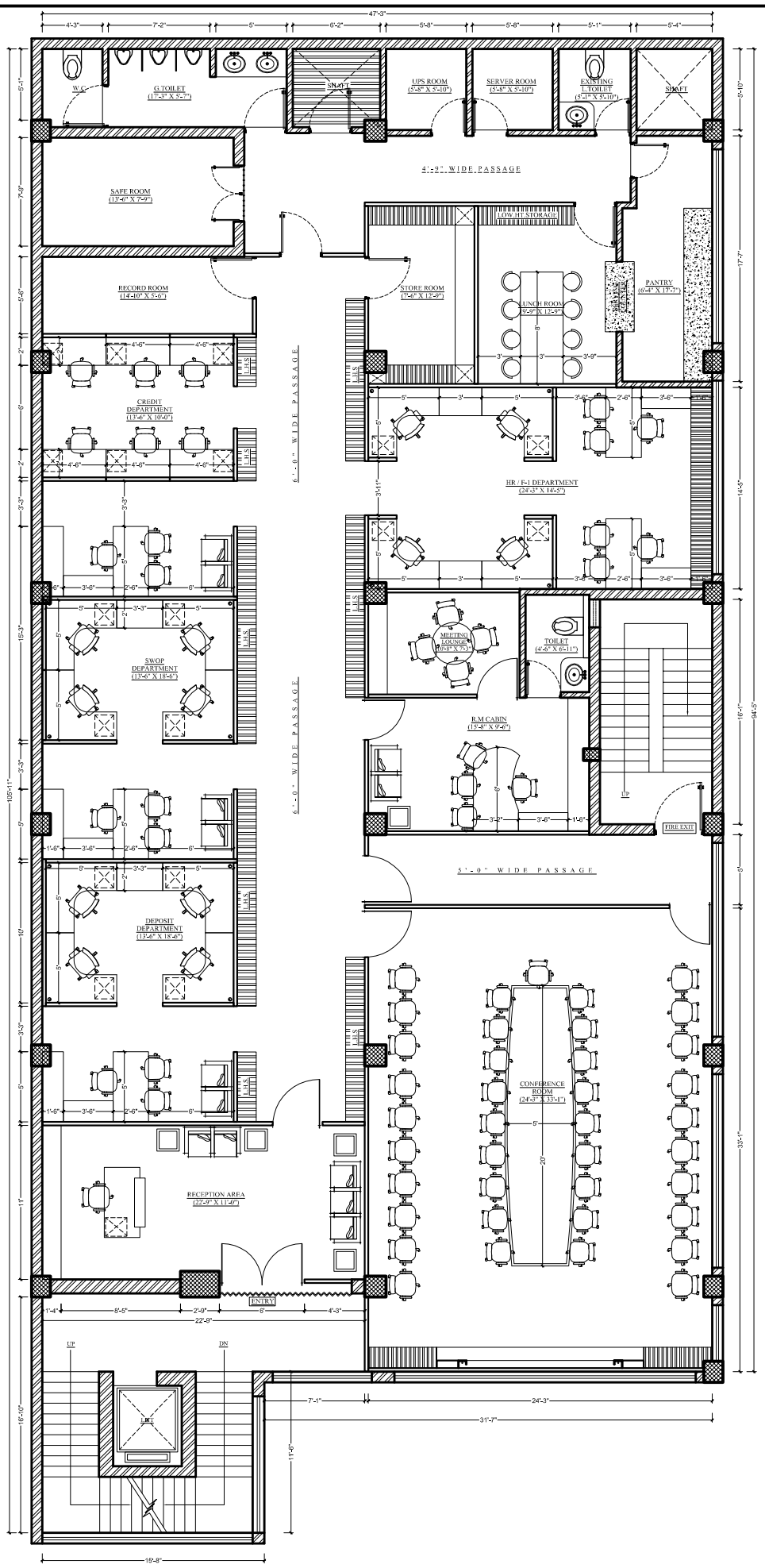

PROJECT:-

FOR STATE BANK OF INDIA AT RBO-7, PAYAGIPUR, SULTANPUR (U.P)

SHEET TITLE:
RE REVISED INTERIOR LAYOUT PLAN FIRST FLOOR

OPTION-2A

DRW NO:- BETAL/SBI/SLN//UP/AR/01

Date:- 22.10.2024.

1.This Drawing is the property of Burman ET.AL. No portion of this drawing should be copied or used elsewhere without the permission of the Architect.

2. Only written dimension to be followed and should not be scaled.

Dealt :- Kumar N.

Checked :- J. Burman Roy

Sheet No :- 01

Revision No	Date	Description

BURMAN ET.AL
Architecture .Interior .Engineering.QAQC
Villa No:- 05, Basement, Block-2, Eros Garden, Charmwood Village, Surajkund Road, Faridabad, Haryana-121009,
Tel : 0129-4876589, (M) : 9811210589, 8800147589.
Email:- burmanetal2008@gmail.com, jburmanroy@gmail.com, burmanetal@gmail.com