



SBI INFRA MANAGEMENT SOLUTIONS PVT. LTD.
STATE BANK OF INDIA, 3RD FLOOR, LOCAL HEAD OFFICE, BHADRA,
LALDARWAJA, AHMEDABAD-380001

SBIIMS INVITE TENDERS ON BEHALF OF SBI FOR PROPOSED AIR
CONDITIONING WORKS OF MOTI DAMAN BRANCH, DIST. DAMAN

FROM

THE APPROVED COMPANY AUTHORISED DEALER OF AIR CONDITIONING
CONTRACTORS

PART – A: TECHNICAL BID

TENDER SUBMITTED BY:

NAME :

ADDRESS :

DATE :

ARCHITECT:

SOPAN

202, RIVER PALACE WING-B NANPURA SURAT- 395001



NOTICE INVITING TENDERS

SBIIMS on behalf of SBI through its Architect **M/s. SOPAN - SURAT** invites tenders in two bid system from the Authorized dealer of Carrier/Hitachi/Daikin /Mitsubishi Heavy Industries / Toshiba / Tranr / Blue Star / Voltas for **AIR CONDITIONING Work for Moti Daman Branch. Please enclose valid authorized on certified from the company along with the Technical Bid otherwise tender shall be treated as rejected.** Details of the tender are as under:

The Company Authorized dealer of AC contractors who receives NIT from Architect are only entitled to quote for this tender.

The details of tender are as under:

S.No.	Description	
1.	Name of work	Proposed Air Conditioning works of MOTI DANAM BRANCH, DIST. DAMAN.
2.	Nature of Work	Air Conditioning work
3.	Time allowed for completion	45 days from date of acceptance of work order.
4.	Application Fees	Rs. 1,000/- Non-refundable (To be deposited along with Tender Part-A by way of Demand Draft / Self cheque of SBI in favour of SBI Infra Management Solutions Pvt. Ltd. and payable at Ahmedabad / Cheque of SBI of the said amount may also be deposited)
5.	Earnest Money Deposit	Rs. 6700/- (Six Thousand Seven Hundred only) by means of Demand Draft / Pay Order (Valid for a period of 180 Days from the last date of submission of the tender) from any scheduled Nationalized Bank drawn in favour of State Bank of India and payable at VALSAD.
6.	Initial Security Deposit	2% of contract amount including EMD
7.	Total Security deposit	5% of the final bill amount including ISD.
8.	Start and end date for downloading of tender documents from Bank's	24.05.2018 to 05.06.2018 at www.sbi.co.in under<Link>procurement news.



	website	
9.	Last date & time for submission of Technical bid, EMD and application fees in a single cover A and Price bid in separate cover B.	06.06.2018 by 3.00 PM
10.	Address at which Technical bid (hard copy) along with EMD & Application fees in cover A and price bid in separate cover B has to be submitted	Circle Head & Vice President (Civil), SBI Infra Management Solutions Pvt. Ltd. Third Floor, SBI, LHO, Bhadra, Laldarwaja Ahmedabad-380001
11.	Date and time of opening of Technical bid at SBIIMS, Circle Office address mentioned at Sr. No.10	06.06.2018 at 3:30 PM
12.	Date & time for submission of online indicative price bid.	Not applicable
13.	Date & time for opening of online indicative price bid.	NA
14.	Date & time for e-reverse auction	NA.
15.	Liquidated Damages	0.50% of contract amount per weeks subject to max. 5% of contract value or final bill value.
16.	Defects liability period	12 Months from the date of Virtual Completion
17.	Validity of offer	90 days from the date of opening of Price-bid
18.	Value of Interim Certificate	Rs. 3 Lakhs. No advance on materials / plant / machinery or mobilization advance shall be paid under any circumstances

19. The contractor shall submit the tender in two bid system kept in separate covers.
Part A- Technical bid cover shall contain the following documents:
- Forwarding letter.
 - NIT cum draft tender stamped and signed on each paper.
 - Bill of quantities stamped and signed on each paper.
 - Set of all drawings stamped and signed.



- e. Banker cheque/ DD of Rs. 1,000/- (Rupees one thousand only) as an application fee (Non refundable) favoring SBI Infra Management Solutions Pvt Ltd, payable at Ahmedabad.
- f. Banker cheque/ DD of Rs. 6700/- (Six Thousand Seven Hundred only) as EMD (Refundable) favoring State Bank of India, payable at VALSAD.

Part B- Financial bid cover shall contain the Price bid only.

Both the covers shall be kept in a large cover and it shall be send to the address as mentioned in Para 10 above.

- 20. Tenders can be downloaded from the bank's website www.sbi.co.in (link) <Procurement News>. It shall be responsibility of the contractor to arrange and ensure that all pages of technical and financial bid are properly bound separately. Tenders in loose pages may be disqualified.
- 21. The contractor shall sign and stamp each page of the tender document thereby ensuring the number and sequence of all pages.
- 22. No conditions other than mentioned in the tender will be considered, and if given they will have to be withdrawn before opening of the price-bid.
- 23. The SBIIMS reserve their rights to accept or reject any or all the tenders, either in whole or in part without assigning any reason for doing so and any claim / correspondence shall be entertained in this regard.
- 24. Tenders received without EMD and Application Fees shall be summarily rejected and such tenders shall not be allowed to participate in the online price bidding process.
- 25. In case the date of opening of tenders is declared as a holiday, the tenders will be opened on the next working day at the same time.
- 26. SBIIMS has the right to accept / reject any / all tenders without assigning any reasons and no correspondence shall be entertained in this regard.

Yours Faithfully,

For :
SOPAN

202, RIVER PALACE WING-B NANPURA SURAT- 395001



FORM TENDER

To,
The Circle Head & VP (Civil),
Circle Office,
SBI Infra Management Solutions Pvt. Ltd.,
Ahmedabad- 380001.

Dear Sir,

Having examined the drawings, specification, design and schedule of quantities relating to the works specified in the memorandum hereinafter set out and having visited and examined the site of the works specified in the said memorandum and having acquired the requisite information relating thereto as affecting the tender, I/We hereby offer to execute the works specified in the said memorandum at the rates mentioned in the attached Schedule of Quantities and in accordance in all respects with the specifications, design, drawings and instructions in writing referred to in conditions of tender, the Articles of Agreement, Special Conditions, Schedule of Quantities and Conditions of Contract and with such materials as are provided for by, and in all other respects in accordance with such conditions so far as they may be applicable.

MEMORANDUM

Description of work	Proposed Air Conditioning works of Moti Daman Branch, Dist. Daman.
Earnest Money	Rs. 6700/- (Six Thousand Seven Hundred only) by means of Demand Draft / Pay Order from any scheduled Nationalized Bank drawn in favour of State Bank of India and payable at VALSAD.
Percentage, if any, to be deducted from Bills and total amount to be retained	10 % from Running Bills, subject to maximum Total 5% of contract amount or actual Final Bill value including EMD & Initial Security Deposit.
Time allowed for completion of the Works from fourteenth day after the date of written order or date of handing over of the site (whichever is later) to commence the work	45 days

I/We have deposited a sum of **Rs. 6700/- (Six Thousand Seven Hundred only)** of the total tender amount as Earnest Money with the State Bank of India which is not to bear any interest. Should I / We fail to execute the Contract when called upon to do so I/ We do hereby agree that this sum shall be forfeited by me/us to SBI Infra Management Solutions Pvt. Ltd.



1) Our Bankers are: i)

ii)

The names of partners of our firm are: i)

ii)

Name of the partner of the firm Authorized to sign

Or

(Name of person having Power of Attorney to sign the Contract.)

(Certified true copy of the Power of Attorney should be attached)

Yours faithfully,

Signature of Contractors.

Signature and addresses of Witnesses

i)

i



ARTICLES OF AGREEMENT

(On non-judicial Stamp Paper of Rs. 500/- or as per latest Govt. Rules)

ARTICLES OF AGREEMENT made the _____ date of _____ between SBIIMS PVT. LTD., on behalf of SBI, having its office at Mumbai herein after called "the Service Provider" of the One Part and WHEREAS the SBIIMS PVT.LTD. is desirous of

and has caused drawings and specifications describing the work to be done to be prepared by **M/s. SOPAN. SURAT**, its Architects.

AND WHERE AS the said Drawings numbered _____ to _____ Inclusive, the Specifications and the Schedule of Quantities have been signed by or on behalf of the parties hereto.

AND WHEREAS the Contractor has agreed to execute upon and subject to the Conditions set forth herein and to the Conditions set forth herein in the Special Conditions and in the Schedule of Quantities and Conditions of Contract (all of which are collectively hereinafter referred to as "the said conditions") the works shown upon the said Drawings and / or described in the said Specifications and included in the Schedule of Quantities at the respective rates therein set forth amounting to the sum as therein arrived at our such other sum as shall become payable there under (hereinafter referred to as "the said Contract Amount.")

NOW IT IS HEREBY AGREED AS FOLLOWS:

- 1) In consideration of the said Contract Amount to be paid at the times and in the manner set forth in the said Conditions, the Contractor shall upon and subject to the said Conditions execute and complete the work shown upon the said Drawings and described in the said Specifications and the priced Schedule of Quantities.
- 2) The Employer shall pay to the Contractor the said Contract Amount, or such other sum as shall become payable, at the times and in the manner specified in the said Conditions.

The term "the Architects" in the said Conditions shall mean the **M/s SOPAN. SURAT**, or in the event of their ceasing to be the Architects for the purpose of this Contract for whatever reason, such other person or persons as shall be nominated for that purpose by the Employer, not being a person to whom the Contractor shall object for reasons considered to be sufficient by the Employer, PROVIDED ALWAYS that no person or persons subsequently appointed to be Architects under this Contract shall be entitled to disregard or overrule any previous decisions or approval or direction given or expressed



in writing by the outgoing Architects for the time being.

- 3) The said Conditions and Appendix thereto shall be read and construed as forming part of this Agreement, and the parties hereto shall respectively abide by submit themselves to the said Conditions and perform the Agreements on their part respectively in the said Conditions contained.
- 4) The Plans, Agreements and Documents mentioned herein shall form the basis of this Contract.
- 5) This Contract is neither a fixed lump-sum contract nor a piece work contract but a contract to carry out the work in respect of the entire building complex to be paid for according to actual measured quantities at the rates contained in the Schedule of Quantities and Rates or as provided in the said Conditions.
- 6) The Contractor shall afford every reasonable facility for the carrying out of all works relating to civil works, installation of lifts, Telephone, electrical installations, fittings air-conditioning and other ancillary works in the manner laid down in the said Conditions, and shall make good any damages done to walls, floors, etc. after the completion of his work.
- 7) The SBIIMS reserves to itself the right of altering the drawings and nature of the work by adding to or omitting any items of work or having portions of the same carried out without prejudice to this Contract.
- 8) Time shall be considered as the essence of this Contract and the Contractor hereby agrees to commence the work soon after the Site is handed over to him or from the date of issue of formal work order as provided for in the said Conditions whichever is later and to complete the entire work within **45 days** subject to nevertheless the provisions for extension of time.
- 9) All payments by the SBI under this contract will be made only at Ahmedabad.
- 10) All disputes arising out of or in any way connected with this agreement shall be deemed to have arisen at Ahmedabad and only the courts in Ahmedabad shall have jurisdiction to determine the same.
- 11) That the several parts of this Contract have been read by the Contractor and fully understood by the Contractor.

IN WITNESS WHERE OF THE SBIIMS and the Contractor have set their respective hands to these presents and two duplicates hereof the day and year first hereinabove written.

SIGNATURE CLAUSE

SIGNED AND DELIVERED by the



_____ By the (Employer)

hand of Shri _____

(Name and Designation) In the

(Signature of Employer)

presence of:

1) Shri /Smt. _

(Signature of Witness)

Address _____

(Witness)

SIGNED AND DELIVERED by the

_____ By the
(Contractor)

(Signature of Contractors)

in the presence of:

Shri/ Smt. _____

(Signature of Witness)

Address _____

(Witness)



SECTION – 1

INSTRUCTIONS TO THE TENDERERS

1.0 Scope of work

Sealed Tenders are invited by **M/s. SOPAN, SURAT** for and behalf of SBI / SBIIMSPL for the work of Proposed Air Conditioning works of MOTI DAMAN BRANCH, DIST. DAMAN.

1.1 Site and its location

The proposed work is to be carried out at MOTI DAMAN, DIST. DAMAN.

2.0 Tender documents

2.1 The work has to be carried out strictly according to the conditions stipulated in the tender consisting of the following documents and the most workmen like manner.

Instructions to tenderers
General conditions of Contract
Special conditions of Contract
Additional Specifications
Drawings
Priced bid A

2.2 The above documents shall be taken as complementary and mutually explanatory of one another but in case of ambiguities or discrepancies, shall take precedence in the order given below;

- a) Price Bid
- b) Additional Specifications
- c) Technical specifications
- d) Drawings
- e) Special conditions of contract
- f) General conditions of contract
- g) Instructions to Tenderers

2.3 Complete set of tender documents including relative drawings can be downloaded from the website www.sbi.co.in

2.4 The tender documents are not transferable.



3.0 Site Visit:

3.1 The tenderer must obtain himself on his own responsibility and his own expenses all information and data that may be required for the purpose of filling this tender document and enter into a contract for the satisfactory performance of the work. The tenderer is requested satisfy himself regarding the availability of water, power, transport and communication facilities, the character quality and quantity of the materials, labour, the law and order situation, climatic conditions local authorities requirement, traffic regulations etc; The tenderer will be fully responsible for considering the financial effect of any or all the factors while submitting his tender.

4.0 Earnest Money:

4.1 The tenderers are requested to submit the Earnest Money of **Rs. 6700/- (Six Thousand Seven Hundred only) by means of Demand Draft/Pay Order**(Valid for a period of 180 Days from the last date of submission of the tender) from any scheduled Nationalized Bank drawn **in favour of State Bank of India and payable at VALSAD.**

4.2 EMD in any other form other than as specified above will not be accepted. Tender not accompanied by the EMD in accordance with clause 4.1 above shall be rejected.

4.3 No interest will be paid on the EMD.

4.4 EMD of unsuccessful tenderer will be refunded within 30 days of award of Contract.

4.5 EMD of successful tenderer will be retained as a part of security deposit.

5.0 Initial Security Deposit:

The successful tenderer will have to submit a sum equivalent to 2% of accepted tender value less EMD by means of DD drawn in favour of SBI Payable at Daman within a period of 7 days of acceptance of tender.

5.1 Security Deposit:

Total security deposit shall be 5% of contract value. Out of this 2% of contract value is in the form of Initial Security Deposit (ISD) which includes the EMD. Balance 3% shall be deducted from the running account bill of the work at the rate of 10% of the respective running account bill i.e., deduction from each running bill account will be @ 10% till Total Security Deposit (TSD) including ISD reaches to 5% of contract value. The 50% of the Total Security Deposit shall be paid to the contract on the basis of architect's certifying the virtual completion. The balance 50% would be paid to the contractors after the defects liability period as specified in the contract.



5.2 Signing of contract Documents:

The successful tenderer shall be bound to implement the contract by signing an agreement and conditions of contract attached herewith within 15 days from the receipt of intimation of acceptance of the tender by the Bank. However, the written acceptance of the tenders by the Bank will constitute a binding agreement between the Bank and successful tenderer whether such formal agreement is subsequently entered in to or not.

6.0 Completion Period:

Time is essence of the contract. The work should be completed in all respect accordance with the terms of contract within a period of **45 days** from the date of award of work.

7.0 Validity of tender:

Tenders shall remain valid and open for acceptance for a period of 90 days from the date of e-reverse auction. If the tenderer withdraws his/her offer during the value period or makes modifications in his/her original offer which are not acceptable to Bank without prejudice to any other right or remedy the Bank shall be at liberty forfeit the EMD.

8.0 Liquidated Damages:

The liquidated damages shall be 0.50% per week subject to a maximum of 5% of contract value.

9.0 Rate and prices:

9.0.1 In case of item rate tender:

The tenderers shall quote their rates for individual items both in words and figure. In case of discrepancy between the rate quoted in words and figures, the unit rate quantity in words will prevail. If no rate is quoted for a particular item the contractor shall not be paid for that item when it is executed. The amount of each item shall be calculated and the requisite total is given. In case of discrepancy between the unit rate and the total amount calculated from multiplication of unit rate and the quantity the unit rate quoted will govern and the amount will be corrected.

The tenderers need not quote their rates for which no quantities have been given. In case the tenderers quote their rates for such items those rates will be ignored and will not be considered during execution.

The tenderers should not change the units as specified in the tender. If any unit is changed the tenders would be evaluated as per the original unit and the contractor would be paid accordingly.

The tenderer should not change or modify or delete the description of the item. If any discrepancy is observed he should immediately bring to the knowledge of the Architect/SBIIMS

Each page of the BOQ shall be signed by the authorized person and cutting or over writing shall be duly attested by him.

Each page shall be totaled and the grand total shall be given.



The rate quoted shall be firm and shall include all costs, allowances, materials, labours, taxes etc. except G.S.T, which shall be payable / reimbursed at actual

The SBIIMS reserve their rights to accept any tenders, either in whole or in part or may entrust the work in phases or may drop the part scope of work at any stage of the project within its sole discretion without assigning any reason(s) for doing so and no claim / correspondence shall be entertained in this regard.

SIGNATURE OF THE CONTRACTOR WITH SEAL



GENERAL CONDITIONS OF CONTRACT

1.0 Definitions:-

“Contract means the documents forming the tender and the acceptance thereof and the formal agreement executed between SBI Infra Management Solutions Pvt. Ltd. (client) and the contractor, together with the documents referred there in including these conditions, the specifications, designs, drawings and instructions issued from time to time by the Architects / Bank and all these documents taken together shall be deemed to form one contract and shall be complementary to one another.

In the contract the following expressions shall, unless the context otherwise requires, have the meaning hereby respectively assigned to them.

1.0.1 ‘SBIIMS’ shall mean SBI Infra Management Solutions Pvt. Ltd.(Project Management Services Provider-PMS) having its Circle Office at Third Floor, SBI, LHO, Bhadra, Laldarwaja, Ahmedabad-380001 and includes the client’s representatives, successors and assigns.

1.0.2 ‘Architects/ Consultants’ shall mean **M/s SOPAN**, Architects & Interior Designers, SURAT.

1.0.3 ‘Site Engineer’ shall mean an Engineer appointed by the SBIIMS at site as their representative for day-to-day supervision of work and to give instructions to the contractors.

1.0.4 ‘The Contractor’ shall mean the individual or firm or company whether incorporate not, undertaking the works and shall include legal personal representative of individual or the composing the firm or company and the permitted assignees of individual or firms of company.

The expression ‘works’ or ‘work’ shall mean the permanent or temporary work description in the “Scope of work” and/or to be executed in accordance with the contract includes materials, apparatus, equipment, temporary supports, fittings and things of kinds to be provided, the obligations of the contractor hereunder and work to be done by the contractor under the contract.

1.0.5 ‘Engineer’ shall mean the representative of the Architect/consultant.

1.0.6 ‘Drawings’ shall mean the drawings prepared by the Architects and issued by the Engineer and refer red to in the specifications and any modifications of such drawings as may be issued by the Engineer from time to time Contract value shall mean value of the entire work as stipulated in the letter of acceptance of tender subject such additions there to or deductions there from as may be made under the provide herein after contained.



1.0.7 Specifications' shall mean the specifications referred to in the tender and modifications thereof as may time to time be furnished or approved by the Architect/Consultant.

1.0.8 "Month" means calendar month.

1.0.9 "Week" means seven consecutive days.

1.0.10 "Day" means a calendar day beginning and ending at 00 Hrs and 24 Hrs respectively.

1.1.11 "SBIIMS's Engineer" shall mean The Civil/Electrical Engineer in-charge of the Project, as nominated by the Circle Head and Vice President, SBIIMS, Ahmedabad

1.1.12 The following shall constitute the Joint Project Committee (herein under referred to as JPC) for assessing and reviewing the progress of the work on the project and to issue instructions or directions from time to time for being observed and followed by the Architects Site Engineer / PMC and other consultants / contractors engaged in the execution of the project.

- i) Vice President – Circle Head of SBIIMS
- ii) SBIIMS Engineer (Civil and Electrical) in-charge of the Project
- iii) Concerned partner of the Architects and their Resident Architect Member.

CLAUSE

1a. Total Security Deposit

Total Security deposit comprise of Earnest Money Deposit, Initial security deposit and Retention Money

1b. Earnest Money Deposit-

The tenderer shall furnish EMD of **Rs. 6700/- (Six Thousand Seven Hundred only)** in the form of Demand draft or bankers cheque drawn in favour of SBI payable at VALSAD, on any Scheduled Bank. No tender shall be considered unless the EMD is so deposited in the required form. No interest shall be paid on this EMD. The EMD of the unsuccessful tenderer shall be refunded soon after the decision to award the contract is taken without interest. The EMD shall stand absolutely forfeited if the tenderer revokes his tender at any time the period when he is required to keep his tender open acceptance by the SBIIMS or after it is accepted by the SBIIMS , the contractor fails to enter into a formal agreement or fails to pay the initial security deposit as stipulated or fails to commence the commence the work within the stipulated time.

1c. Initial Security Deposit (ISD)

The amount of ISD shall be 2% of accepted value of tender including the EMD in the form of DD/Fixed Deposit Receipt (FDR) drawn on any scheduled Bank and shall be deposited within 15 days from the date of acceptance of tender.



1d. Retention Money:

Besides the SD as deposited by the contractor in the above said manner, the Retention money shall be deducted from the running account bill at the rate of 10% of the gross value of work done by the contractor and claimed in each bill provided the total security deposit i.e. ISD plus EMD plus Retention Money shall both together not exceed 5% of the contract value. The 50% of the total security deposit shall be refunded to the contractor without any interest on issue of Virtual Completion certificate by the Architect/consultant. The balance 50% of the total security deposit shall be refunded to the contractors without interest within fifteen days after the end of defects liability period provided the contractor has satisfactorily attended to all defects in accordance with the conditions of contract including site clearance.

2.0 Language:

The language in which the contract documents shall be drawn shall be in English.

3.0 Errors, omissions and discrepancies:

In case of errors, omissions and/ or disagreement between written and scaled dimensions on the drawings or between the drawings and specifications etc., the following order shall apply.

- i) Between scaled and written dimension (or description) on a drawing, the latter shall be adopted.
- ii) Between the written or shown description or dimensions in the drawings and the corresponding one in the specification the former shall be taken as correct.
- iii) Between written description of the item in the specifications and descriptions in bills of quantities of the same item, the former shall be adopted:
 - a) In case of difference between rates written in figures and words, the rate in words shall prevail.
 - b) Between the duplicate / subsequent copies of the tender, the original tender shall be taken as correct.

4.0 Scope of Work:

The contractor shall carryout complete and maintain the said work in every respect strictly accordance with this contract and with the directions of and to the satisfaction Bank to be communicated through the architect/consultant. The architect/consultant at the directions of the SBIIMS from time to time issue further drawings and / or write instructions, details directions and explanations which are here after collectively references to as Architect's / consultant's instructions in regard to the variation or modification of the design, quality or quantity of any work or the addition or omission or substitution work. Any discrepancy in the drawings or between BOQ and / or drawings and/or specifications. The removal from the site of any material brought thereon by the Contractor and any substitution of any other materials therefore the removal and/or re-



execution of any work executed by him. The dismissal from the work of any person engaged the re upon.

5.0 Letter of Acceptance:

Within the validity period of the tender the SBIIMS shall issue a letter of acceptance directly or through the architect by registered post or otherwise depositing at the of the contractor as given in the tender to enter into a Contract for the execution of the work as per the terms of the tender. The letter of acceptance shall constitute a bind contract between the SBIIMS and the contractor.

6.0 Contract Agreement:

On receipt of intimation of the acceptance of tender from the SBIIMS /Architect the successful tenderer shall be bound to implement the contract and within fifteen days there of shall sign an agreement in a non-judicial stamp paper of appropriate value.

7.0 Ownership of drawings:

All drawings, specifications and copies thereof furnished by the SBIIMS / SBI through its Architect / consultants are the properties of the SBIIMS They are not to be used on other work.

8.0 Detailed drawings and instructions:

The SBIIMS through its architects / consultants shall furnish with reasonable proper additional instructions by means of drawings or otherwise necessary for the execution of the work. All such drawings and instructions shall be consistent with contract documents, true developments thereof and reasonably inferable there.

The work shall be executed in conformity there with and the contractor prepare a detailed programme schedule indicating therein the date of start and completion of various activities on receipt of the work order and submit the same to the SBIIMS through the architect/consultant

9.0 Copies of agreement:

Two copies of agreement duly signed by both the parties with the drawings shall be handed over to the contractors.

10.0 Liquidated damages:

If the contractor fails to maintain the required progress in terms of clause 6.0 of "Instructions to tenderers" or to complete the work and clear the site including vacating their office on or before the contracted or extended date or completion, without justification in support of the cause of delay, he may be called upon without prejudice to any other right of remedy available under the law to the SBIIMS on account of such breach to pay a liquidated damages at the rate of 0.50% of the contract value which subject to a maximum of 5% of the contract value.



11.0 Materials, Appliances and Employees:

Unless or otherwise specified the contractor shall provide and pay for all materials, labour, water, power, tools, equipment transportation and any other facilities that are required for the satisfactory execution and completion of the work. Unless or otherwise specified all materials shall be new and both workmanship and materials shall be best quality. The contractor shall at all times enforce strict discipline and good order among his employees and shall not employ on the work any unfit person or anyone not skilled in the work assigned to him. Workman whose work or behavior is found to be unsatisfactory by the SBIIMS /Architect/ consultant he shall be removed from the site immediately.

12.0 Permits, Laws and Regulations:

Permits and licenses required for the execution of the work shall be obtained by the contractor at his own expenses. The contractor shall give notices and comply with the regulations, laws, and ordinances rules, applicable to the contract. If the contractor observes any discrepancy between the drawings and specifications, he shall promptly notify the SBIIMS in writing under intimation of the Architect/ Consultant. If the contractor performs any act, which is against the law, rules and regulations he shall meet all the costs arising the reform and shall indemnify the SBIIMS any legal actions arising there from.

13.0 Setting out Work:

The contractor shall set out the work and shall be responsible for the true and perfect setting out of the same and for the correctness of the positions, levels, dimensions, and alignment of all parts thereof and get it approved by the architect / consultant before proceeding with the work. If at any time any error in this respect shall appear during the progress of the works, irrespective of the fact that the layout had been approved by, the architect / consultant the contractor shall be responsible for the same ad shall his own expenses rectify such error, if so, required to satisfaction of the SBIIMS

14.0 Protection of works and property:

The contractor shall continuously maintain adequate protection. of all his work from damage and shall protect the SBI's properties from injury or loss arising in connection with contract. He shall make good any such damage, injury, loss, except due to causes beyond his control and due to his fault or negligence.

He shall take adequate care and steps for protection of the adjacent properties. The contractor shall take all precautions for safety and protections of his employees on the works and shall comply with all applicable provisions of Govt. and local bodies' safety laws and building codes to prevent accidents, or injuries to persons or property on about or adjacent to his place of work. The contractor shall take insurance covers as per clause at his own cost. The policy may be taken in joint names of the contractor and the SBIIMS and the original policy may be lodged with the SBIIMS



15.0 Inspection of work:

The SBIIMS / Architect / Consultant or their representatives shall at all reasonable times have free access to the work site and / or to the workshop, factories, or other places where materials are lying or from where they are obtained and the contractor shall give every facility to the SBIIMS/Architect/consultant and their representatives necessary for inspection and examination and test of the materials and workmanship. No person unless authorized by the SBIIMS/ Architect /Consultant except the representative of Public authorities shall be allowed on the work at any time. The proposed work either during its construction stage or its completion can also be inspected by the Chief Technical Examiner's Organization a wing of Central Vigilance commission.

16.0 Assignment and subletting:

The whole of work included in the contract shall be executed the contractor and he shall not directly entrust and engage or indirectly transfer, assign or underlet the contract or any part or share there of or interest therein without the written consent of the SBIIMS through the Architect and no undertaking shall relieve the contractor from the responsibility of the contractor from active & superintendence of the work during its progress.

17.0 Quality of materials, workmanship & Test:

All materials and workmanship shall be best of the respective kinds described in the contract and in accordance with Architect/consultant instructions and shall be subject from time to time to such tests as the architect/consultant may direct at the place of manufacture or fabrication or on the site or an approved testing laboratory. The contractor shall provide such assistance, instruments, machinery, labor, and materials as are normally required for examining measuring sampling and testing any material or part of work before in corporation in the work for testing as may be selected and required by the architect/consultant.

i. Samples:

All samples of adequate numbers, size, shades & pattern as per specifications shall be supplied by the contractor without any extra charges. If certain items proposed to be used are of such nature that samples cannot be presented or prepared at the site detailed literature / test certificate of the same shall be provided to the satisfaction of the Architect/consultant before submitting the sample/literature the contractor shall satisfy himself that the material / equipment for which he is submitting the sample / literature meet with the requirement of tender specification. Only when the samples are approved in writing by the architect/consultant the contractor shall proceed with the procurement and installation of the particular material / equipment. The approved samples shall be signed by the Architect / Consultant for identification and shall be kept on record at site office until the completion of the work for inspection / comparison at any time. The Architect/Consultant shall take reasonable time to approve the sample. Any delay that might occur in approving the samples for reasons of its not meeting the specifications or



other discrepancies inadequacy in furnishing samples of best qualities from various manufacturers and such other aspects causing delay on the approval of the materials / equipment etc. shall be to the account of the contractor.

ii) Cost of tests:

The cost of making any test shall be borne by the contractor if such test is intended by or provided for in the specification or BOQ.

iii) Costs of tests not provided for:

If any test is ordered by the Architect/ Consultant which is either

a) If so intended by or provided for or (in the cases above mentioned) is not so particularized, or though so intended or provided for but ordered by the Architect / Consultant to be carried out by an independent person at any place other than the site or the place of manufacture or fabrication of the materials tested or any Government / approved laboratory, then the cost of such test shall be borne by the contractor.

18.0 Obtaining information related to execution of work:

No claim by the contractor for additional payment shall be entertained which is consequent upon failure on his part to obtain correct information as to any matter affecting the execution of the work nor any misunderstanding or the obtaining incorrect information or the failure to obtain correct information relieve him from any risks or from the entire responsibility for the fulfillment of contract.

19.0 Contractor's superintendence:

The contractor shall give necessary personal superintendence during the execution the works and as long, thereafter, as the Architect/Consultant may consider necessary until the expiry of the defects liability period, stated hereto.

20.0 Quantities:

The bill of quantities (BOQ) unless or otherwise stated shall be deemed to have been prepared in accordance with the Indian Standard Method of Measurements and quantities. The rate quoted shall remain valid for variation of quantity against individual item to any extent. The entire amount paid under Clause 21, 22 hereof as well as amounts of prime cost and provision sums, if any, shall be excluded.

21.0 Works to be measured:

The Architect/Consultant may from time to time intimate to the contractor that he requires the work to be measured and the contractor shall forthwith attend or send a quantity representative to assist the Architect in taking such measurements and calculation and to furnish all particulars or to give all assistance required by any of them. Such measurements shall be taken in accordance with the Mode of measurements detail in the specifications. The representative of the Architect / Consultant shall take measurements with the contractor's representative and the measurements shall be entered in the measurement book. The contractor or his authorized representative shall



sign all the pages of the measurement book in which the measurements have been recorded in token of his acceptance. All the corrections shall be duly attested by both representatives. No over writings shall be made in the M book should the contractor not attend or neglect or omit to depute his representative to take measurements the measurements recorded by the representative of the Architect/consultant shall be final. All authorized extra work, omissions and all variations made shall be included such measurement.

22.0 Variations:

No alteration, omission or variation ordered in writing by the Architect/consultant vitiates the contract. In case the SBIIMS/ Architect / Consultant thinks proper at any during the progress of works to make any alteration in, or additions to or omission from the works or any. Alteration in the kind or quality of the materials to be used therein, the Architect / Consultant shall give notice thereof in writing to the contractor shall confirm in writing within seven days of giving such oral instructions the contract shall alter to, add to, or omit from as the case may be in accordance with such but the contractor shall not do any work extra to or make any alterations or additions to or omissions from the works or any deviation from any of the provisions of the contract, stipulations, specifications or contract drawings without previous consent in writing of the Architect/ Consultant and the value of such extras, alterations, additions or omissions shall in all cases be determined by the Architect / Consultant and the same shall be added to or deducted from the contract value, as the case maybe.

23.0 Valuation of Variations:

No claim for an extra shall be allowed unless it shall have been executed under the authority of the Architect / Consultant with the concurrence of the SBIIMS as herein mentioned. Any such extra is herein referred to as authorized extra and shall be made in accordance with the following provisions.

(i) The net rates or prices in the contract shall determine the valuation of the extra work where such extra work is of similar character and executed under similar conditions as the work price herein.

(ii) Rates for all items, wherever possible should be derived out of the rates given in the priced BOQ.

The net prices of the original tender shall determine the value of the items omitted, provided if omissions do not vary the conditions under which any remaining items of Works are carried out, otherwise the prices for the same shall be valued under sub-Clause 'c' hereunder.

Where the extra works are not of similar character and/or executed under similar conditions as aforesaid or where the omissions vary the conditions under which any remaining items or works are carried out, then the contractor shall within 7 days of the receipt of the letter of acceptance inform the Architect/ consultant of the rate which he



intends to charge for such items of work, duly supported by analysis of the rate or rates claimed and the Architect/consultant shall fix such rate or prices as in the circumstances in his opinion are reasonable and proper, based on the market rate.

Where extra work cannot be properly measured or valued the contractor shall be allowed day work prices at the net rates stated in the tender, of the BOQ or, if not, so stated then in accordance with the local day work rates and wages for the district; provided that in either case, vouchers specifying the daily time (and if required by the Architect/Consultant) the workman's name and materials employed be delivered for verifications to the Architect /consultant at or before the end of the week following that in which the work has been executed.

It is further clarified that for all such authorized extra items where rates cannot be derived from the tender, the Contractor shall submit rates duly supported by rate analysis worked on the 'market rate basis for material, labour hire / running charges of equipment and wastages etc. plus 15% towards establishment charges, contractor's overheads and profit. Such items shall, not be eligible for escalation.

24.0 Final measurement:

The measurement and valuation in respect of the contract shall be completed within two months of the virtual completion of the work.

25.0 Virtual Completion Certificate (VCC):

On successful completion of entire works covered by the contract to the full satisfaction of the SBIIMS, the contractor shall ensure that the following works have been completed the satisfaction of the SBIIMS:

Clear the site of all scaffolding, wiring, pipes, surplus materials, contractor's labour equipment and machinery.

Demolish, dismantle and remove the contractor's site office, temporary works, structure including labour sheds/camps and constructions and other items and things whatsoever brought upon or erected at the site or any land allotted to the contractor by the SBIIMS not incorporated in the permanent works.

Remove all rubbish, debris etc. from the site and the land allotted to the contractor by the SBIIMS and shall clear, level and dress, compact the site as required by the SBIIMS

Shall put the SBIIMS in undisputed custody and possession of the site and all land allot by the SBIIMS

Shall hand over the work in a peaceful manner to the SBIIMS

All defects / imperfections have been attended and rectified as pointed out by the Architects to the full satisfaction of SBIIMS



Upon the satisfactory fulfillment by the contractor as stated above, the contractor is entitled to apply to the Architect / consultant is satisfied of the completion of work. Relative to which the completion certificate has been sought, the Architect/ consultant shall within fourteen (14) days of the receipt of the application for completion certificate, issue a VCC in respect of the work for which the VCC has applied.

This issuance of a VCC shall not be without prejudice to the SBIIMS's rights and contractor liabilities under the contract including the contractor's liability for defects liability nor shall the issuance of VCC in respect of the works or work at any site be construction as a waiver of any right or claim of the SBIIMS against the contractor in respect of or work at the site and in respect of which the VCC has been issued.

26.0 Work by other agencies:

The SBIIMS / Architect / consultant reserves the rights to use premises and any portion the site for execution of any work not included in the scope of this contract which it may desire to have carried out by other persons simultaneously and the contractor shall not only allow but also extend reasonable facilities for the execution of such work. The contractor however shall not be required to provide any plant or material for the execution of such work except by special arrangement with the SBI. Such work shall be carried out in such manner as not to impede the progress of the works included in the contract.

27.0 Insurance of works:

Without limiting his obligations and responsibilities under the contract the contractor shall insure in the joint names of the SBIIMS And the contractor against all loss of damages from whatever cause arising other than the excepted risks, for which he is responsible under the terms of contract and in such a manner that the SBIIMS and contractor are covered for the period stipulated I clause of GCC and are also covered during the period of maintenance for loss or damage arising from a cause, occurring prior to the commencement of the period of maintenance and for any loss or damage occasioned by the contractor in the course of any operations carried out by him for the purpose of complying with his obligations under clause.

The Works for the time being executed to the estimated current Contract value thereof, or such additional sum as may be specified together with the materials for incorporation in the works at their replacement value.

The constructional plant and other things brought on to the site by the contractor to the replacement value of such constructional plant and other things.

Such insurance shall be effected with an insurer and in terms approved by the SBIIMS which approval shall not be unreasonably withheld and the contractor shall whenever required produce to the Architect / consultant the policy if insurance and the receipts for payment of the current premiums.



28.0 Damage to persons and property:

The contractor shall, except if and so far as the contract provides otherwise indemnify the SBI against all losses and claims in respect of injuries or damages to any person or material or physical damage to any property whatsoever which may arise out of or in consequence of the execution and maintenance of the works and against all claims proceedings, damages, costs, charges and expenses whatsoever in respect of or in relation thereto except any compensation of damages for or with respect to:

- a) The permanent use or occupation of land by or any part thereof.
- b) The right of SBIIMS to execute the works or any part thereof on, over, under, in or through any lands.
- c) Injuries or damages to persons or properties which are unavoidable result of the execution or maintenance of the works in accordance with the contract.
- d) Injuries or damage to persons or property resulting from any act or neglect of the SBIIMS their agents, employees or other contractors not being employed by the contractor or for or in respect of any claims, proceedings, damages, costs, charges and expenses in respect thereof or in relation thereto or where the injury or damage was contributed to by the contractor, his servants or agents such part of the compensation as may be just and equitable having regard to the extent of the responsibility of the SBIIMS, their employees, or agents or other employees, or agents or other contractors for the damage or injury.

29.0 Contractor to indemnify SBIIMS:

The contractor shall indemnify the SBIIMS against all claims, proceedings, damages, costs, charges and expenses in respect of the matters referred to in the provision sub-clause 28.0 of this clause.

30.0 Contractor's superintendence:

The contractor shall fully indemnify and keep indemnified the SBIIMS against any action, claim, or proceeding relating to infringement or use of any patent or design or any alleged patent or design rights and shall pay any royalties which may be payable in respect to any article or part thereof included in the contract. In the event of any claim made under or action brought against SBIIMS in respect of such matters as aforesaid the contractor shall be immediately notified thereof and the contractor shall be at liberty, at his own expenses to settle any dispute or to conduct any litigation that may arise there from, provided that the contractor shall not be liable to indemnify the SBIIMS if the infringement of the patent or design or any alleged patent or design right is the direct result of an order passed by the Architect / consultant in this behalf.

31.0 Third Party Insurance:

Before commencing the execution of the work the contractor but without limiting his obligations and responsibilities under clause 27.0 of GCC shall insure against his liability for any material or physical damage, loss, or injury which may occur to any property including that of SBIIMS, or to any person, including any employee of the



SBIIMS, by or arising out of the execution of the works or in the carrying out of the contract, otherwise than due to the matters referred to in the provision to clause 27.0 thereof.

32.0 Minimum amount of Third Party Insurance:

Such insurance shall be affected with an insurer and in terms approved by the SBIIMS which approval shall not be reasonably withheld and for at least the amount stated below. The contractor shall, whenever required, produce to the Architect / consultant the policy or policies of insurance cover and receipts for payment of the current premiums.

The minimum insurance cover for physical property, injury, and death is Rs.5 Lakh per occurrence with the number of occurrences limited to four. After each occurrence contractor will pay additional premium necessary to make insurance valid for four occurrences always.

33.0 Accident or Injury to workman:

The SBIIMS Shall not be liable for or in respect to any damages or compensation payable at law in respect or in consequence of any accident or injury to any workmen or other person in the employment of the contractor or any sub-contractor, save and except an accident or injury resulting from any act or default of the SBIIMS or their agents, or employees. The contractor shall indemnify and keep indemnified SBIIMS against all such damages and compensation, save and except as aforesaid, and against all claims, proceedings, costs, charges and expenses whatsoever in respect thereof or in relation thereto.

34.0 Insurance against accidents etc. to workmen:

The contractor shall insure against such liability with an insurer approved by the SBIIMS During the whole of the time that any persons are employed by him on the works and shall, when required, produce to the architect / consultant such policy of insurance and receipt for payment of the current premium. Provided always that, in respect of any persons employed by any sub-contractor the contractor's obligation to insure as aforesaid under this sub-clause shall be satisfied if the sub-contractor shall have insured against the liability in respect of such persons in such manner that SBIIMS is indemnified under the policy but the contractor shall require such sub-contractor to produce to the Architect /consultant when such policy of insurance and the receipt for the payment of the current premium.

35.0 Remedy on contractor's failure to insure:

If the contractor fails to effect and keep in force the insurance referred to above or any other insurance which he may be required to effect under the terms of contract, then and in any such case the SBIIMS may effect and keep in force any such insurance and pay such premium or premiums as may be necessary for that purpose and from time to time deduct the amount so paid by the SBIIMS as aforesaid from any amount due or which may become due to the contractor, or recover the same as debt from the contractor.



Without prejudice to the others rights of the SBIIMS against contractors. In respect of such default, the employer shall be entitled to deduct from any sums payable to the contractor the amount of any damages costs, charges, and other expenses paid by the SBIIMS And which are payable by the contractors under this clause. The contractor shall upon settlement by the Insurer of any claim made against the insurer pursuant to a policy taken under this clause, proceed with due diligence to rebuild or repair the works destroyed or damaged. In this event all the monies received from the Insurer in respect of such damage shall be paid to the contractor and the Contractor shall not be entitled to any further payment in respect of the expenditure incurred for rebuilding or repairing of the materials or goods destroyed or damaged.

36.0 Commencement of Works:

The date of commencement of the work will be reckoned from the date of award of letter by the SBIIMS

37.0 Time for completion:

Time is essence of the contract and shall be strictly observed by the contractor. The entire work shall be completed within a period of **45 days** from the date of commencement. If required in the contract or as directed by the Architect / consultant. The contractor shall complete certain portions of work before completion of the entire work. However, the completion date shall be reckoned as the date by which the whole work is completed as per the terms of the contract.

38.0 Extension of time:

If, in the opinion of the Architect/consultant, the work be delayed for reasons beyond the control of the contractor, the Architect/consultant may submit a recommendation to the SBIIMS to grant a fair and reasonable extension of time for completion of work as per the terms of contract. If the contractor needs an extension of time for the completion of work or if the completion of work is likely to be delayed for any reasons beyond the due date of completion as stipulated in the contract, the contractor shall apply to the SBIIMS Through the Architect' Consultant in writing at least 30 Days before the expiry of the scheduled time and while applying for extension of time he shall furnish the reason in detail and his justification if an', for the delays. The architect/consultant shall submit their recommendations to the SBIIMS in the prescribed format for granting extension of time. While granting extension of time the contractor shall be informed the period extended time which will qualify for levy of liquidated damages. For the balance period in excess of original stipulated period and duly sanctioned extension of time by the provision of liquidated damages as stated under clause 10.0 shall become applicable. Further the contract shall remain in force even for the period beyond the due date of completion irrespective whether the extension is granted or not.

39.0 Rate of progress:

Whole of the materials, plant and labour to be provided by the contractor and the mode, manner and speed of execution and maintenance of the works are to be of a kind and



conducted in a manner to the satisfaction of the Architect/consultant should the rate of progress of the work or any part thereof be at any time be in the opinion the. Architect / consultant too Slow to ensure the completion of the whole of the work the prescribed time or extended time for completion the Architect/consultant shall the re upon take such steps as considered necessary by the Architect / consultant to expedite progress so as to complete the works by the prescribed time or extended time. Such communications from the Architect / consultant neither shall relieve. The contractor from fulfilling obligations under the contract nor he will be entitled to raise any claims arising out of such directions.

40.0 Work during nights and holidays:

Subject to any provision to the contrary contained in the contract no permanent work shall save as herein provided be carried on during the night or on holidays without the permission in writing of the Architect/consultant, save when the work is unavoidable or absolutely necessary for the saving of life or property or for the safety of the work in which case the contractor shall immediately advise the Architect / consultant. However the provisions of the clause shall not be applicable in the case of any work which becomes essential to carry by rotary or double shifts in order to achieve the progress and quality of the part of the works being technically required / continued with the prior approval of the Architect / consultant at no extra cost to the SBIIMS.

All work at night after obtaining approval from competent authorities shall be carried out without unreasonable noise and disturbance.

41.0 No compensation or restrictions of work:

If at any time after acceptance of the tender SBIIMS shall decide to abandon or reduce the scope of work for any reason whatsoever and hence not required the whole or any part of the work to be carried out. The Architect / consultant shall give notice in writing that effect to the contractor and the contractor shall act accordingly in the matter. The contractor shall have no claim to any payment of compensation or otherwise what so ever on account of any profit or advantage which he might have derived from the execution of the Work fully but which he did not derive in consequence of the fore closure of the whole or part of the work.

Provided that the contractor shall be paid the charges on the cartage only of materials actually and bonafide brought to the site of the work by the contractor and rendered surplus as a result of the abandonment, curtailment of the work or any portion thereof and then taken back by the contractor, provided however that the Architect/Consultant shall have in such cases the option of taking over all or any such materials at their purchase price or a local current rate whichever is less.

In case of such stores having been issued from SBIIMS stores and returned by the contractor to stores, credit shall be given to him at the rates not exceeding those at which were originally issued to the contractor after taking into consideration and



deduction for claims on account of any deterioration or damage while in the custody of the contractor and in this respect the decision of Architect / consultant shall be final.

42.0 Suspension of work:

The contractor shall, on receipt of the order in writing of the Architect / consultant (whose decision shall be final and binding on the contractor) suspend the progress of works or any part thereof such time and in such manner as Architect/consultant may consider necessary so as not to cause any damage or injury to the work already done or endanger the safety thereof for any of following reasons:

- a) On account any default on the part of the contractor, or
- b) For proper execution of the works or part thereof for reasons other than the default the contractor, or
- c) For safety of the works or part thereof.

The contractor shall, during such suspension, properly protect and secure the works the extent necessary and carry out the instructions given in that behalf by the Architect / consultant.

i) If the suspension is ordered for reasons (b) and (c) in sub-para (i) above:

The contractor shall be entitled to an extension of time equal to the period of every such suspension. No compensation whatsoever shall be paid on this account.

43.0 Action when the whole security deposit is forfeited:

In any case in which under any clause or clauses of this contract, the Contractor shall have rendered himself liable to pay compensation amounting to the whole of his security deposit the Architect / consultant shall have the power to adopt any of the following course as they may deem best suited to the interest of the SBIIMS:

To rescind the contract (of which rescission notice in writing to the contractor by - Architect / consultant shall be conclusive evidence) and in which case the security, deposit of the contractor shall be forfeited and be absolutely at the disposal of SBIIMS.

To employ labour paid by the SBIIMS and to supply materials to carry out the work, or part of the work, debiting the contractor with the cost of the labour and materials cost of such labour and materials as worked out by the Architect / consultant shall final and conclusive against the contractor) and crediting him with the value of the work done, in all respects in the same manner and at the same manner and at the same rates as if it had been carried out by the contractor under the terms of this contract certificate of architect /consultant as to the value of work done shall be final conclusive against the contractor.

To measure up the work of the contractor, and to take such part thereof as shall unexecuted, out of his hands, and to give it to another contractor to complete in which case any expenses which may be incurred in excess of the sum which would have been paid to the original contractor, if the whole work had been executed by him (The amount



of which excess the certificates in writing of the Architects / consultant shall final and conclusive) shall be borne by original contractor and may be deducted any money due to him by SBIIMS under the contract or otherwise, or from his security deposit or the proceeds of sale thereof, or sufficient part thereof.

In the event of any of above courses being adopted by the SBIIMS the contractor shall have no claim to compensation for any loss sustained by him by reasons of his having purchased or procured any material or entered into any engagements or make any advances on account of, or with a view to the execution of the work or the performance of the contract and incase the contract shall be rescind under the provision aforesaid, the contractor shall not be entitled to recover or to be paid any sum or any work thereto for actually performed under this contract, unless, and until the Architect / consultant will have certified in writing the performance of such work and the value payable in respect thereof, and he shall only been titled to be paid the value so certified.

44.0 Owner's right to terminate the contract:

If the contractor being an individual or a firm commit any 'Act of insolvency' or shall be adjusted an insolvent or being an incorporated company shall have an order for compulsory winding up voluntarily or subject to the supervision of Govt. and of the Official Assignee of the liquidator in such acts of insolvency or winding up shall be unable within seven days after notice to him to do so, to show to the reasonable satisfaction of the Architect / Consultant that he is able to carry out and fulfill the contract, and to dye security therefore if so required by the Architect /Consultant.

Or if the contractor (whether an individual firm or incorporated Company) shall suffer execution to be issued or shall suffer any payment under this contract to be attached by or on behalf of any of the creditors of the contractor.

Or shall assign or sublet this contract without the consent in writing of the SBIIMS through the Architect/Consultant or shall charge or encumber this contract or any payment due to which may become due to the contractor there under:

has abandoned the contract; or

has failed to commence the works, or has without any lawful excuse under these conditions suspended the progress of the works for 14 days after receiving from the SBIIMS through the Architect / consultant written notice to proceed, or

has failed to proceed with the works with such diligence and failed to make such due progress as would enable the works to be completed within the time agreed upon, or has failed to remove the materials from the site or to pull down and replace work within seven days after written notice from the SBIIMS through the Architect / Consultant that the said materials were condemned and rejected by the Architect/ consultant under these conditions; or has neglected or failed persistently to observe and perform all or any of the acts matters or things by this contract to be observed and performed by the



contractor for seven days after written notice shall have been given to the contractor to observe or perform the same or has to the detriment of good workmanship or in defiance of the SBIIMS or Architect's / consultant's instructions to the contrary subject any part of the contract. Then and in any of said cases the SBIIMS and or the Architect / consultant, may not withstanding any previous waiver, after giving seven days' notice in writing to the contractor, determine the contract, but without thereby affecting the powers of the SBIIMS or the Architect/consultant or the obligation and liabilities of the contractor the whole of which shall continue in force as fully as if the contract had not been determined and as if the works subsequently had been executed by or on behalf of the contractor. And, further the SBIIMS through the Architect / consultant their agents or employees may enter upon and take possession of the work and all plants, tools scaffoldings, materials, sheds, machineries lying upon the premises or on the adjoining lands or roads use the same by means of their own employees or workmen in carrying on and completing the work or by engaging any other contractors or persons to the work and the contractor shall not in any way interrupt or do any act, matter or thing to prevent or hinder such other contractor or other persons employed for complement and finishing or using the materials and plant for the works.

When the works shall be completed or as soon thereafter as convenient the SBIIMS Or architect/consultant shall give a notice in writing to the contractor to remove his surplus materials and plants and should the contractor fail to do so within 14 days after receive thereof by him the SBIIMS sell the same by publication, and after due publication, and shall, adjust the amount realized by such auction. The contractor shall have no right to question any of the act of the SBIIMS incidental to the sale of the materials etc.

45.0 Certificate of payment:

The contractor shall be entitled under the certificates to be issued by the Architect / consultant to the contractor within 10 working days from the date of certificate to payment from SBIIMS From time to time SBIIMS shall recover the statutory recovering other dues including the retention amount from the certificate of payment. Provided always that the issue of any certificate by the Architect / consultant during progress of works or completion shall not have effect as certificate of satisfaction relieve the contractor from his liability under clause.

The Architect / consultant shall have power to withhold the certificate if the work or in part thereof is not carried out to their satisfaction. The Architect/consultant may by any certificate make any corrections required previous certificate.

The SBIIMS shall modify the certificate of payment as issued by the architect/consultant from time to time while making the payment

The contractor shall submit interim bills only after taking actual measurements and properly recorded in the Measurement books.

The Contractor shall not submit interim bills when the approximate value of work done by him is less than **Rs. 3.0 Lakhs.**

The final bill may be submitted by contractor within a period of one month from the date



of virtual completion and Architect / consultant shall issue the certificate of payment within a period of two months. The SBIIMS Shall pay the amount within a period of three months from the date of issue of certificate provided there is no dispute in respect of rates and quantities.

The contractor shall submit the interim bills in the prescribed format with all details.

46.0

A. Settlement of Disputes and Arbitration:

Except where otherwise provided in the contract all questions and disputes to the meaning of the specifications, design, drawings and instructions herein before mentioned and as to the quality of workmanship or materials used on the work or as to any other question , claim, right, matter or thing whatsoever in any way arising out of or relating to the contract, designs, drawings specifications, estimates, instructions orders or these conditions or otherwise concerning the work or the execution or failure to execute the same whether arising during the progress of the work or after the cancellation, termination, completion or abandonment thereof shall be dealt with as mentioned hereinafter:

If the contractor considers that he is entitled to any extra payment or compensation in respect of the works over and above the amounts admitted as payable by the Architect or in case the contractor wants to dispute the validity of any deductions or recoveries made or proposed to be made from the contractor raise any dispute, the contractor shall forthwith give notice in writing of his claim, or dispute to The Senior Vice President, SBIIMS, Head Office, Mumbai and endorse a copy of the same to the Architect, within 30 days from the date of disallowance thereof or the date of deduction or recovery. The said notice shall give full particulars of the claim, grounds on which it is based and detailed calculations of the amount claimed and the contractor shall not be entitled to raise any claim nor shall the SBIIMS Pvt. Ltd be in any way liable in respect of any claim by the contractor unless notice of such claim shall have been given by the contractor to the Senior Vice President, SBIIMS, Head Office, Mumbai in the manner and within the time as aforesaid. The Contractor shall be deemed to have waived and extinguished all his rights in respect of any claim not notified to the Senior Vice President, Head Office, Mumbai in writing in the manner and within the time aforesaid.

B. Settlement of Disputes and Arbitration:

The Senior Vice President, Head Office, Mumbai shall give his decision in writing on the claims notified by the receipt of the contractor may within 30 days of the receipt of the decision of the Sr. V.P., Head Office / Submit his claims to the conciliating authority namely the M.D. & C.E.O., SBIIMSPL, Head Office, Mumbai for conciliation along with all details and copies of correspondence exchanged between him and the SBIIMS

If the conciliation proceedings are terminated without settlement of the disputes, the contractor shall, within a period of 30 days of termination thereof shall give a notice to the concerned M.D. & C.E.O. of the SBIIMS for appointment of an arbitrator to



adjudicate the notified claims falling which the claims of the contractor shall be deemed to have been considered absolutely barred and waived.

Except where the decision has become final, binding and conclusive in terms of the contract, all disputes or differences arising out of the notified claims of the contractor as aforesaid and all claims of the SBIIMS Pvt. Ltd shall be referred for adjudication through arbitration by the Sole Arbitrator appointed by the M.D. & C.E.O. and who will be of Deputy General Manager rank. It will also be no objection to any such appointment that the Arbitrator so appointed is a SBIIMS, Officer and that he had to deal with the matters to which the Contract relates in the course of his duties as SBIIMS, Officer. If the arbitrator so appointed is unable or unwilling to act or resigns his appointment or vacates his office due to any reason whatsoever another sole arbitrator shall be appointed in the manner aforesaid by the said M.D. & C.E.O. of the SBIIMS Such person shall be entitled to proceed with the reference from the stage at which it was let by his predecessor.

It is a term of this contract that the party invoking arbitration shall give a list of disputes with amounts claimed in respect of each dispute along with the notice for appointment of arbitrator.

It is also a term of this contract that no person other than a person appointed by such Chief General Manager as aforesaid should act as arbitrator. The conciliation and arbitration shall be conducted in accordance with the provisions of the Arbitration & Conciliation Act 1996 or any or any accordance modification or reenactment thereof and the rules made there under.

It is also a term of the contract that if any fees are payable to the Arbitrator these shall be paid equally by both the parties. However, no fees will be payable to the arbitrator if he is a SBIIMS Officer.

It is also a term of the contract that the Arbitrator shall be deemed to have entered on the reference on the date he issues notice to both the parties calling them to submit their statement of claims and counter statement of claims. The venue of the arbitration shall be such place as may be fixed by the arbitrator in his sole discretion. The fees, if any of the arbitrators shall, if required to be paid before the award is made and published, be paid half and half by each of the parties. The Cost of the reference and of the award (including the fees, if any of the arbitrator) shall be in the discretion of the arbitrator who may direct to any by whom and in what manner, such costs or any part thereof, shall be paid and fix or settle the amount of costs to be so paid.

47.0 Water supply:

The contractor shall make his own arrangements for water required for the work and nothing extra will be paid for the same. This will be subject to the following condition.



- i) That the water used by the contractor shall be fit for construction purposes to the satisfaction of the Architect /consultant's.
- ii) The contractor shall make alternative arrangements for the supply of water if the arrangement made by the contractor for procurement of water in the opinion of the Architect / consultant is unsatisfactory.
- iii) In case contractor is permitted to use SBIIMS's source of water i.e. Municipal connection, Bore well (existing or new) etc., the SBIIMS will recover as per clause **53.0** of this document from the final bill of contractor.

The contractor shall construct temporary well / tube well in SBIIMS Pvt. Ltd land for taking water for construction purposes only after obtaining permission in writing from the SBIIMS The contractor has to make his own arrangements for drawing and distributing the water at his own cost. He has to make necessary arrangements. To avoid any accidents or damages caused due to construction and subsequent maintenance of the wells. He has to obtain necessary approvals from local authorities, if required, at his own cost. He shall restore the ground to its original condition after wells are dismantled on completion of work or hand over the well to the SBIIMS without any compensation as directed by the architect /consultant.

48.0 Power supply:

The contractor shall make his own arrangements for power and supply / distribution system for driving plant or machinery for the work and for lighting purpose at his own cost, the cost of running and maintenance of the plants are to be included in his tender prices, He shall pay all fees and charges required, by the power supply and include the same in his tendered rates and hold the owner free from all such costs. He has to obtain necessary approval from the appropriate authorities, if required.

In case contractor is permitted to use Bank's source of power supply provided at one point, the SBIIMS will recover as per clause **53.0** of this document from the final bill of contractor.

49.0 Treasure trove etc.

Any treasure trove, coin or object antique which may be found on the site shall be the property of SBIIMS and shall be handed over to the bank immediately.

50.0 Method of measurement:

Unless otherwise mentioned in the schedule of quantities or in mode of measurement, the measurement will be on the net quantities or work produced in accordance with up to date rules laid down by the Bureau of Indian Standards. In the event any dispute/ disagreement the decision of the Architect / consultant shall be final and binding on the corrector.



51.0 Maintenance of registers:

The contractor shall maintain the following registers as per the enclosed perform at site of work and should produce the same for inspection of SBIIMS /Architect / consultant whenever desired by them. The contractor shall also maintain the records / registers as required by the local authorities / Govt. from time to time.

- i) Register for secured advance
- ii) Register for hindrance to work
- iii) Register for running account bill
- iv) Register for labour

52.0 Force Maieure:

Neither contractor nor SBIIMS shall be considered in default in performance of the obligations if such performance is prevented or delayed by events such as but not war, hostilities revolution, riots, civil commotion, strikes, lockout, conflagrations, epidemics, accidents, fire, storms, floods, droughts, earthquakes or ordinances or any act of or for any other cause beyond the reasonable control of the party affected or prevents or delayed. However, a notice is required to be given within 30 days from the happening of the event with complete details, to the other party to the contract ,if it is not possible to serve a notice, within the shortest possible period without delay.

As soon as the cause of force majeure has been removed the party whose ability perform its obligations has been affected, shall notify the other of such cessation and the actual delay incurred in such affected activity adducing necessary evidence in support thereof.

From the date of occurrence of a case off or force majeure obligations of the party affected.

53.0 Water power and other facilities:

The rate quoted by the contractor shall include all expenses that are required for providing all the water required for the work and the contractor shall make his own arrangements for the supply of good quality water suitable for the construction and good quality drinking water for their workers If necessary the contractor has to sink a tube well/ open well and bring water by means of tankers at his own cost for the purpose The SBIIMS will not be liable to pay any charges in connection with the above

The rate quoted in the tender shall include the expenses for obtaining and maintaining power connections and shall pay for the consumption charges

The contractors for other trades directly appointed by the SBIIMS shall be entitled to take power and water connections from the temporary water and power supply obtained by the contractor However, the concerned contractor shall make their own arrangements to draw the supply and pay directly the actual consumption charges at mutually agreed rates between them. All municipal charges for drainage and water connection for Construction purposes shall be borne by the contactor and charges



payable for permanent connections, if any, shall be initially paid by the contractor and the SBIIMS will reimburse the amount on production of receipts.

The SBIIMS as well as the Architect / consultant shall give all possible assistance to the Contractor's to obtain the requisite Permission from the various authorities, but the responsibility for obtaining the same in time shall be of the contractor.

In case contractor is permitted to use Bank's source of water and power supply provided at one point, the SBIIMS will recover @ 0.50% of final bill amount for water and electricity (combined) from the bill of contractor.

54.0 Facilities for contractor's employees:

The contractor shall make his own arrangement for the housing and welfare of his staff and workmen including adequate drinking water facilities. The contractor shall also make the arrangements at his own cost for transport where necessary for his staff and workmen to and from site of work at his own cost.

55.0 Lighting of works:

The contractor shall at all times provide adequate and approved lighting as required for the proper execution and supervision and inspection of work.

56.0 Firefighting arrangements:

The contractor shall provide suitable arrangement for firefighting at his own cost. This purpose he shall provide requisite number of fire extinguishers and adequate number of buckets, some of which are to be always kept filled with sand and some with water these equipment shall be provided at suitable prominent and easily accessible place and shall be properly maintained.

Any deficiency in the fire safety or unsafe conditions shall be corrected by the contractor at his own cost and, to the approval of the relevant authorities. The contractor make the following arrangements at his own cost but not limited the following:

- a) Proper handling, storage and disposal of combustible materials and waste.
- b) Work operations which can create fire hazards.
- c) Access for fire-fighting equipment.
- d) Type, number and location of containers for the removal of surplus materials and rubbish.
- e) Type, size, number and location of fire extinguishers or other fire fighting equipment.
- f) General housekeeping.

57.0 Site order book:

A site order book shall be maintained at site for the purpose of quick communication between the Architect / Consultant. Any communication relating to the work may be conveyed through records in the site order book. Such a communication from one party to the other shall be deemed to have been adequately served in terms of contract Each



site order book shall have machine numbered pages in triplicate and shall carefully maintained and preserved by the contractor and shall be made available to the architect /consultant as and when demanded- Any instruction which the architect/consultant may like to issue to the contractor or the contractor may like to bring to the architect / consultant two copies of such instructions shall be taken from the site order book and one copy will be handed over to the party against proper acknowledgment and the second copy will be retained for their record.

58.0 Temporary fencing/barricading:

The contractor shall provide and maintain a suitable temporary fencing/barricading and gates at his cost to adequately enclose all boundaries of the site for the protection of the public and for the proper execution and security of the work and in accordance with the requirement of the architect/consultant and regulations of local authorities. These shall be altered, relocated and adopted from time to time as necessary and removed on completion of the work.

59.0 Site meetings:

Site meetings will be held to review the progress and quality evaluation. The contractor shall depute a senior representative along with the site representative and other staff of approved sub-contractors and suppliers as required to the site meetings and ensure all follow up actions. Any additional review meetings shall be held if required by the architect/ consultant.-

60.0 Disposal of refuse:

The contractor shall cart away all debris, refuse etc. arising from the work from the site and deposit the same as directed by the architect / consultant at his own cost. It is the responsibility of the contractor to obtain from the local authorities concerned to the effect that all rubbish arising out of contractor's activities at the construction site or any other off-site activities borrow pits has been properly disposed off.

61.0 Contractor to verify site measurement:

The contractor shall check and verify all site measurements whenever requested other specialists contractors or other sub-contractors to enable them to prepare the own shop drawing and pass on the information with sufficient promptness as will in any way delay the works.

62.0 Displaying the name of the work:

The contractor shall put up a name board of suitable size as directed by the architect/ consultant indicating there in the name of the project and other details as given by the architect/consultant at his own cost and remove the same on completion of work.

63.0 As built drawings:

For the drawings issued to the contractor by the Architect / Consultant. The architect Consultant will issue two sets of drawings to the Contractor for the items for some



changes have been made. From the approved drawings as instructed by the SBIIMS / Architect / Consultant. The contractor will make the changes made on these copies and return these copies to the architect / Consultant for their approval. In cases revision is required or the corrections are not properly marked the architect/Consultant will point out the discrepancies to the contractor. The contractor will have to incorporated these corrections and / or attend to discrepancies either on copies as directed by the architect / consultant and resubmit to him for approval. The architect / consultant will return one copy duly approved by him.

For the drawings prepared by the contractor:

The contractor will modify the drawing prepared by him wherever the changes made by the SBIIMS / architect / consultant. And submit two copies of such modified drawings to the architect/ consultant for approval. The architect / consultant will return one copy of the approved drawing to the contractor.

64.0 Approved make:

The contractor shall provide all materials from the list of approved makes at his own cost and also appoint the specialized agency for the waterproofing, anti-termite treatment, aluminum doors and windows and any other item as specified in the tender. The architect/consultant may approve any make / agency within the approved list as given in the tender after inspection of the sample/mockup.

65.0 Procurement of materials:

The contractor shall make his own arrangements to procure all the required materials for the work. All wastages and losses in weight shall be to the contractors account

66.0 Excise duty, taxes, levies etc.:

The contractor shall pay and be responsible for payment of all taxes, duties, levies, royalties, fees, cess or charges in respect of the works including but not limited to sales tax, tax on works contract excise duty, and Octroi, payable in respect of materials, equipment plant and other things required for the contact. All of the aforesaid taxes, duties, levies, fees and charges shall be to the contractor's account and the SBIIMS Shall not be required to pay any additional or extra amount on this account. Variation of taxes, duties, fees, levies etc. if any, till completion of work shall be deemed to be included in the quoted rates and no extra amount on this account. Variation of taxes, duties, fees, levies etc. if any, till completion of work shall be deemed to be included in the quoted rates and no extra claim on this account will in any case be entertained. If a new tax or duty or levy or cess or royalty or Octroi is imposed under as statutory law during the currency of contract the same shall be borne by the contractor. However, GST will be paid extra.

67.0 Acceptance of tender:

The SBIIMS shall have the right to reject any or all tenders without assigning any reason. They are not to bind to accept the lowest or any tender and the tenderer or



tenderers shall have no right to question the acts of the SBIIMS. However adequate transparency would be maintained by the SBIIMS

68.0 Photographs:

The Contractor shall at his own expense supply to the Architects with duplicate hard copies of large photographs not less than 25 cm. x 20 cm. (10" x 8") of the works, taken from two approved portions of each building, at intervals of not more than one months during the progress of the work or at every important stage of construction.

In addition to above, the contractor shall be bound to submit adequate no. of site photographs along with each Running Bill for the project clearing showing major progress of work measured and claimed therein failing which the Architect/ SBIIMS may consider returning the Bill to the contractor and no claim for delay on this account will be entertained.

69.0 Safety Codes:

1. First aid appliances including adequate supply of sterilized dressing and cotton wool shall be kept in a readily accessible place.
2. An injured person shall be taken to a public hospital without loss of time, in cases when the injury necessitates hospitalization.
3. Suitable and strong scaffolds should be provided for workmen for all works that cannot safely be done from the ground.
4. No portable single ladder shall be over 8 meters in length. The width between the side rails shall not be less than 30 cm. (clear) and the distance between two adjacent runnings shall not be more than 30 cm. When a ladder is used an extra labour shall be engaged for holding ladder.
5. The excavated material shall not be placed within 1.5 meters of the edge of the trench half of the depth of trench whichever is more. All trenches and excavations shall be provided with necessary fencing and lighting.
6. Every opening in the floor of a building or in a working platform be provided with suitable means to prevent the fall of persons or materials by providing suitable fencing or railing whose minimum height shall be one meter.
7. No floor, roof or other part of the structure shall be so overloaded with debris or material as to render it unsafe.
8. Workers employed on mixing and handling material such as asphalt, cement, mortar, concrete and lime shall be provided with protective footwear and rubber hand gloves.



- 9 Those engaged in welding works shall be provided with welders' protective eye shield and gloves.
10. (i) No paint containing lead or lead products shall be used except in the form of paste readymade paint.
(ii) Suitable face masks should be supplied for use by the workers when the paint applied in the form of spray or surface having lead paint dry rubbed and scrapped.
11. Overalls shall be supplied by the contractor to the painters and adequate facilities shall be provided to enable the working painters to wash during cessation of work.
- 12 Hoisting machines and tackle used in the works including their attachments anchor and supports shall be in perfect condition.
13. The ropes used in hoisting or lowering material or as a means of suspension shall be durable quality and adequate strength and free from defects.



APPENDIX HEREIN BEFORE REFERRED TO

1) Name of the organization Offering Contract: The Circle Head & Vice President. SBIIMS, Circle Office, SBI, LHO, Bhadra, Laldarwaja, Ahmedabad-1

2) Consultants : **M/s SOPAN, SURAT.**

3) Site Address : State Bank of India, at MOTI DAMAN BRANCH, DIST. DAMAN

4) Scope of Work : Proposed Air Conditioning works of MOTI DAMAN BRANCH, DIST. DAMAN.

5) Name of the Contractor : -----

6) Address of the Contractor : -----

7) Period of Completion : 45 days from the date of
• Issue of work order.

8) Earnest Money Deposit : **Rs. 6700/- (Six Thousand Seven Hundred only) by means of Demand Draft/Pay Order** (Valid for a period of 180 Days from the last date of submission of the tender) from any scheduled Nationalized Bank drawn **in favour of State Bank of India and payable at VALSAD.**

9) Retention Money : As per clause no. 1d of
general Conditions

10) Defects Liability Period : Twelve Months from the date of
Virtual Completion.

11) Insurance to be undertaken by the : 125% of Contract Value
Contractor at his cost (Contractor's all risk policy)

12) Liquidated damages : 0.5% of the Contract amount
shown in the tender per week subject to max. 5% of the contract value or actual final bill
value.

13) Value of Interim Bill (Min.) : Rs. 3.00 Lakhs.

14) Date of Commencement : From the date of work order
issued to the Contractor/ or the day on which the Contractor is instructed to take
possession of the site whichever is earlier.



- 15) Period of Final Measurement : 2 Months from the date of Virtual Completion.
- 16) Initial Security Deposit : 2% of the Accepted Value of the Tender.
- 17) Total Security Deposit : 5% of the final bill amount including ISD.
- 18) Refund of initial Security Deposit comprising of EMD and ISD. : 50% of the Security Deposit shall be refunded to the Contractor on completion of the work and balance refunded only after the Defect Liability Period is over.
- 19) Period for Honoring Certificate : One Month for R.A.Bills
- 20) The final bill will be submitted by the Contractor within one month of the date fixed for completion work and the Bill shall be Certified within 3 months from the date of receipt of final bill provided the bills are submitted with all pre-requisite documents/test reports etc. prescribed in the tender.

Signature of Tenderer.

Date:



LETTER OF DECLARATION

To,
The C.H. &V.P., Circle Office,
SBI Infra Management Solutions Pvt. Ltd., Third Floor, SBI, LHO,
Bhadra, Laldarwaja,
Ahmedabad-1

Dear Sir,

PROPOSED AIR CONDITIONG WORKS OF MOTI DAMAN BRANCH, DIST. DAMAN

Having examined the terms & conditions, drawings, specifications, design relating to the works specified in the memorandum hereinafter set out and having visited and examined the site of the works specified in the said memorandum and having acquired the requisite information relating thereto and affecting the quotation, I/We hereby offer to execute the works specified in the said memorandum within the time specified in the said memorandum on the item rate basis mentioned in the attached schedule and in accordance in all respect with the specifications, design, drawings and instructions in writing referred to in conditions of Tender, the articles of agreement, conditions of contract and with such conditions so far as they may be applicable.

MEMORANDUM

(a)	Description of work	Proposed Air Conditioning works of MOTI DAMAN BRANCH, DIST. DAMAN.
(b)	Earnest Money	Rs. 6700/- (Six Thousand Seven Hundred only) by means of Demand Draft / Pay Order from any scheduled Nationalized Bank drawn in favour of State Bank of India and payable at VALSAD.
(c)	Time allowed for completion of work from the date of issue of work order.	45 days from the date of commencement as per tender.

Should this tender be accepted, I/we hereby agree to abide by and fulfill the terms and provisions of the said conditions of Contract annexed hereto so far as they may be applicable or in default thereof to forfeit and pay to SBIIMS, the amount mentioned in the said conditions.



I/we have deposited Demand Draft / Banker's Cheque / FDR for a sum of **Rs. 6700/- (Six Thousand Seven Hundred only)** as Earnest money deposit with the SBI Infra Management Solutions Pvt. Ltd. Should I/we do fail to execute the contract when called upon to do so, I/we hereby agree that this sum shall be forfeited by me/us to SBI Infra Management Solutions Pvt. Ltd.

We understand that as per terms of this tender, the SBIIMS may consider accepting our tender in part or whole or may entrust the work of various buildings proposed (i.e. Institute Building, Staff Qtrs. And Director's Bungalow/Interior work) in phases. We, therefore, undertake that we shall not raise any claim/compensation in the eventuality of Bank deciding to drop any of the building/buildings from the scope of work of this tender at any stage during the contract period. Further, we also undertake to execute the work entrusted to us in phases on our approved rates and within the stipulated time limit without any extra claim for price escalation as provided for in Clause 9.0.1 "Instructions to Tenderers" of this tender.

We, hereby, also undertake that, we will not raise any claim for any escalation in the prices of any of the material during the currency of contract/execution/completion period.

Yours faithfully,

Signature of contractor With Seal



PROFORMA FOR RUNNING A/C BILL
TABLE - XIII

- i. Name of Contractor/ Agency :
- ii. Name of Work :
- iii. Sr. No. of this Bill:
- iv. No. & Date of previous Bill :
- v. Reference to Agreement No. :
- vi. Date of Written order to commence :
- vii. Date of Completion as per Agreement :

S. No	Item Description	Unit	Rate (Rs.)	As per Tender		Up to Previous R.A. Bill		Up to Date (Gross)		Present Bill		Remarks
				Qty	Amount (Rs.)	Qty	Amount (Rs.)	Qty	Amount (Rs.)	Qty	Amount (Rs.)	
1	2	3	4	5	6	7	8	9	10	11	12	13

Note:

1.	If part rate is allowed for any items, it should be indicated with reasons for allowing such a rate.	<hr/> <hr/> Net Value since previous bill
2.	If ad-hoc payment is made, it should be mentioned specifically.	



CERTIFICATE

The measurements on the basis of which the above entries for the Running Bill No.----
 ----- were made have been taken jointly on ----- and are
 recorded at pages ----- to ----- of measurement book
 No.-----.

-----	-----	-----
Signature and date of Contractor	Signature and date of Architects Representative (Seal)	Signature and date of Site Engineer

The work recorded in the above-mentioned measurements has been done at the site satisfactorily as per tender drawings, conditions and specifications.

-----	-----
Architect	Signature and date of Site Engineer



TABLE - XV

MEMORANDUM FOR PAYMENT

R/A BILL NO.

1.	Total value of work done since previous bill (A)	Rs.....
2.	Total amount of secured advance due since Previous Bill (B)	Rs.....
3.	Total amount due since Previous Bill (C) (A+B)	Rs.....
4.	PVA on account of declaration in price of Steel, Cement and other materials and labour as detailed in separate statements enclosed.	Rs.....
5.	Total amount due to the Contractor	Rs.....
	<u>OBJECTIONS:</u>	
i)	Secured Advance paid in the previous R/A	Rs.....
ii)	Retention money on value of works as per accepted tenders up to date amount Rs.	Rs.....
	Less already recovered	Rs.....
	Balance to be recovered	Rs.....
iii)	Mobilization Advance, if any	Rs.....
(a)	Outstanding amount (principal + interest) as on date	Rs.....
(b)	To be recovered in this bill	Rs.....
iii.	Any other Departmental materials cost to be recovered as per contract, if any	Rs.....
iv.	Any other Departmental service charges to be recovered if any, as per contract (water, power etc.) enclose statement.	Rs.....



The bill amount to Rs. ----- (both figures and words) has been scrutinized by us after due checking of the measurements of work as required and is recommended for payment.

Date:-----

Signature of Architect
with Seal

The bill amount to Rs.-----certified by Consultants has been scrutinized by me after due test checking of measurements of works as required and is recommended for payment for an amount of Rs.

Date : -----

Signature of Banks/ SBIIMS Engineer

<u>STATUTORY DEDUCTION:</u>		
i)	Total Amount due (E)	Rs. -----
ii)	Less I.T. Payable	Rs. -----
iii)	Less S.T. Payable	Rs. -----
	Net Payable	Rs. -----

This figures given in the Memorandum for payable has been verified and bill passed for payment ----- (in words and figures)

Date:-----

Signature of the Circle Head & VP



TECHNICAL SPECIFICATIONS

2101

SCOPE

GENERAL REQUIREMENTS

1.00 REFRIGERANT PIPING

1.01 The refrigerant piping shall be of half – hard copper conforming to EN .1057 Table Y. The fittings shall be of shot end capillary brazing conforming to EN 1254. The pipes shall be supplied on coils and cut to required length to achieve full length without joints between the condenser and evaporator.

1.03 The fittings for connection to the condenser evaporator expansion valve etc shall be through copper – brass composite fitting. The brazing / soldering material shall conform to EN. 29453.

1.04 The refrigerant lines shall be insulated with 9mm Nitride rubber tubing to prevent heat loss and condensation .

Refrigerant piping running along the partition wall shall be concealed in the wall with necessary chasing in the wall and closing the same with sand cement plastic with chicken wire mesh.

2.00 DRAIN PIPING

2.01 The evaporator shall be piped to the nearest drain point / drain line using UPVC pipe conforming to 4985. Necessary water seal trap shall be provided at the evaporator at the discharge point.

2102 AIR DISTRIBUTION

01.00.00 SCOPE

1.01 The scope under this section covers air distribution system consisting of :

- a) Sheet metal ducting
- a) Dampers & Air balancing
- b) Grilles and diffusers

2.00 STANDARDS

2.01 The following standards shall be applicable:

- a) IS: 655 Metal air ducts
- b) IS: CP352 Mechanical ventilation and air conditioning in buildings
- c) IS: 2629 Recommended practice for hot-dip galvanizing of iron & steel
- d) SMACNA Standard for low-pressure duct construction

3.00 MATERIAL

3.01 The material for sheet metal ducting shall be cold rolled sheets continuous galvanize



with Zinc coating of total 180 gm per SQ.MT for conforming to IS: 277.

3.02 The gasket for duct joints shall be 3mm formed rubber or expanded polyethylene.

The bonding material shall be mastic sealant.

3.3 The duct flanges and supporting material shall be mild steel structure steel section.

3.04 All duct hangers shall be mild rod with threaded end with adjustable nuts for levelling.

3.4 The material for various applications shall be as follows.

APPLICATION

MATERIAL

1. Ducting for Air-conditioning	Cold rolled sheets continuous galvanized with a zinc coating of 180 g/sq.m conforming to IS : 277 a) Indoor – Class 4 b) Outdoor insulated-Class 4 c) Outdoor un insulated-Class 3
2. Duct for ventilation & exhaust	- do -
3. Supports & duct flanges	Mild steel structural steel sections
4. Gasket	Foamed rubber 3.2mm (1/8")
5. Bonding	Master sealant

3.05 All galvanized plain sheets shall be reasonably flat and free from twist. The zinc coating shall be clean, even and free from un galvanized spots. Sheets shall not crack or peel during bending or fabrication. All sheets shall be procured from approved manufactures.

4.00 GENERAL REQUIREMENTS

4.01 The sheet metal ducting shall be done for the proper distribution of air in air-conditioned/ventilated space. The ducting shall be designed on the basis of equal pressure drop and shall incorporate necessary accessories like reducers, bends, splitters, dampers and guide vanes for proper control and smooth air flow.

4.02 The selection of air diffusing attachments and their location shall be done to achieve uniform air distribution. The grilles and diffusers shall be painted M.S or aluminum as specified and shown on the drawing.

4.03 The ducting shall be supported by means of hangers from the ceiling slab using anchor bolts and shall not rest on the false ceiling.



- 4.04 Duct crossing walls and slabs shall be encased in wooden frame work and the openings shall be closed properly unless indicated on the drawing for the purpose of return air.
- 4.05 Volume control dampers of splitter or louvred type shall be provided as shown on the drawings. Additional dampers if required shall be provided for proper balancing of the air distribution system.
- 4.06 Fire dampers shall be provided at the AHU outlet and return air inlet to the Air Handling Equipment/room Additional fire dampers shall be provided as per the codes of local fire authorities.
- 4.07 Access door shall be provided adjacent to the fire, splitter and louvred dampers.
- 4.08 Air outlets shall be selected based on the air quantity, throw and aerodynamic noise power not exceeding NC 30. The location size and shape of the air outlets shall be co-ordinate with interior and false ceiling scheme.

5.00 DUCT FABRICATION

5.01 Duct shall be rectangular or circular as indicated on the drawings. The Duct shall be made of either galvanized steel sheet as specified in the BOQ and conform to IS:655. The galvanized steel sheet shall conform to IS:277. Aluminum sheet shall conform to IS:737. The duct construction shall be as follow:

(A) Rectangular Duct Construction:

MAX.SIDE Mm	THICK.GSS sheet	TYPE OF JOINT BRACKING	BRACKIN (S.W.G)
Up to 750	24G	25mm GSS Flanges	
751 To 1500	22G	25mmX3mm Ms angle flange	25mmX3mm Ms Angle
1501 To 2250	20G	40mmX3mm ms angle flange center	40mmX3mm ms angle at 1.24
2251 & above	18G	50mmX3mm ms angle flange center	50mmX3mm ms angle at 1.24

(B) Hanger for Duct:

Duct Size Dia Mm	Spacing Not exceeding m	Size of ms angle mmXmm	Size of Rod mm
Up to 750	2.5	25X25X3	6
751 1500	2.5	40X40X3	6

5.02 The companion flanges and girth angles shall be metered and Welded at corners and riveted



to the duct at 75mm centers. The longitudinal seams shall be inside groove or pits burg type. The Flanged joints shall be made air tight with 3mm rubber or 6mm felt gasket and secured with 10mm GI bolts at 150mm centers. Ducts shall not be cross-broken, if insulated. The seams and joints shall be rendered air tight with mastic sealant.

- 5.3 The elbows shall have a minimum R/D ratio of 1:3. The elbows of R/D rate of less than 1:3 and square elbows wherever provided due to Site condition, shall be with equally spaced guide vanes for smooth flow. Splitter dampers shall be provided for all branch splits. All branches, feeding More than two outlets shall be provided with control dampers.
- 5.4 Capped airflow connections shall be provided, wherever shown, for testing and balancing of air distribution

6.00 DAMPERS & GUIDE VANES

6.01 The GUIDE VANES shall be provided as shown below:

- a) At every non-split branch take off
- b) At every bend/elbow of less than 1.3 R/D ratio
- c) At first 4 collars after the fans and first two collar after every bends.

The vanes shall be double walled and properly curved for smooth air flow and change indirection of flow and shall be fabricated out of 0.8 mm GI sheets. The vanes shall be fixed to the side runners at equidistant and riveted/bolted to the ducts.

6.02 The SPLITTER DAMPERS shall be double walled aerofoil blade fabricated out 1.6mm (16 SWG) GI sheet. The damper shall be complete with flanged sheet metal enclosure to suit the upstream and down stream duct connections, hinge at the down stream and operating rod at the upstream end. The GI enclosure shall be one size thicker than the up stream duct.

6.3 The LOUVRED DAMPERS shall be multi blade aerofoil construction with opposed/parallel blades of maximum 250 x 1200 mm size. The blades shall be mounted on 50mm channel with suitable gang operated linkage and operating rod. The operation rod shall be terminated in a locking quadrant with position indicator.

6.4 The FIRE DAMPERS shall be rated for 2 hrs. fire resistance conforming to BS : 476-1 and CP-413 and shall be housed in a GI sheet enclosure flanged at both ends and shall include the damper blades, fusible link, holding spring, manual adjustable handle etc.

The material for fabrication of fire dampers shall be as shown below:

- a) Damper blades - 3mm (10 SWG) Galvanized sheet steel
- b) Casing - 2mm (14 SWG)
- c) Bearing – Sintered
- c) Spring - SS 304
- d) Fusible link - Set for 7 deg C fusing temperature

6.5 All dampers larger than 1200 mm width shall be fabricated in multiple sections. The damper rods shall be MS epoxy coated with bronze bushes at one end and locking quadrant with damper position indicator at the other end. The damper rods shall extend beyond the enclosure frame and insulation wherein provided.

6.6 The access doors for dampers shall be 400 x 400mm steel bolted with rubber gasket.



07.00.00 **AIR OUTLETS**

- 7.0.1 The air outlets shall be grille or diffuser type as indicated on the drawing. The grilles and diffusers shall be MS painted, aluminum or aluminum powder coated as shown on the drawing and schedule of material.
- 7.0.2 Supply air grilles shall be double deflection type with horizontal face bars and vertical rear bars placed in a rigid marginal frame. Bars shall be shaped and spaced at 18mm centers with swaged pivot pins positively holding the deflections setting under all conditions of velocity and pressure. All grilles shall be provided with integral opposed blade, grille face kept-operated dampers.
- 7.0.3 Return grilles shall have fixed face bars shaped and set at 18mm centers. Bars shall be set at 5degree deflection for vision proof installation. The grilles shall be complete with rigid marginal frames and shall be matching with the supply grilles.
- 7.0.3.1 Ceiling diffusers shall be round/square/rectangular face flush type horizontal air Diffusion pattern. Diffusers shall have ample margins to minimize ceiling smudge.
- Half diffusers shall be provided with face operated volume control dampers. Half diffusers shall be similar to full diffusers.
- 7.0.4 All MS grilles and diffusers shall be fabricated out of 1.0mm mild steel and painted with two coats of red oxide. All duct collars terminating on to a grille or diffuser shall be given two coats of black paint for a length of 300mm.
- 07.00.06 Aluminum grilles and diffusers wherever specified shall be of extruded aluminum with margins & GSS butterfly dampers. Grilles shall have horizontal face bars only.
- 7.0.5 Linear diffusers/grilles shall be die formed, flush mounted type with single or double directional airflow. The diffuser/grille shall be in a frame with minimum 20mm margin. All linear air diffusing equipment shall be fitted with a distribution sheet metal plenum as shown on the drawings.

08.00.00 **AIR INTAKES & EXHAUST OUTLETS**

- 08.00.01 The outside air intakes and exhaust air outlets shall consists of louvers, bird screen and enclosure, the total assembly fitted into wall with clear opening and the edges sealed with mastic sealant.
- 08.00.02 The sheet metal enclosure shall be made out of 1.25mm GI sheets flanged at both ends and with minimum 4 hold fast. The enclosure shall be minimum 250mm long or 100mm more than the width of the wall.
- 08.00.03 The louvers shall be 100mm wide mounted at 45 deg. and spaced at 100mm centers and shall be fabricated out of 1.25mm GI sheets.
- 08.00.04 The bird screen shall be made out of 15 x 15mm 1.0 mm GI wire mesh inset with 0.8mm GI frame and bolted to the enclosure flange at 150mm centers using 12mm MS brass bolts and nuts.



09.00.00 **INSTALLATION**

09.00.01 The ducts shall be supported at the traverse joints as indicated below :

- a) Up to 1800 mm 40 x 40 x 3mm M.S angle with 10mm tie rod
- b) 1850 to 2500 mm 40 x 40 x 6mm M.S angle with 10mm tie rod
- c) 2550mm and above 50 x 50 x 6mm M.S angle with 10mm tie rod

9.0.2 Additional supports wherever considered necessary by the Engineer - in-charge shall be provided. Supports shall be taken from steel members grouted in the RCC work and fixing of steel members shall involve minimum damage. The entire supporting system shall be met with the approval of the Engineer-in-charge.

9.0.3 All duct supports, flanges; hanger shall be given two coats of red-oxide before installation and one coat of aluminum paint after erection.

9.0.4 Where ducts are connected to the wall, such connections shall be made through mild steel frame fixed to the wall through suitable shear fasteners.

10.00.00 **INSTALLATION**

10.00.01 The ducts shall be routed as shown on the drawing or as instructed. Working drawing shall be got approved before taking up the fabrication and erection..

10.00.02 Ducts connecting to air moving apparatus shall be through 15 OZ mildew resistant double canvases directed by the Engineer. On all circular spigots the flexible material is to be screwed or clip band with adjustable screw or toggle fitting. For rectangular ducts the material is to be flanged and bolted with a backing flat or bolted to mating flange with backing flat. The flexible connection shall not be less than 75mm and not more than 200mm.

11.00.00 **TESTING & BALANCING**

11.00.01 The entire air distribution shall be adjusted and balanced for delivery of design air quantities or as required for achieving design space conditions. After all adjustments are made, the air readings shall be recorded on the drawings vis-à-vis the space conditions. All dampers after adjustment shall be set and locked in position. All air and static pressure measurements shall be done through probe type meters. Vane type meter readings are not considered reliable.

2103 THERMAL INSULATION

1.0.0 SCOPE

1.0.1 The scope under this section covers thermal insulation of pipes, ducting, roof and walls.

2.0.0 STANDARDS

2.0.1 The following standards shall be applicable:

- a) IS : 7240 COP for application and finishing of thermal insulation material at temp. between 80degree C to 40 degree C.



- b) IS: 7413 COP for application and finishing of thermal insulation material at temp. between 40degree C to 700 degree C.
- c) IS: 10556 COP for storage and handling of insulation material
- d) IS: 3346 Method of determination of thermal conductivity of thermal insulation material
- e) IS: 3690 Specification for glass wool mats for thermal insulation
- f) IS: 4671 Specification for expanded polystyrene for thermal insulation purposes
- e) IS: 8183 Specification for bonded mineral wool
- f) IS: 702 Specification for industrial bitumen

3.0.0 GENERAL REQUIREMENTS

3.0.1 The material and thickness for insulation shall be as specified and shown on the bill of material.

The thermal conductivity and the equivalent thickness of insulation shall be as shown below:

SL.NO.	MATERIAL	DENSITY Kg/cum	K VALUE w/mk	EQUIVALENT THICKNESS			
				mm	mm	mm	mm
1.	Resin bonded glass wool	32	0.037	125	100	50	30
2.	Expanded polystyrene TF-quality	18	0.0326	100	75	50	25
3.	Expanded polyurethane	32	0.025	80	40	40	20
4.	Rigid phenol foam	32	0.022	70	50	25	20
5.	Resin bonded mineral wool	48	0.041	125	100	60	30
6.	Expanded polyethylene foam	30	0.035	100	75	80	30

3.0.2 The insulation, bonding and the vapor barrier shall be suitable for the temperature of the surface to be insulated and the location.

03.00.03 All wooden bittorn and plug used shall be teak wood ant termite treated with 3 coats of Shalimar clear liquid. All screws shall be of GI, brass or powder coated.

03.00.04 All surfaces to be insulated shall be thoroughly cleaned and dusted before applying the insulation and bonding material. The bonding material shall applied to both surfaces to be bonded.



03.00.05 The pipe insulation shall be carried out using performed circular/semi circular pipe sections of internal diameter matching the external diameter of the pipe.

3.0.5 Air pocket between the surface and insulation or between insulations shall not be acceptable. All joints shall be staggered and filled with bonding material.

3.0.6 Minimum 50mm overlapping shall be provided for joints in vapor barrier and cladding.

04.00.00 **MATERIAL**

4.0.1 The material for cold insulation shall be as shown below:

- a) Fire inhibiting expanded polystyrene of density 18 kg/cum having thermal Conductivity not exceeding 0.035 w/mk at 10 deg. C mean temperature conforming to IS : 4671.
- b) b) Expanded polyurethane foam of density 32 kg/cum having thermal conductivity not exceeding 0.025 w/mk at 10 deg. C mean temperature conforming to Specification.
- c) c) Rigid phenol foam of density 32 kg/cum having thermal conductivity not 0.022 w/mk at 10 deg. C mean temperature conforming to BS: 3927 with 50 micron aluminum foil fixing.
- d) Expanded polyethylene foam of density 30 kg/cum having thermal conductivity not exceeding 0.035 w/mk at 10C mean temperature.

4.0.2 The material for hot insulation shall be as shown below:

- a) Resin bonded glass wool of density 32 kg/cum having thermal conductivity not exceeding 0.037 w/mk 60 deg C mean temperature
- b) b) Expanded polyurethane foam of density 32 kg/cum having thermal conductivity not exceeding 0.025 w/mk at 10 deg. C mean temperature conforming to BS specification.
- c) c) Rigid phenol foam of density 32 kg/cum having thermal conductivity not exceeding 0.022 w/mk at 10 deg. C mean temperature conforming to BS: 3927 with 50 micron aluminum foil fixing.
- d) Resin bonded mineral wool of density 48 kg/cum having thermal Conductivity not exceeding 0.041 at 10 deg C mean temperature conforming to IS : 8183 with 50mm.

4.0.3 The material for fixing vapour barrier and other material shall be as shown below :

- a) **BONDING MATERIAL**
 - i) Industrial bitumen-85/40 and 85/25 conforming to IS:702.
 - ii) GI chicken wire mesh - 20 mm 24 SWG
 - iii) PRX compound
 - iv) 18 SWG GI binding wire
- b) **VAPOUR BARRIER**
 - i) Aluminum foil 50 micron.



- ii) Aluminum cladding 28 SWG for pipe and 6 SWG for wall
 - iii) 2mm PYPKOTE with aluminum foil finish for surface exposed to the weather.
 - vii) 4mm PYPKOTE polymeric corrosion tape for anticorrosion treatment for underground.
- c) FIXING MATERIAL
- i) Bituminous wood balk 50 x 50mm thick insulation and 50 x 100 up to 150mm thick insulation
 - ii) GI bras

05.00.00 **INSULATION THICKNESS**

5.0.1 The thickness of insulation and the cladding material for various utilities shall be as specified under each section.

5.2.1 **REFRIGERANT PIPING**

05.02.01 The refrigerant piping shall be of half – hard copper RS 250 conforming to EN .1057 Table Y. The fittings shall be of shot end capillary brazing conforming to EN 1254. The pipes shall be supplied on coils and cut to required length to achieve full length without joints between the condenser and evaporator.

05.02.02 The fittings for connection to the condenser evaporator expansion valve etc shall be through copper – brass composite fitting. The brazing / soldering material shall conform to EN. 29453.

05.02.03 The refrigerant lines shall be insulated with 9mm Nitride rubber tubing to prevent heat loss and condensation .

Refrigerant piping running along the partition wall shall be concealed in the wall with necessary chasing in the wall and closing the same with sand cement plastic with chicken wire mesh.

05.03.00 **DRAIN PIPING**

5.3.1 The evaporator shall be piped to the nearest drain point / drain line using UPVC pipe conforming to 4985 . Necessary water seal trap shall be provided at the evaporator at the discharge point.

5.3.2 condensate from the evaporator unit shall be drained through properly installed drain piping designed to prevent any accumulation of condensate in the drain pan.

5.3.3 Drain piping shall be made of 1.1/4" & 1/2" rigid pvc pipe of kg/cm² pressure rating with water tight threaded connection , leading from the room unit to a suitable drain point. Complete drain piping shall be made leak proof and water tight by means of precise installation and the use of leak proof sealant / adhesives. Insulation of drain piping by expanded polyethylene.



07.00.00 **INSULATION OF DUCTING**

7.0.1 THERMAL

Supply or Return air duct shall be insulated with 75 / 50 / 25 mm thick Fibre Glass of density 24 kg./ Cu.M. The Fibre Glass shall be of factory packed Aluminum foil.

Method of applying the insulation:-

Clean the duct surface to be insulated.

Apply a thin layer of Tar paint of Shali coat / Ticky tar.

Apply a thin coat of hot bitumen to stick the insulation.

Fix the insulation of specified thickness over the surface of the duct tightly and seal the joints with using BOPP tape.

Secure the insulation with 16 Gauge G.I. wire or 10mm PVC box strapping at a distance of 300 mm.

7.0.2 **ACOUSTIC INSULATION**

First 3-meter length of supply air duct shall be acoustically insulated with 12.5 mm thick fibreglass of density 48 kg/ Cu. M. and covered with 28 G perforated aluminum sheets from inside of the duct.

Method of applying the insulation: -

Apply a thin layer of Tar paint of Shali coat / Ticky tar.

Fix-up fiberglass slab.

Cover-up with perforated aluminum sheets with the help of G.I. screw washer.

08.00.00 **CEILING/WALL INSULATION**

08.00.01 The ceiling/wall insulation shall be as shown below :

SL.NO.	SURFACE	LAYER X THICKNESS	MATERIAL	CLADING
1.	Exposed concrete roof	1 x 50	Expanded Polystyrene	Plaster
2.	Over exposed concrete roof	1 x 30	Polyurethane Foam	By others
3.	Exposed GI or ACC roof	1 x 75	Expanded Polystyrene	A/c sheet
4.	Exposed wall	1 x 50	Expanded Polystyrene	Plaster by others



5.	False ceiling	1 x 50	Resin bonded glass wool	Fibre glass tissue
----	---------------	--------	----------------------------	-----------------------

14.00.00 RCC ROOF

- 14.00.01 The thickness of insulation required is 50mm expanded polystyrene unless otherwise specified.
- 14.00.02 Make wooden frame work at 600 to 750 mm centers on ceiling slab by fixing 50 x 50 wooden battens using 75mm long wooden screws and self expanding nylon tumbles. Clean the surface of slab and apply 3mm high softening grade R 85/25 bitumen. Apply one coat of bitumen on the bonding surface of the insulation and press against the slab till the bonding is achieved.
- 14.00.03 Fix 18 SWG 100 x 100 mm GI washers at the junction of the wooden framework and made GI melting in cross binding pattern to hold the insulation.
- 14.00.04 The insulation provided above false ceiling and non visible areas need not have clading unless otherwise specified. The insulation provided in the visible areas shall be plastered by other agencies after providing chicken wire mesh.

15.00.00 WALLS

- 15.0.1 The thermal insulation for the walls shall be similar to RCC slab. The thermal insulation shall be provided on West, North West and East side exposed walls, if specified.

16.00.00 GI OR ACC ROOFING

- 16.0.1 The thickness of insulation required is 120mm resin bonded glass wool unless otherwise specified.
- 16.0.2 Weld 25 x 3 x 130mm M.S flats with 6mm hole at the free end to the purlins at intervals not exceeding 750mm. Apply 3mm bitumen to the roofing material and one coat to the insulation. Press the insulation against the roof till the bonding is achieved.
- 16.00.03 Make GI melting in cross bind pattern to hold the insulation. Clad the insulation with FRP tissue sheet or aluminum foil applying bitumen on the insulation as well as the clading material.
- 16.00.04 Care shall be taken the close all openings especially for corrugated sheets to ensure stoppage of hot air through the opening/corrugation space place ACC sheet, if required, shall be provided below the insulation to avoid entry of heat and to hold the insulation in position. The ACC sheets shall be considered as separate item unless otherwise indicated in the bill of material.



2104 MAKES OF MATERIAL

01.00.00 SCOPE

- 01.00.01 The scope of this section covers the recommended makes of equipments, material components. The final choice of makes shall be indicated at the time of finalization of the order.
- 01.00.02 The makes of material offered by the contractor shall be indicated at the space provided for proper evaluation of the offer and shall be one of the recommended makes. In the absence of such indication, the decision rests with the Consultants/Clients.
- 1.0.2 For items, make are not recommended contractor shall obtain approval from Consultant prior to procurement.

02.00.00 MAKES RECOMMENDED

- 2.0.2 The makes of material recommended are as shown below. The offers shall be strictly on the basis of the makes underlined. However, the bidders can offer alternative makes under section deviation. Such deviation shall follow with technical literature of the material/equipment offered.

SL.NO.	ITEMS	MAKES RECOMMENDED	MAKES OFFERED
1.0	Air-conditioning Units		



LIST OF APPROVED MAKES FOR HVAC EQUIPMENT AND MATERIALS

Sl. No.	Details of the Items	Manufacturer's name
1.	Package / Ductable units	Daikin, Hitachi, Carrier
2.	Propeller Fans	Crompton
3.	Electric Motors	Crompton / Siemens/Bharat Bijlee
4.	Ventilation AHU	Suvidha / Caryaair /Citizen/Cherub
5.	GI Sheet	Sail/TATA/ Jindal
6.	Grilles/Diffuser	Caryaair/Ravistar//Dynamic
7.	MS Dampers/Louvers	Tristar/ /Cherub
8.	Control Cables	Grandlay/Batra Henlay/Kalinga
9.	Power Cable	ICC/Polycab
10.	Nitrile rubber Insulation for ref pipe insulation	Eurabatax/Aeroflex/Totaline
11.	Flexible Duct Connection	Airflow/Pyroguard
12.	Gaskets	Neoprene rubber
13.	Adhesives	Fevicol / Superlon
14.	Vibration Isolator	Resistoflex/Dunlop
15.	Filters/Air Showers	Dyna/Thermadyne/Cherub
16.	Polyethylene for duct insulation	Supreme/Trocellene/Totaline
17.	Centrifugal / Axial fan	Flaxt/ PAF/ Chakshu
18.	Refrigerant Pipes	Rajco/Parasmani
19.	Casstte Units and Wall Mounted Split AC Unit	Carrier/Hitachi/ Daikin/ Mitsubishi Heavy Industries/Toshiba/Blue Star/Trane/Voltas



2105 REFERENCE DRAWING

01.00.00 SCOPE

- 01.00.01 The Scope under this section covers the basic drawings and details to understand.
- Scope of work
 - Location of equipments
 - General idea on the entire installation
 - Material requirements and labour force required for the completion of work in the stipulated time schedule.
- 01.00.02 The reference drawings are basically schematic/diagrammatic to give idea on general requirements prepared on the basis of preliminary requirements and data available. They are subject to undergo changes and modifications subject to the finalization of details and requirements of the clients.
- 01.00.03 The detailed working drawings and the drawings required for the submission to statutory authorities shall be the responsibility of the contractor. Contractor shall submit minimum four copies of the drawings to the Consultants for their scrutiny/approval before issuing to the statutory authorities and site for execution.

NOTE : This specification is of the general type only and must be used in conjunction with the drawing of the particular item being made. Anything shown on the drawing and not in the specification must be complied With , and vice versa



PROPOSED AIR-CONDITIONING WORKS FOR			
STATE BANK OF INDIA AT MOTI DAMAN BRANCH, DIST. DAMAN			
BILL OF QUANTITIES (Not to be Filled by the Bidder)			
Sr. No.	Description	Qty	Unit
[A]	MACHINE PART		
1	3.0 TR. CEILING CASSETTE Ac with cordless remote control complete with Indoor/ Outdoor units. Gas R-22 (without inverter) (condenser coil MOU-CU) (Single / 3 phase) DX Air-cooled.	2	NO.
2	2.0TR wall mount split Ac with cordless remote control (with 4 Mtrs copper piping and electrical cabling both indoors and outdoors) 3 star rating as per BEE –JAN 18 RATING	4	NO.
3	1.0TR wall mount split Ac with cordless remote control (with 4 Mtrs copper piping and electrical cabling both indoors and outdoors) 3 star rating as per BEE –JAN 18 RATING	6	NO.
4	1.5TR wall mount split Ac with cordless remote control (with 4 Mtrs copper piping and electrical cabling both indoors and outdoors) 3 star rating as per BEE –JAN 18 RATING	2	NO.
[B]	LOW SIDE WORK		
1	Insulated Copper piping Between Indoor to Outdoor unit installs Cabling from INDOOR TO OUT DOOR UNIT Hard UPVC drain pipe.(nitrile rubber insulation). Electrical cable between 3 core 2.5 Sq mm copper flexible FRLS cable of Finolex/RR Kable/ Havells	130	RMT
2	M.S stand	14	NO.
3	Standard installation, 1/1.5/2.0 Tr. Split Air Conditioning Machines.	12	NO.
4	Standard installation, 1.5/3.0 Tr. Cassette Air Conditioning Machines.	2	NO.
	NOTE:-		
1.	Rate quoted shall includes all Taxes such as Sales Tax, VAT, Excise, Octroi, , etc. including transportation charges. Excluding GST [GST will be Paid Extra as per Applicable Norms]		
2.	1 Years of M/C warranty with 6 free services and 5 years warranty for compressor shall be provided by the supplier.		
3.	The Standard installation charges for the high wall split A.C shall include 5 meter Each of Refrigerant pipe, Electrical Wiring [Copper Pipe and Electric cable total length for all new AC machines shall be measured and standard Length for all the new AC machines shall be deducted and difference shall be paid]		
4.	All Civil work such as Masonry work slike breaking away and making good of walls, floors slab etc. Required to be executed in the A.C system installation is the part of the scope of project. (Rate quoted shall included in Low side work items)		
5.	The Entire Job Shall be Executed in Total Co. Ordination with the Other Agencies Working on this Project more particularly with the False Ceiling and Electrical work.		

SPLIT A/C

CASSETTE A/C

AC 2.0 Tr. - 4 Nos.

AC 1.5 Tr. - 2 Nos.

AC 1.0 Tr. - 6 Nos.

AC 3.0 Tr. - 2 Nos.

INTERNAL ROAD

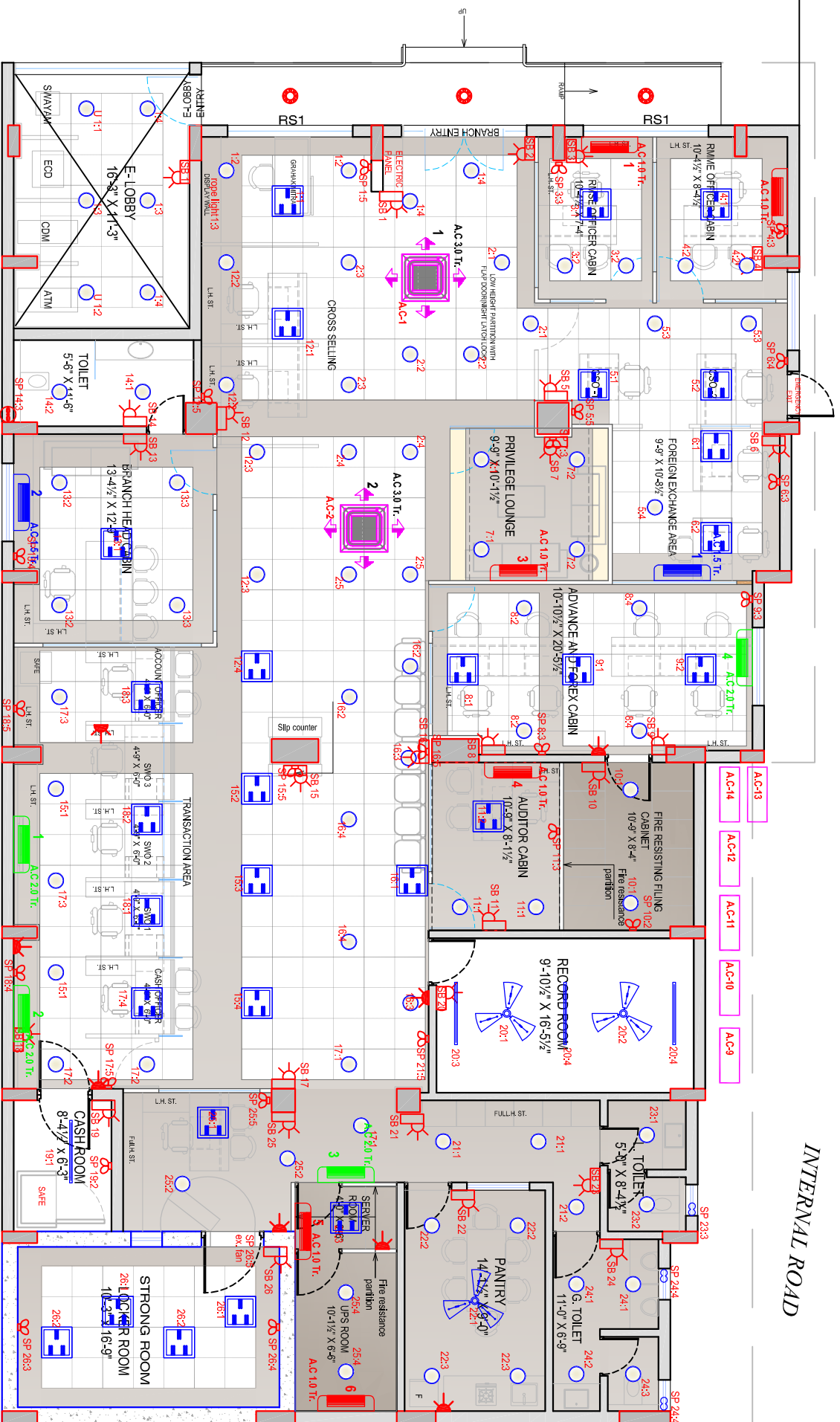

- AC-1
- AC-2
- AC-3
- AC-4
- AC-5
- AC-6
- AC-7
- AC-8

DATE	DRG RE
20-02-18	
DRN BY	JOB NO
HITESH	

STATE BANK OF INDIA, MOTI DAMAM BRANCH, VAPI

A/C PLACEMENT LAYOUT PLAN

Sopan
Architects | Engineers | Interior Designers
202, River Palace, B Wing
Nanpura, Surat-395 001
Ph.-2471302
sopansite@gmail.com

