



STATE BANK OF INDIA

INVITES ONLINE E-TENDERS

FOR

INTERIOR FURNISHING WORKS OF SBI SME JAMNAGAR BRANCH (60170)
FROM

THE FURNISHING CONTRACTORS EMPANELLED FOR AHMEDABAD CIRCLE UNDER THE
F2 & ABOVE CATEGORY OF (AS PER THE LIST ENCLOSED)

THE LAST DATE OF SUBMISSION OF ONLINE TECHNICAL BID AND ONLINE INDICATIVE PRICE
BID: 22-02-2022 by 12:00 PM

NO PHYSICAL SUBMISSION OF DOCUMENTS REQUIRED.

PART – A: TECHNICAL BID

TENDER SUBMITTED BY:

NAME : _____

ADDRESS : _____

DATE : _____

Architect:

Hasit Kholia Architect

407, Cosmo Complex,

Near Mahila College Under Bridge,

Kalawad Road,Rajkot-360001

M:9825217626 hasitkholia@gmail.com

NOTICE INVITING TENDERS

SBI invites E-tender through its Architect **M/s. HASIT KHOLIA** “Online e-tenders in two bid system I. e. online technical bid and online indicative price bidding followed by e-reverse auction” (BIDDER HAS TO SUBMIT HIS FINAL QUOTE IN TERMS OF ITEM RATE OF EACH ITEMS) from the SBI Empanelled Furniture contractors of Ahmedabad Circle for Furniture works of **SBI SME JAMNAGAR BRANCH**. Please note that there will be reverse auction and rates quoted after reverse auction will be final.

The details of tender are as under:

| S. No. | Description | | | | | | | | | | | |
|-------------------------|--|--|-------------------------|------------------------|---------------|---|------------|---|-----------------|--|------------|--|
| 1. | Name of work | INTERIOR FURNISHING WORK OF SBI AT SME JAMNAGAR BRANCH (60170) | | | | | | | | | | |
| 2. | Nature of Work | INTERIOR FURNISHING WORK | | | | | | | | | | |
| 3. | Time allowed for completion | 60 (Sixty) Days from date of acceptance of work order or handing over of site whichever is later. | | | | | | | | | | |
| 4. | Earnest Money Deposit | Rs. 14,500/- (Rupees Fourteen Thousand Five Hundred Only) by means of Demand Draft / Banker's cheque (Valid for a period of 90 Days from the last date of submission of the tender) from any scheduled Nationalized Bank drawn in favour of State Bank of India payable at JAMNAGAR. EMD in the form of Cheque will not be accepted. | | | | | | | | | | |
| 5. | Initial Security Deposit | NA | | | | | | | | | | |
| 6. | Total Security deposit | 3% of the final bill amount | | | | | | | | | | |
| 7. | Start and end date for downloading of tender documents form Bank's website | 16-02-2022 to 22-02-2022 at www.sbi.co.in under<Link>procurement news. | | | | | | | | | | |
| 8. | Last date & time for submission of on-line technical bid, EMD and online Indicative Price Bid | 22-02-2022 by 12:00 PM | | | | | | | | | | |
| 9. | Address at which EMD & Process compliance form has to be submitted. | Dy Manager- Civil, State Bank of India 2 nd floor, Admin Office Building Opp. Sardarbuag Circuit House, Rajkot -360001 | | | | | | | | | | |
| 10. | Date and time of opening of technical bid & Online Indicative Price Bid at SBI address mentioned at Sr. No.9 | 22-02-2022 at 12:30 PM | | | | | | | | | | |
| 11. | Date and time of e-reverse auction | Will be advised later. | | | | | | | | | | |
| 11 | E-Tendering will be conducted by our approved e-tendering consultant | <table border="1"> <tr> <td>Primary Contact Numbers</td> <td>9081000427, 9904407997</td> </tr> <tr> <td>Nandan Valera</td> <td>+91 - 90810 00427 Nandan.v@eptl.in</td> </tr> <tr> <td>Fahad Khan</td> <td>+91 - 99044 06300 Fahad@eptl.in</td> </tr> <tr> <td>Dinesh Bagresha</td> <td>+91 – 9510812960 Dinesh.bagresha@eptl.in</td> </tr> <tr> <td>Devendra R</td> <td>+91 – 95108 12971 Devendra.r@eptl.in</td> </tr> </table> | Primary Contact Numbers | 9081000427, 9904407997 | Nandan Valera | +91 - 90810 00427 Nandan.v@eptl.in | Fahad Khan | +91 - 99044 06300 Fahad@eptl.in | Dinesh Bagresha | +91 – 9510812960 Dinesh.bagresha@eptl.in | Devendra R | +91 – 95108 12971 Devendra.r@eptl.in |
| Primary Contact Numbers | 9081000427, 9904407997 | | | | | | | | | | | |
| Nandan Valera | +91 - 90810 00427 Nandan.v@eptl.in | | | | | | | | | | | |
| Fahad Khan | +91 - 99044 06300 Fahad@eptl.in | | | | | | | | | | | |
| Dinesh Bagresha | +91 – 9510812960 Dinesh.bagresha@eptl.in | | | | | | | | | | | |
| Devendra R | +91 – 95108 12971 Devendra.r@eptl.in | | | | | | | | | | | |

| | | | |
|-----|------------------------------|---|---|
| | | Nikhil Khalas | +91 - 93745 19729 Nikhil@eptl.in |
| | | Sujith Nair | 079-68136857, sujith@eptl.in |
| | | Jaymeet Rathod | 079-68136829, jaymeet.rathod@eptl.in |
| | | Vinayak Khambe | 079-68136835, vinayak.k@eptl.in |
| | | Nadeem Mansuri | 079-68136853, nadeem@eptl.in |
| | | Nandan Valera | 079-68136843, nandan.v@eptl.in |
| | | Hemangi Patel | 079-68136852, hemangi@eptl.in |
| | | Kanchan Kumari | 079-68136820, kanchan.k@eptl.in |
| | | Salina Motani | 079-68136831, salina.motani@eptl.in |
| | | Alternate Contact No | Mr. Vishal Tiwari: - 079-68136874 vishal@eptl.in |
| 12. | Liquidated Damages | 0.50% of contract amount per weeks subject to max. 5% of contract value or final bill value. | |
| 13. | Rates | <p>Rates quoted shall be inclusive of all existing & future (including variation) taxes, duties, levies, royalties, transportation, other incidental charges, WCT etc. PVA & PVA Clause shall not be applicable. Note: GST will be paid Extra as per Applicable norms.</p> <p>If any tenderer puts any condition/anything/any taxes extra over and above their quoted rates the tender shall be summarily rejected.</p> | |
| 14. | Defects liability period | 12 Months from the date of Virtual Completion | |
| 15. | Validity of offer | 90 days from the date of opening of Price-bid | |
| 16. | Value of Interim Certificate | No Interim payment will be paid. [No advance on materials / plant / machinery or mobilization advance shall be paid under any circumstances] | |
| 17. | Insurance | The contractor shall obtain all necessary insurance policies as per the governing laws applicable at the centre & shall be required to produce the original policy of Insurance & receipt of the premium as applicable in the matter to the Architect/Bank. | |

| | | |
|-----|---|---|
| 18. | Water and Electricity | If contractor is permitted to use SBI source of water & electricity, the SBI will recover @ 0.5% of contract amount from the final bill of contractor. However further distribution & extension & light fixtures etc. with required MCB switches, switch boards, lamp, tube etc. shall be arranged by the contractor at their own cost within the accepted tender amount. <u>Bank will recover 0.5% of the final bill amount towards consumption of water & electricity.</u> |
| 19 | Tenders can be downloaded from the bank's website www.sbi.co.in (link)<SBI In the news<Procurement News>. It shall be responsibility of the contractor to timely submit the technical and financial bid. SBI, in no case shall be responsible for site issues/ delay in tender submission. | |
| 20 | The contractor shall read and understand each page of the tender document thereby ensuring the number and sequence of all pages. | |
| 21 | No conditions other than mentioned in the tender will be considered, and if given they will have to be withdrawn before submission of final quote, else their bid will be rejected. | |
| 22 | The SBI reserve their rights to accept or reject any or all the tenders, either in whole or in part without assigning any reason(s) for doing so and no claim / correspondence shall be entertained in this regard. | |
| 23 | Tenders received without EMD & Process compliance form shall be summarily rejected and such tenders shall not be allowed to participate in the Price bid process/ rejected/ not considered. | |
| 24 | In case the date of opening of tenders is declared as a holiday, the tenders will be opened on the next working day at the same time. | |
| 25 | SBI has the right to accept / reject any / all tenders without assigning any reasons and no correspondence shall be entertained in this regard. | |
| 26 | The Bank will place order as per its requirement and quoting minimum rate for any category does not provide any guarantee for receiving order for that item by the firm who quotes lowest rates. | |
| 27 | Bank reserves right to cancel any / all tenders at any stage without assigning any reasons. | |
| 28 | The Bank reserves the right to accept the tender in full or in part and the tenderer shall have no claim for revision of rates or other condition if his tender is accepted in parts. | |
| 29 | In case the date of online tendering is declared as a holiday, the online tendering will be conducted on the next working day at the same time. | |
| 30 | SBI reserves the right to accept or reject any or all the tenders without assigning any reason whatsoever. For any clarification regarding E-Tendering procedure, System requirements etc please contact M/s E-Procurement Technologies Limited, Ahmedabad, whose address is mentioned in the NIT. | |
| 31 | It is vendor's/supplier's responsibility to be well prepared and get ready with E-Tendering procedures & well equipped with all requirements. SBI will not take any responsibility of delay in submission due to EMD, slow internet connectivity, system failures etc. | |
| 32 | Maximum 70% of bill amount (Certified by Architect) will be given as ad-hoc payment if work in progress and quality of work is satisfactory on recommendation of SBI. | |

Yours Faithfully,

(For and on behalf of SBI)

AGM, State Bank of India, RBO - III, JAMNAGAR

LIST OF EMPANELLED FURNISHING CONTRACTORS

| Works Up to Rs. 100 Lakh (F-4) | |
|---------------------------------------|--|
| 1 | M/s Shah Associates (Partnership) GST NO.- 24ABTFS2493R2Z2 4, Poonam Commercial Centre, Opp. Hotel Illark, Station Road, Bhuj – 370001, Distt. - Kachchh (9825228305, 02832226067) shahassociate1@gmail.com |
| 2 | M/s Decora (Proprietor) GST: 24ARPPS6536B1ZM 40, Mahavirnagar Society, Nr. L. J. College, Vastrapur (9825073947) decora1967@gmail.com |
| 3 | M/s Methodex (Private Limited) GST: 24AAACM1924E1Z1 Methodex Systems Pvt. Ltd. 204, HK House, Opp. BATA Show room, Ashram Road, Ahmedabad (9687381136, 07926589162) vikash.kumar@methodexsystems.com , prashant.singh@methodexsystems.com |
| 4 | M/s Emphatic Systems (Proprietor) GST: 24ADFP1479H1ZJ 403, Sahajanand Palace, Opp. Rahul Towers, 100 Ft. Prahladnagar Road, Satellite, Ahmedabad – 380015, Gujarat (9898022256, 07940300384) info@emphaticsystems.com |
| 5 | M/s Grid Interiors Pvt. Ltd. (Private Ltd. Co.) GST: 07AABCG6950H1ZK <u>Head Office:</u> E-326, Greater Kailash – II, New Delhi – 110048. <u>Gujarat Address:</u> F-84, Sachin Tower, 100 Feet Road, Satellite, Ahmedabad, Gujarat- 380015 (9810135852, 011 29221089) thegridprojects@gmail.com |
| 6 | M/s Live Furnishers (Partnership) GST: 24AAEFL9504G1ZG Mansur Manzil, Opp. Bata Showroom, Nr. Times of India, Ashram Road, Ahmedabad – 380009 (9824023048) rvshah54@hotmail.com |
| 7 | M/s Gurukrupal Wooden Furniture Works (Partnership) GST: 24AANFG2791F1ZB Opp. – Idgah Medan, Ramnath Mahadev Mandir, Pratapnagar Road, Vadodara – 390004 (9427981212, 9825802109) gurukripal@yahoo.co.in |
| 8 | M/s HOF Furniture System Pvt. Ltd. (Private Limited) GST: 24AABCH6681A1ZX Plot No.- C ½, Steel Town, Opp. Nova Petrochem, Sarkhej-Bawla Highway, Vill: Moraiya, Ahmedabad – 382213 (9904302590) tenders@hofindia.com |
| 9 | M/s Pooram Chand Sharma & Sons (Partnership) GST: 24AAAFP9307K2Z5 <u>Head Office:</u> 1/ 70, W.H.S. Kirti Nagar, New Delhi- 110015 (011-41420277, 9810111055) <u>Gujarat Address:</u> C-6498, Appolo Complex, Dakor, Thasra, Kheda, Gujarat- 388250 sds.pcass@gmail.com , edi.rks9@yahoo.com |

| | |
|--------------------------------------|--|
| 10 | Arihant Decor (Proprietor) GST: 27AQMPS8323A1ZQ <u>Head Office:</u> 301, Waikiki Apartment, Anand Nagar, Vasai Road (West), Palghar – 401202, Mumbai (0250 2333374, 9326877256) <u>Gujarat Address:</u> Vishnu Niwas, UplaFalia, Madan Zanpa Road, Vadodara nirav_cshah@yahoo.co.in |
| Works Up to Rs. 50 Lakh (F-3) | |
| 1 | M/s Rajallnfracon (Partnership) GST: 24AASFR3892B1ZZ Sanskriti Flats, Flat no.- B, Opp. Bhulaka Bhavan School, Near Reid & Tailor Showroom, Adajan-Hazira Road, PORBANDAR (9898544404) nirajnmehta@yahoo.co.in |
| 2 | M/s M. K. Projects (Proprietor) GST: 24AQOPS7235D1ZN B/7, Bhagyoday Society, (Part-2), Ghatlodia, Ahmedabad-61 (9898709374) mkprojects01@gmail.com |
| 3 | M/s Prakash Furniture (Proprietor) GST: 24ABJPP8234H2ZG 4, Laxmi Estate, B/h Navneet Press, Uttam Dairy Road, Rakhial, Ahmedabad (9824021498) Prakashfurn@gmail.com, prakashfurniture@gmail.com |
| 4 | M/s Shree Sai Construction (Partnership) GST: 24ACMFS7571C1ZY E-402, Shikhar – 1, Near Abhaynagar Society, Near Arunachal Char Rasta, Subhanpura, Vadodara – 390023 (9426007886, 9427612103) shyamprasad.kumble@gmail.com |
| 5 | M/s Mistry and Sons (Partnership) GST: 24ABAFM4664P1ZV “MA- KRUPA” Building, B/h Nava Falia, Nr. Post Office Katargam, PORBANDAR – 395004 (0261 2485044, 9723747744) sanju6206@gmail.com |
| 6 | M/s Mukund Furniture (Proprietor) GST: 24AAFPV9721N2Z1 D-30, Ramkrushna Industrial Estate, Ramkrushna Mill Compound, Near Kaildash Mill, Opp. Shital Cinema, Gomthipur, Ahmedabad – 380021, Gujarat (9081113137, 079 22942333) mukundfurniture@gmail.com |
| 7 | M/s Raj Interior (Partnership) GST: 24AAQFR7915P1ZC 13, Milan Industrial Estate, Dharamshi Desai Marg, Near ChanniJakat Naka, Vadodara-390024 (9825321878) rajinteriorbaroda2@gmail.com |
| 8 | M/s Payal (Proprietor) GST: 24ACXPT1780D1Z8 12/E, Shilpalaya Shopping Centre, B/h Old Anjalee Cinema, Vasna, Ahmedabad – 380007 (07926613440, 9426485544) manan.2407@gmail.com |
| 9 | M/s (Partnership) |
| | Devi |
| | krupa |

| | |
|--------------------------------------|--|
| | GST: 24AAZFD4903A1Z2 26/ A, Jivraj Park Society, B/h. Sahjanand Tower, Nr. Jivraj Park Char Rasta, Post. Vejalpur, Ahmedabad – 380051 (9925039223, 9925039224) devikrupa9297@yahoo.com |
| 10 | M/s Shree Thakar Furniture Works (Partnership) GST: 24ACNFS9472M2Z7 Ramesh Industries Lane, B/H Wadi Shak Market, Partapnagar Road, Baroda- 4 (0265-2431307, 9426024569, 9426588635) shrithakarfurnitureworks@gmail.com |
| 11 | M/s Inter Deco (Proprietor) GST: 33AMMPS9075P1ZZ Head Office: No.-14, Opp. Agarwal School, Near Punjab Association, Somayampalayam Post, K.N.G. PudurPirivu, Coimbatore – 641108 (0422-2400218, 9944093216) Gujarat Address: GirishbhaiChandulal Sanghvi, 34, Stadium House, Near Sardar Patel Stadium, Navrangpura, Ahmedabad – 380009 (7600240106) interdecocbe@gmail.com |
| Works Up to Rs. 20 Lakh (F-2) | |
| 1 | M/s Devi krupa (Partnership) GST: 24AAZFD4903A1Z2 26/ A, Jivraj Park Society, B/h. Sahjanand Tower, Nr. Jivraj Park Char Rasta, Post. Vejalpur, Ahmedabad – 380051 (9925039223, 9925039224) devikrupa9297@yahoo.com |
| 2 | M/s. SR Enterprise (Proprietor) GST No- 24AJFPM5965J1ZU 128, Sarvodaya Society, Part-1, Anandwadi, Opp. Jamala Bus Stand, Isanpur, Ahmedabad (9824630346) |
| 3 | M/s. P.P. Prajapati (Proprietor) GST No-24AASPP5784A1ZF B-002, Shailalekh Society, Opp. Police Stadium, Shahibaug, AHmedabad (9327005315) |
| 4 | M/s. M.R.Interior (Proprietor) GST No-24ANZPS7007D1ZO A/2/12, Om Shanti Nagar, Vejalpur, AHmedabad-51 (7359960693) |
| 5 | M/s. The Decorator (Proprietor) GST No-24AALPN0114B1ZG 109-110, City Enclave, Bs. Baroda High School, Pologround (South), Baroda-390001 (9825028363,02652437529) |
| 6 | M/s. Abhay Interior (Partnership) GST No-24AAZFA7411Q1ZR A—203, Tejvant Villa, Near Laxmipura Road, Gorwa, Vadodara (9825327845) |
| 7 | M/s. Patel Constrction Co. (Proprietor) GST No-24AHGPP4429H1ZB 18/Sanket Complex, N.H.No.08, Near Gagan Guest House, Naroda, Ahmedabad (9427007484) |
| 8 | M/s. Harshad Furniture Mart (Proprietor) GST No-24ABJPG7477K1Z8 Sardar, MotiTankiChowk, Near Eagle Travels Office, Jigar Pan Street, Opp. Vedant (Ratlam-2) Hospital, Rajkot-360001 |
| 9 | M/s. Jagdish B. Mistry |

| | |
|----|--|
| | (Proprietor) GST No-24ARLPS2319G1ZR Shop No.5, Jay Terraiya Complex, Near Aasthan Gas Agency, Desai nagar, Bhavnagar- 364003 (9998300659) |
| 10 | M/s. Y.M. Infra (Partnership) GST No-24AABFY0450H1ZH A-104, Rudra Apartment, Near Takhteshwar Temple, Nanbhawadi, Bhavnagar (9825498095) |
| 11 | M/s. Harishkumar Mistry (Partnership) GST No-24AAJFH1332H2ZQ 33, 2 nd Floor, Muncipal Shopping Centre, Kotsafil Main Road, Surat (9825981475) |
| 12 | M/s.Mahalaxmi Interior Decorators (Proprietor) GST No-24AQKPS5302B2Z6 Shop No.1/A/1 Sunrise Apartment, Near Haji BawaDargah, Maktampura, Sarkhej Road, Ahmedabad-380055 (9904454012) |
| 13 | M/s. Durga Furnishers (Proprietor) GST No-24BDRPS4658H1ZX 1, Adesh Apartment, Near DharnidharDerasar, Shreyas Crossing Road, Paldi, Ahmedabad-380007 |
| 14 | M/s. Arvind C Shukla & Co. (Proprietor) GST No-24AGOPS6427K2ZQ 10 Meeta, 7/A, Tushar Society, Opp. Ghelani Petrol Pump, Behind Haveli, Near Indusind Bank, Nizampura, Vadodara-390002 (9227100313) |
| 15 | Raj Corporation (Proprietor) GST No-24AGSPS6674E1ZT G/4, Golden Triangle Building, Near Sardar Patel Stadium petrol pump, Navrangpura, Ahmedabad-380014 (9825053415) |
| 16 | M/s. JAS Gandhi & CO (Partnership) GST No-24AAAFJ7163P1Z0 811, Mahakant Complex, Opp. V.S> Hospital, Ellisbridge, Ahmedabad-380006 (9824268188) |
| 17 | M/s. Unique Associates (Proprietor) GST No-24BWZPS5899H1Z9 6, Ganga Jamna Society, Opp. B.R. Somany School, DaniLimda, Ahmedabad-380028 (9824519061) |

FORM TENDER

To,
AGM
State Bank of India,
Rbo-III,
JAMNAGAR

Dear Sir,

Having examined the drawings, specification, design and schedule of quantities relating to the works specified in the memorandum hereinafter set out and having visited and examined the site of the works specified in the said memorandum and having acquired the requisite information relating thereto as affecting the tender, I/We hereby offer to execute the works specified in the said memorandum at the rates mentioned in the attached Schedule of Quantities and in accordance in all respects with the specifications, design, drawings and instructions in writing referred to in conditions of tender, the Articles of Agreement, Special Conditions, Schedule of Quantities and Conditions of Contract and with such materials as are provided for by, and in all other respects in accordance with such conditions so far as they may be applicable.

MEMORANDUM

| Description of work | Proposed Interior Furnishing works at SBI SME JAMNAGAR BRANCH |
|--|---|
| Earnest Money | Rs. 14,500 by means of DD/ Banker's cheque in favour of State Bank of India payable at JAMNAGAR. |
| Percentage, if any, to be deducted from Bills and total amount to be retained | 10 % from Running Bills, subject to maximum Total 3% of contract amount or actual Final Bill value. |
| Time allowed for completion of the Works from fourteenth day after the date of written order or date of handing over of the site (whichever is later) to commence the work | 60 days. |

I/We have deposited a sum **Rs. 14,500/- (Rupees Fourteen Thousand Five Hundred Only)** of the total tender amount as Earnest Money with the State Bank of India which is not to bear any interest. Should I / We fail to execute the Contract when called upon to do so I/ We do hereby agree that this sum shall be forfeited by me/us to SBI

1) Our Bankers are: i) ii)

The names of partners of our firm are: i) ii)

Name of the partner of the firm Authorized to sign

Or

(Name of person having Power of Attorney to sign the Contract.)

(Certified true copy of the Power of Attorney should be attached)

Yours faithfully,

Signature of Contractors.

Signature and addresses of Witnesses i) ii)

SAMPLE BUISNESS RULE DOCUMENT

ONLINE E-TENDERING FOR PROPOSED INTERIOR FURNISHING WORKS OF SBI SME JAMNAGAR BRANCH

Business rules for E-tendering:

1. Only AHMEDABAD CIRCLE **empaneled FURNITURE contractors** under appropriate category who are invited by the project Architect/SBI shall only be eligible to participate.
2. SBI will engage the services of an E-tendering service provider who will provide necessary training and assistance before commencement of online bidding on Internet.
3. In case of e-tendering, SBI will inform the vendor in writing, the details of service provider to enable them to contact and get trained.
4. Business rules like event date, closing and opening time etc. also will be communicated through service provider for compliance.
5. Contractors have to send by email, the compliance form in the prescribed format (provided by service provider), before start of E-tendering. Without this the vendor will not be eligible to participate in the event.
6. The Contractors will be required to submit the various documents in sealed Envelope to the office of SBI at the address mentioned hereinbefore by the stipulated date i.e. (1) Hard Copy of Technical Bid duly signed and stamped on each page (2) Demand Draft of specified amount of EMD (3) **Online Tender Fees receipt**. Contractors not submitting any one or more documents shall not be eligible to participate in the on-line price bidding.
7. E-tendering will be conducted on schedule date &time.
8. **The e-tendering will be treated as closed only when the bidding process gets closed in all respects for the item listed in the tender.**

(B) Terms & conditions of E-tendering:

SBI shall finalize the Tender through e-tendering mode for which **M/s. e-Procurement Technology, Ahmedabad** has been engaged by SBI an authorized service provider. Please go through the guidelines given below and submit your acceptance to the same along with your Commercial Bid.

1. E-tendering shall be conducted by SBI through **M/s. e-Procurement Technology, Ahmedabad.**, on pre-specified date. While the Contractors shall be quoting from their own offices/ place of their choice, Internet connectivity and other paraphernalia requirements shall have to be ensured by Contractors themselves. In the event of failure of their Internet connectivity, (due to any reason whatsoever it may be) it is the bidders' responsibility

In order to ward-off such contingent situation bidders are requested to make all the necessary arrangements/alternatives such as back-up power supply whatever required so that they are able to circumvent such situation and still be able to participate in the E-tendering successfully. Failure of power at the premises of Contractors during the E-tendering cannot be the cause for not participating in the E-tendering. On account of this the time for the E-tendering cannot be extended and SBI is not responsible for such eventualities.

2. **M/s. e-Procurement Technology, Ahmedabad**, shall arrange to train you nominated person(s), without any cost to you. They shall also explain you all the Rules related to the E-tendering. You are required to give your compliance on it before start of bid process.

3. BIDDING CURRENCY AND UNIT OF MEASUREMENT: Bidding will be conducted in Indian currency & Unit of Measurement will be displayed in Online E-tendering.
4. BID PRICE: The Bidder has to quote the rate as per the Tender Document provided by SBI their appointed Architects.
5. VALIDITY OF BIDS: The Bid price shall be firm for a period specified in the tender document and shall not be subjected to any change whatsoever.
6. Procedure of E-tendering:
 - i. **Online E-tendering:**
 - (a) The hard copy of the Technical as well as Price Bid is available on the Bank's website during the period specified in the NIT.
 - (b) Online e-tendering is open to the empanelled bidders who receive NIT from the Architect and qualified for participating in the price bidding as provisions mentioned hereinabove through SBI approved Service Provider.
 - (c) The Price-Bid shall be made available online by the Service Provider wherein the contractors will be required to fill-in individual item rates.
 - (d) The Contractors are advised not to wait till the last minute to submit their online item-wise quote in the price bid to avoid complications related with internet connectivity, network problems, system crash down, power failure, etc.
 - (e) It is mandatory to all the bidders participating in the price bid to quote their rates for each and every item.
 - (f) In case, contractor fails to quote their rates for any one or more tender items, their tender shall be treated as "**Incomplete Tender**" and shall be liable for rejection.
7. LOG IN NAME & PASSWORD: Each Bidder is assigned a Unique User Name & Password by M/s. **e-Procurement Technology, Ahmedabad**. The Bidders are requested to change the Password after the receipt of initial Password from M/s. **e-Procurement Technology, Ahmedabad**. All bids made from the Login ID given to the bidder will be deemed to have been made by the bidder.
8. **BIDS PLACED BY BIDDER:** Bids will be taken as an offer to execute the work as specified. Bids once made, cannot be cancelled / withdrawn and the Bidder shall be bound to execute the work at the quoted bid price. In case the L1 Bidder backs out or fail to complete the work **as per the rates quoted**, SBI shall have the liberty to take action as deemed necessary including de-paneling such contractors and forfeiting their EMD and imposing heavy penalty to contractor to recover the losses occurred to the Bank.
9. At the end of the E-tendering, SBI will decide upon the successful bidder. SBI decision on award of Contract shall be final and binding on all the Bidders.
10. SBI shall be at liberty to cancel the E-tendering process/tender at anytime, before ordering, without

assigning any reason.

11. SBI shall not have any liability to bidders for any interruption or delay in access to the site irrespective of the cause.
12. Other terms and conditions shall be as per your techno-commercial offers and other correspondences till date.
13. OTHER TERMS & CONDITIONS:
 - The Bidder shall not involve himself or any of his representatives in Price manipulation of any kind directly or indirectly by communicating with other suppliers/ bidders.
 - The Bidder shall not divulge either his Bids or any other exclusive details of SBI to any other party.
 - SBI decision on award of Contract shall be final and binding on all the Bidders.
 - SBI reserve their rights to extend, reschedule or cancel any E-tendering within its sole discretion.
 - SBI or its authorized service provider M/s. **e-Procurement Technology, Ahmedabad** shall not have any liability to Bidders for any interruption or delay in access to the site irrespective of the cause.
 - SBI or its authorized service provider M/s. **e-Procurement Technology, Ahmedabad** is not responsible for any damages, including damages that result from, but are not limited to negligence.
 - SBI or its authorized service M/s. **e-Procurement Technology, Ahmedabad** will not be held responsible for consequential damages, including but not limited to systems problems, inability to use the system, loss of electronic information etc.

N.B.

- All the Bidders are required to submit the Process Compliance Statement (Annexure-II) duly signed to M/s. **e-Procurement Technology, Ahmedabad**.
- **All the bidders are requested to ensure that they have a valid digital signature certificate well in advance to participate in the online event.**

PROCESS COMPLIANCE STATEMENT (ANNEXURE II)

(The bidders are required to print this on their company's letter head and sign, stamp before e-mailing)

To,
M/s. **e-Procurement Technology**,
B-705, Wall Street - II, Opp. Orient Club, Ellisbridge,
Ahmedabad – 380006,
State Gujarat, India

E-mail : jayprakash@auctiontiger.net
Contact No.- 07968136815, 8849722625

AGREEMENT TO THE PROCESS RELATED TERMS AND CONDITIONS FOR THE ONLINE E-TENDERING FOR PROPOSED INTERIOR FURNISHING WORK OF SBI SME JAMNAGAR BRANCH

Dear Sir,

This has reference to the Terms & Conditions for the E-tendering mentioned in the Tender document
This letter is to confirm that:

- 1) The undersigned is authorized representative of the company.
- 2) We have studied the Commercial Terms and the Business rules governing the E-tendering as mentioned in RFP of SBI as well as this document and confirm our agreement to them.
- 3) We also confirm that we have taken the training on the E-tendering tool and have understood the functionality of the same thoroughly.
- 4) We confirm that SBI and M/s. **e-Procurement Technology, Ahmedabad** shall not be liable & responsible in any manner whatsoever for my/our failure to access & bid on the e-E-tendering platform due to loss of internet connectivity, electricity failure, virus attack, problems with the PC, any other unforeseen circumstances etc. before or during the E- tendering event.
- 5) We confirm that we have a valid digital signature certificate issued by a valid Certifying Authority.
- 6) We, hereby confirm that we will honor the Bids placed by us during the E-tendering process.

With regards, Date:

Signature with company seal Name:

Company / Organization:

Designation within Company / Organization: Address of Company / Organization:

Scan it and send to this Document on -----

ARTICLES OF AGREEMENT

(On non-judicial Stamp Paper of Rs. 500/- or as per latest Govt. Rules)

ARTICLES OF AGREEMENT made the _____ date of _____ between SBI, on behalf of SBI, having its office at Mumbai here in after called" the Service Provider" of the One Part and

WHEREAS the SBI is desirous of _____ and has caused drawings and specifications describing the work to be done to be prepared by **M/s.** _____, its Architects.

ANDWHEREAS the said Drawings numbered _____ to _____ inclusive, the Specifications and the Schedule of Quantities have been signed by or on behalf of the parties hereto.

AND WHEREAS the Contractor has agreed to execute upon and subject to the Conditions set forth herein and to the Conditions set forth herein in the Special Conditions and in the Schedule of Quantities and Conditions of Contract (all of which are collectively hereinafter referred to as "the said conditions") the works shown upon the said Drawings and / or described in the said Specifications and included in the Schedule of Quantities at the respective rates therein set forth amounting to the sum as therein arrived at our such other sum as shall become payable there under (hereinafter referred to as "the said Contract Amount.)

NOW IT IS HEREBY AGREED AS FOLLOWS:

- 1) In consideration of the said Contract Amount to be paid at the times and in the manner set forth in the said Conditions, the Contractor shall upon and subject to the said Conditions execute and complete the work shown upon the said Drawings and described in the said Specifications and the priced Schedule of Quantities.
- 2) The Employer shall pay to the Contractor the said Contract Amount, or such other sum as shall become payable, at the times and in the manner specified in the said Conditions.

The term "the Architects" in the said Conditions shall mean the **M/s.** _____, or in the event of their ceasing to be the Architects for the purpose of this Contract for whatever reason, such other person or persons as shall be nominated for that purpose by the Employer, not being a person to whom the Contractor shall object for reasons considered to be sufficient by the Employer, PROVIDED ALWAYS that no person or persons subsequently appointed to be Architects under this Contract shall be entitled to disregard or overrule any previous decisions or approval or direction given or expressed in writing by the outgoing Architects for the time being.

- 3) The said Conditions and Appendix thereto shall be read and construed as forming part of this Agreement, and the parties here to shall respectively bid by submit themselves to the said Conditions and perform the Agreements on their part respectively in the said Conditions contained.

- 4) The Plans, Agreements and Documents mentioned herein shall form the basis of this Contract.
- 5) This Contract is neither a fixed lump-sum contract nor a piece work contract but a contract to carry out the work in respect of the entire building complex to be paid for according to actual measured quantities at the rates contained in the Schedule of Quantities and Rates or as provided in the said Conditions.
- 6) The Contractor shall afford every reasonable facility for the carrying out of all works relating to Interior Furnishing works, installation of lifts, Telephone, electrical installations, fittings air-conditioning and other ancillary works in the manner laid down in the said Conditions, and shall make good any damages done to walls, floors, etc. after the completion of his work.
- 7) The SBI reserves to itself the right of altering the drawings and nature of the work by adding to or omitting any items of work or having portions of the same carried out without prejudice to this Contract.
- 8) Time shall be considered as the essence of this Contract and the Contractor hereby agrees to commence the work soon after the Site is handed over to him or from the date of issue of formal work order as provided for in the said Conditions whichever is later and to complete the entire work within **the specified time** subject to nevertheless the provisions for extension of time.
- 9) All payments by the SBI under this contract will be made only at Ahmedabad.
- 10) All disputes arising out of or in any way connected with this agreement shall be deemed to have arisen at Ahmedabad and only the courts in Ahmedabad shall have jurisdiction to determine the same.
- 11) That the several parts of this Contract have been read by the Contractor and fully understood by the Contractor.

IN WITNESS WHEREOF THE SBI and the Contractor have set their respective hands to these presents and two duplicates hereof the day and year first hereinabove written.

SIGNATURE CLAUSE

SIGNED AND DELIVERED by the

_____ By the (Employer)

hand of Shri _____

(Name and Designation) In the presence of:

(Signature of Employer)

1) Shri /Smt. _____

(Signature of Witness)

Address _____

(Witness)

SIGNED AND DELIVERED by the

_____ By the
(Contractor)

(Signature of Contractors)

in the presence of:

Shri / Smt. _____

(Signature of Witness)

Address _____

(Witness)

SECTION – 1

INSTRUCTIONS TO THE TENDERERS

1.0 Scope of work

Sealed Tender followed by online Indicative price bidding (on item rate basis) and e-reverse auction are invited by **M/s. Hasit Kholia, Rajkot** for and behalf of SBI for Proposed Interior Furnishing works at **SBI SME JAMNAGAR BRANCH**

1.1 Site and its location as mentioned in the NIT Sl. No. 32

2.0 Tender Documents

2.1 The work has to be carried out strictly according to the conditions stipulated in the tender consisting of the following documents and the most workmen like manner.

Instructions to tenderers

General conditions of Contract

Special conditions of Contract

Additional Specifications

Drawings

Priced bid A

2.2 The above documents shall be taken as complementary and mutually explanatory of one another but in case of ambiguities or discrepancies, shall take precedence in the order given below;

- a) Price Bid
- b) Additional Specifications
- c) Technical specifications
- d) Drawings
- e) Special conditions of contract
- f) General conditions of contract
- g) Instructions to Tenderers

2.3 Complete set of tender documents including relative drawings can be downloaded from the website www.sbi.co.in

2.4 The tender documents are not transferable.

3.0 Site Visit:

3.1 The tenderer must obtain himself on his own responsibility and his own expenses all information and data that may be required for the purpose of filling this tender document and enter into a contract for the

satisfactory performance of the work. The tenderer is requested satisfy himself regarding the availability of water, power, transport and communication facilities, the character quality and quantity of the materials, labour, the law-and-order situation, climatic conditions local authorities' requirement, traffic regulations etc; The tenderer will be fully responsible for considering the financial effect of any or all the factors while submitting his tender.

4.0 **Earnest Money:** Rs. 14,500/- (Rupees Fourteen Thousand Five Hundred Only) by means of Demand Draft / Banker's cheque (Valid for a period of 90 Days from the last date of submission of the tender) from any scheduled Nationalized Bank drawn in favour of State Bank Of India payable at JAMNAGAR.

5.0 **Initial Security Deposit: Not applicable**

5.1 Security Deposit:

Total security deposit shall be 3% of contract value including EMD. Deduction from each running bill account will be @ 10% till Total Security Deposit (TSD) reaches to 3% of contract value. The 50% of the Total Security Deposit shall be paid to the contract on the basis of architect's certifying the virtual completion. The balance 50% would be paid to the contractors after completion Defects Liability Period as specified in the contract/WORK ORDER.

5.2 Signing of contract Documents:

The contractor who accept the standard rates shall be bound to implement the contract by signing an agreement and conditions of contract attached herewith within 15 days from the receipt of intimation of acceptance of the tender by the Bank. However, the written acceptance of the bidder by the Bank will constitute a binding agreement between the Bank and contractor who accept the L-1 rates (Standard Rates) whether such formal agreement is subsequently entered in to or not.

6.0 Completion Period:

Time is essence of the contract. The work should be completed in all respect accordance with the terms of contract within the stipulated period from the date of award of work.

7.0 Validity of Tender: As per NIT

If the tenderer withdraws his/her offer during the value period or makes modifications in his/her original offer which are not acceptable to Bank without prejudice to any other right or remedy the Bank shall be at liberty to forfeit the EMD.

8.0 Liquidated Damages:

The liquidated damages shall be 0.50% per week subject to a maximum of 5% of contract value.

9.0 Rate and Prices:

9.0.1 In case of Item Rate Tender:

i. The bidder should submit online bid by the authorized person through his digital signature. This estimate should have clear and complete specifications and scope of each item and its estimated quantity. The intending bidders shall quote their rates of each item separately.

- ii. The bidder offering Lowest Tender Amount for projects pertaining to Procurement Purchase Contract and Highest Tender Amount for Sales Contracts shall be declared as "Successful Bidder".
- iii. In case, the Lowest Tendered Amount of two or more contractors is same, such lowest contractors will again be asked to submit sealed / online. Revised sealed bid on item rate basis including all sub sections/sub heads as the case may be, but the revised total amount quoted shall, in no case, be higher than the total amount quoted during their initial offer for the project. The lowest tender shall be decided on the basis of revised offers.
- iv. The process of online re-bidding amongst Two or more contractors offering same total amount shall continue till L-1 bidder is discovered.
- v. In case, any of such contractor(s) (quoted same tender amount during initial bidding or subsequent re-bidding) refuses to submit revised offer, it shall be treated as "withdrawal of tender/" by the Contractor before acceptance. The earnest money of such contractors shall be forfeited.
- vi. In case all the lowest contractors those have quoted same tendered amount, refuse to participate in online revised bidding process for the project, the EMD of such Contractors shall be forfeited and the tenders shall be re-invited for the project.
- vii. The Contractor(s), whose earnest money is forfeited because of non-submission of revised offer, shall not be allowed to participate in the re-tendering process for the said project.
- viii. The tenderers should not change the units as specified in the tender. If any unit is changed the tenders would be evaluated as per the original unit and the contractor would be paid accordingly. The tenderer should not change or modify or delete the description of the item. If any discrepancy is observed he should immediately bring to the knowledge of the Architect/ SBI.

The rate quoted shall be firm and shall include all costs, allowances, materials, labours, taxes etc. except G.S.T, which shall be payable / reimbursed as per actual as applicable.

The SBI reserve their rights to accept any tenders, either in whole or in part or may entrust the work in phases or may drop the part scope of work at any stage of the project within its sole discretion without assigning any reason(s) for doing so and no claim / correspondence shall be entertained in this regard.

Signature Of The Contractor With Seal

GENERAL & IMPORTANT NOTES

1 GENERAL NOTES:

- (i) Unless otherwise specified in these tender documents mode of measurements specifications etc. shall be as per relevant IS codes.
- (ii) Source of materials / samples / brands / makes etc. shall be got approved from the Architects / Bank before using. In case of deviations, decision of the Bank shall be final and binding and shall not be open for arbitration.
- (iii) The Architects have their specific role / duties / rights as defined in these tender documents. However, in the event of any dispute arising out of differences between the opinions of the Architects and also their role/ duties/rights, the Banks' decision shall be final & binding on the Architects and the Contractor and shall not be open to arbitration.
- (vi) The Contractor will extend full co-operation, support and all required assistance to Architect / Bank for discharging their duties and responsibilities efficiently and effectively.
- (vii) The contractor has to supply and adhere to the specific makes and specifications of all the items, which are mentioned in the separate list of approved makes. Any work found not as per the tender specifications and list of approved the contractor has to replace the same without any delay. The contractor is instructed of get approval of all the materials to be used on this site before starting the work. He should provide different sample of material for approval, before execution of work.**
- (viii) All quantities indicated in the tender are approximate & are likely to change. The contractor must take actual measurement at site and billing shall be done as per the actual measurement of the work done at site.
- (ix) Work has to be got executed at site in coordination with various agencies working at site.
- (x) The contractor is instructed to get the approval of the materials to be used on this site before starting the work. He shall provide different sample of materials for approval before execution of the work
- (xi) All material has to be used in full size/length only. Joints should be avoided as far as possible.
- (xii) Any item mentioned in the BOQ with "TO THE SHAPE" will have measurement of onsite executed to the shape area only.
- (xiii) Making various levels & line out for total layout on site for the items in scope of the work shall be done by the contractor at his own cost.
- (xiv) MTC (Manufacturer Test certificate) Where ever applicable shall be arranged & submitted by the contractor. Testing of wood for moisture, knot % etc. shall be carried out by the contractor at his own cost.

2. IMPORTANT NOTES:

- (i) The contractor's qualified & authorized representative shall remain on site during the entire execution process for coordination with various agencies / Architect / Bank & execution of work.
- (ii) If the assigned work is in running/working Branch, the contractor should have executed the site erection work in odd hours, Holidays and Sundays.
- (iii) The contractor shall prepare all loose furniture items at his workshop only & deliver the same to the site at appropriate time as instructed by the Architect/BMs/Bank Officials.
- (iv) The site shall be cleaned on day-to-day basis & all debris shall be disposed away at the location beyond the limit as approved by the local authority.
- (v) Hidden measurements: - It is contractor's responsibility to get the measurement checked immediately on completion of such items. This shall be done before finishing the same The Architect shall be provided with such details well in advance so that the other work is not held up due to last moment action.
- (vi) Before starting the work at site, the contractor shall mark out the plan & levels of the false ceiling, partitions etc. in coordination with other agencies on site.
- vii) The rates quoted shall be inclusive of all taxes, Duties, Octroi, Transportation, Delivery, Installation, Testing, Commissioning etc. complete at the site. No extra will be paid for any kind of taxes. However, the GST will be paid extra as applicable as per actual.
- viii) The entire job shall be executed in total coordination with the other agencies working on the project & also with landlord, Branch Manager and Bank officials etc.
- ix) Architect of the project shall be kept informed about the progress of the work at various stages.
- x) The contractor shall arrange on his own for lighting & plug point with socket & electrical wiring, DB's etc. required during entire execution process. However, supply at point shall be provided by the bank / landlord
- (xi) Any Hidden item MUST be photographed and need to be sent via e- mail or CD to Architect / Bank
- xii) **BILLING PROCESS:**

The contractor/Architect should take care of the following while submitting the final Bill

The Final Bill Should Contain: -

- a) Abstract in tender BOQ format only.
- b) Schedules for detailed measurement sheet for all items (in detailed break up).
- c) original insurance policies as per tender terms and conditions.
- d) Completion certificate issued by the concerned Architect.
- e) Inspection & completion certificates for all types of false ceiling.
- f) Test report for Toughened Glass.
- g) Copy of LOA etc.
- h) All documents shall carry contractor's signature & seal with address. - All documents shall be submitted in 1 + 1 copies.
- i) The contractor shall also provide all measurement sheet in soft copy (in Excel format).
- j) The contractor shall submit the purchase bill copy of major items used in the project.
- k) That extension of time, if any, beyond scheduled date of completion has been granted by the Competent Authority.
- l) original receipt of purchase of Corian/plywood/Gypboard and other major materials used in the work from the original manufacturer/authorized dealers/distributors.
- m) If any advances paid during the execution of the work.
- n) Acceptances form the contractor that "Accepted as full and final settlement of all claims"
- o) The total cost of work should be within the sanction amount, if not, revised sanction taken from the Competent Authority to be attached with the Final Bill

IMPORTANT: ALL DOCUMENTS SHALL BE SUBMITTED AT ONCE (NOT IN PIECEMEAL MANNER) ALONG WITH FULL&FINAL BILL &SHALL BE DULY SIGNED BY PUTTING COMPANY'S ADDRESS SEAL

GENERAL CONDITIONS OF CONTRACT

1.0 Definitions: -

“Contract means the documents forming the tender and the acceptance thereof and the formal agreement executed between SBI (client) and the contractor, together with the documents referred there in including these conditions, the specifications, designs, drawings and instructions issued from time to time by the Architects / Bank and all these documents taken together shall be deemed to form one contract and shall be complementary to one another.

In the contract the following expressions shall, unless the context otherwise requires, have the meaning hereby respectively assigned to them.

1.0.1 ‘SBI shall mean SBI having its Office at State Bank of India and includes the client’s representatives, successors and assigns.

1.0.2 ‘Architects/ Consultants’ shall mean HASIT KHOLIA, Architects & Interior Designers, Rajkot.

1.0.3 ‘Site Engineer’ shall mean an Engineer appointed by the SBI at site as their representative for day-to-day supervision of work and to give instructions to the contractors.

1.0.4 ‘The Contractor’ shall mean the individual or firm or company whether incorporation, undertaking the works and shall include legal personal representative of individual or the composing the firm or company and the permitted assignees of individual or firms of company.

The expression ‘works’ or ‘work’ shall mean the permanent or temporary work description in the “Scope of work” and/or to be executed in accordance with the contract includes materials, apparatus, equipment, temporary supports, fittings and things of kinds to be provided, the obligations of the contractor hereunder and work to be done by the contractor under the contract.

1.0.5 ‘Engineer’ shall mean the representative of the Architect/Consultant.

1.0.6 ‘Drawings’ shall mean the drawings prepared by the Architects and issued by the Engineer and referred to in the specifications and any modifications of such drawings as may be issued by the Engineer from time-to-time Contract value shall mean value of the entire work as stipulated in the letter of acceptance of tender subject such additions there to or deductions there from as may be made under the provide herein after contained.

1.0.7 Specifications shall mean the specifications referred to in the tender and modifications thereof as may time to time be furnished or approved by the Architect/Consultant.

1.0.8 “Month” means calendar month.

1.0.9 “Week” means seven consecutive days.

1.0.10 “Day” means a calendar day beginning and ending at 00 Hrs and 24 Hrs respectively.

1.1.11 “SBI Engineer” shall mean The Civil/Electrical Engineer in-charge of the Project, as nominated by the AGM (P&E) SBI, Ahmedabad// Competent Authority, JAMNAGAR.

1.1.12 The following shall constitute the Joint Project Committee (herein under referred to as JPC) for assessing and reviewing the progress of the work on the project and to issue instructions or directions from time to time for being observed and followed by the Architects Site Engineer / PMC and other consultants / contractors engaged in the execution of the project.

- i) Assist General Manager – (P &E)
- ii) SBI Engineer (Furniture and Electrical) in-charge of the Project.
- iii) Concerned partner of the Architects and their Resident Architect Member.

CLAUSE

1.0 Total Security Deposit:

Total security deposit shall be 3% of contract value. Deduction from each running bill account (if permitted) will be @ 10% till Total Security Deposit (TSD) reaches to 3% of contract value. The 50% of the Total Security Deposit shall be paid to the contractor on the basis of Architect's certifying the virtual completion. The balance 50% would be paid to the contractors after completion Defects Liability Period as specified in the contract/WORK ORDER.

1.1 Earnest Money Deposit-

Rs. 14,500/- (Rupees Fourteen Thousand Five Hundred Only) by means of Demand Draft / Banker's cheque (Valid for a period of 90 Days from the last date of submission of the tender) from any scheduled Nationalized Bank drawn in favour of State Bank Of India payable at JAMNAGAR. However, if the tenderer revokes his tender after acceptance of rate at any time the period when he is required to keep his tender open acceptance by the SBI or after it is accepted by the SBI or the contractor fails to enter into a formal agreement or fails to commence the work within the stipulated time, the bank is liable to initiate necessary action against the bidder. The action may also include debarring of bidders empanelment for an year or so.

1.2 **Initial Security Deposit (ISD)**: Not Applicable.

1.3 ADDITIONAL SECURITY DEPOSIT / PERFORMANCE GUARANTEE

Not Applicable.

1.4 Retention Money:

The Retention money shall be deducted from the running account bill at the rate of 10% of the gross value of work done by the contractor and claimed in each bill provided the Total Security Deposit plus Retention Money shall both together not exceeding 3% of the contract value. The 50% of the total security deposit shall be refunded to the contractor without any interest on issue of Virtual Completion certificate by the Architect/consultant. The balance 50% of the total security deposit shall be refunded to the contractors without interest within fifteen days after the end of defects liability period provided the contractor has satisfactorily attended to all defects in accordance with the conditions of contract including site clearance.

2.0 Language:

The language in which the contract documents shall be drawn shall be in English.

3.0 Errors, omissions and discrepancies:

In case of errors, omissions and/ or disagreement between written and scaled dimensions on the drawings or between the drawings and specifications etc., the following order shall apply.

- i) Between scaled and written dimension (or description) on a drawing, the latter shall be adopted.
- ii) Between the written or shown description or dimensions in the drawings and the corresponding one in the specification the former shall be taken as correct.
- iii) Between written description of the item in the specifications and descriptions in bills of quantities of the same item, the former shall be adopted:
 - a) In case of difference between rates written in figures and words, the rate in words shall prevail.
 - b) Between the duplicate / subsequent copies of the tender, the original tender shall be taken as correct.

4.0 Scope of Work:

The contractor shall carryout complete and maintain the said/awarded work in every respect strictly accordance with this contract and with the directions of and to the satisfaction Bank to be communicated through the architect/consultant. The architect/consultant at the directions of the SBI from time to time issue further drawings and / or write instructions, details directions and explanations which are here after collectively references to as Architect's / consultant's instructions in regard to the variation or modification of the design, quality or quantity of any work or the addition or omission or substitution work. Any discrepancy in the drawings or between BOQ and / or drawings and/or specifications. The removal from the site of any material brought thereon by the Contractor and any substitution of any other materials therefore the removal and/orre- execution of any work executed by him. The dismissal from the work of any person engaged the re upon.

5.0 i) Letter of Acceptance:

Within the validity period of the tender the SBI shall issue a letter of acceptance directly or through the architect by registered post or otherwise depositing at the of the contractor as given in the tender to enter into a Contract for the execution of the work as per the terms of the tender. The letter of acceptance shall constitute a bind contract between the SBI and the contractor.

ii) Contract Agreement:

On receipt of intimation of the acceptance of tender from the SBI /Architect the successful tenderer shall be bound to implement the contract and within fifteen days there of shall sign an agreement in a non-judicial stamp paper of appropriate value.

6.0 Ownership of drawings:

All drawings, specifications and copies thereof furnished by the SBI through its Architect / consultants are the properties of the SBI They are not to be used on other work.

7.0 Detailed drawings and instructions:

The SBI through its architects / consultants shall furnish with reasonable proper additional instructions by means of drawings or otherwise necessary for the execution of the work. All such drawings and instructions shall be consistent with contract documents, true developments thereof and reasonably inferable there.

The work shall be executed in conformity there with and the contractor prepare a detailed programme schedule indicating therein the date of start and completion of various activities on receipt of the work order and submit the same to the SBI through the architect/consultant

7.1 Copies of agreement:

Two copies of agreement duly signed by both the parties with the drawings shall be handed over to the contractors.

8.0 Liquidated damages:

If the contractor fails to maintain the required progress in terms of clause 6.0 of GOC or to complete the work and clear the site including vacating their office on or before the contracted or extended date or completion, without justification in support of the cause of delay, he may be called upon without prejudice to any other right of remedy available under the law to the SBI on account of such breach to pay a liquidated damages at the rate of 0.50% of the contract value which subject to a maximum of 5% of the contract value.

9.0 Materials, Appliances and Employees:

Unless or otherwise specified the contractor shall provide and pay for all materials, labour, water, power, tools, equipment transportation and any other facilities that are required for the satisfactory execution and completion of the work. Unless or otherwise specified all materials shall be new and both workmanship and materials shall be best quality. The contractor shall at all times enforce strict discipline and good order among his employees and shall not employ on the work any unfit person or anyone not skilled in the work assigned to him. Workman whose work or behavior is found to be unsatisfactory by the SBI /Architect/ consultant he shall be removed from the site immediately.

10.0 Permits, Laws and Regulations:

Permits and licenses required for the execution of the work shall be obtained by the contractor at his own expenses. The contractor shall give notices and comply with the regulations, laws, and ordinances rules, applicable to the contract. If the contractor observes any discrepancy between the drawings and specifications, he shall promptly notify the SBI in writing under intimation of the Architect/ Consultant. If the contractor performs any act, which is against the law, rules and regulations he shall meet all the costs arising the reform and shall indemnify the SBI any legal actions arising there from.

11.0 Setting out Work:

The contractor shall set out the work and shall be responsible for the true and perfect setting out of the same and for the correctness of the positions, levels, dimensions, and alignment of all parts thereof and get it approved by the architect / consultant before proceeding with the work. If at any time any error in this respect shall appear during the progress of the works, irrespective of the fact that the layout had been approved by, the architect / consultant the contractor shall be responsible for the same ad shall his own expenses rectify such error, if so, required to satisfaction of the SBI

12.0 Protection of works and property:

The contractor shall continuously maintain adequate protection. of all his work from damage and shall protect the SBI's properties from injury or loss arising in connection with contract. He shall make good any such damage, injury, loss, except due to causes beyond his control and due to his fault or negligence.

He shall take adequate care and steps for protection of the adjacent properties. The contractor shall take all precautions for safety and protections of his employees on the works and shall comply with all applicable provisions of Govt. and local bodies' safety laws and building codes to prevent accidents, or injuries to persons or property on about or adjacent to his place of work. The contractor shall take insurance covers as per clause at his own cost. The policy may be taken in joint names of the contractor and the SBI and the original policy may be lodged with the SBI

13.0 Inspection of work:

The SBI / Architect / Consultant or their representatives shall at all reasonable times have free access to the work site and / or to the workshop, factories, or other places where materials are lying or from where they are obtained and the contractor shall give every facility to the SBI/Architect/consultant and their representatives necessary for inspection and examination and test of the materials and workmanship. No person unless authorized by the SBI/ Architect /Consultant except the representative of Public authorities shall be allowed on the work at any time. The proposed work either during its construction stage or its completion can also be inspected by the Chief Technical Examiner's Organization a wing of Central Vigilance commission.

14.0 Assignment and subletting:

The whole of work included in the contract shall be executed the contractor and he shall not directly entrust and engage or indirectly transfer, assign or underlet the contract or any part or share there of or interest therein without the written consent of the SBI through the Architect and no undertaking shall relieve the contractor from the responsibility of the contractor from active & superintendence of the work during its progress.

15.0 Quality of materials, workmanship &Test:

All materials and workmanship shall be best of the respective kinds described in the contract and in accordance with Architect/consultant instructions and shall be subject from time to time to such tests as the architect/consultant may direct at the place of manufacture or fabrication or on the site or an approved testing laboratory. The contractor shall provide such assistance, instruments, machinery, labor, and materials as are normally required for examining measuring sampling and testing any material or part of work before in corporation in the work for testing as may be selected and required by the architect/consultant.

ii) Samples:

All samples of adequate numbers, size, shades & pattern as per specifications shall be supplied by the contractor without any extra charges. If certain items proposed to be used are of such nature that samples cannot be presented or prepared at the site detailed literature / test certificate of the same shall be provided to the satisfaction of the Architect/consultant before submitting the sample/literature the contractor shall satisfy himself that the material / equipment for which he is submitting the sample / literature meet with the requirement of tender specification. Only when the samples are approved in writing by the architect/consultant the contractor shall proceed with the procurement and installation of the particular material / equipment. The approved samples shall be signed by the Architect / Consultant for identification and shall be kept on record at site office until the completion of the work for inspection / comparison at any time. The Architect/Consultant shall take reasonable time to approve the sample. Any delay that might occur in approving the samples for reasons of its not meeting the specifications or other discrepancies inadequacy in furnishing samples of best qualities from various manufacturers and such other aspects causing delay on the approval of the materials / equipment etc. shall be to the account of the contractor.

iii) Cost of tests:

The cost of making any test shall be borne by the contractor if such test is intended by or provided for in the specification or BOQ.

iv) Costs of tests not provided for:

If any test is ordered by the Architect/ Consultant which is either

a) If so intended by or provided for or (in the cases above mentioned) is not so particularized, or though so intended or provided for but ordered by the Architect / Consultant to be carried out by an independent person at any place other than the site or the place of manufacture or fabrication of the materials tested or any Government / approved laboratory, then the cost of such test shall be borne by the contractor.

16.0 Obtaining information related to execution of work:

No claim by the contractor for additional payment shall be entertained which is consequent upon failure on his part to obtain correct information as to any matter affecting the execution of the work nor any misunderstanding or the obtaining incorrect information or the failure to obtain correct information relieve him from any risks or from the entire responsibility for the fulfillment of contract.

17.0 Contractor's superintendence:

The contractor shall give necessary personal superintendence during the execution the works and as long, thereafter, as the Architect/Consultant may consider necessary until the expiry of the defects liability period, stated hereto.

18.0 Quantities:

The bill of quantities (BOQ) unless or otherwise stated shall be deemed to have been prepared in accordance with the Indian Standard Method of Measurements and quantities. The rate quoted shall remain valid for variation of quantity against individual item to any extent. The entire amount paid under Clause 19, 20 hereof as well as amounts of prime cost and provision sums, if any, shall be excluded.

19.0 Works to be measured:

The Architect/Consultant may from time to time intimate to the contractor that he requires the work to be measured and the contractor shall forthwith attend or send a quantity representative to assist the Architect in taking such measurements and calculation and to furnish all particulars or to give all assistance required by any of them. Such measurements shall be taken in accordance with the Mode of measurements detail in the specifications. The representative of the Architect / Consultant shall take measurements with the contractor's representative and the measurements shall be entered in the measurement book. The contractor or his authorized representative shall sign all the pages of the measurement book in which the measurements have been recorded in token of his acceptance. All the corrections shall be duly attested by both representatives. No over writings shall be made in the M book should the contractor not attend or neglect or omit to depute his representative to take measurements the measurements recorded by the representative of the Architect/consultant shall be final. All authorized extra work, omissions and all variations made shall be included such measurement.

20.0 Variations:

No alteration, omission or variation ordered in writing by the Architect/consultant vitiates the contract. In case the SBI/ Architect / Consultant thinks proper at any during the progress of works to make any alteration in, or additions to or omission from the works or any. Alteration in the kind or quality of the materials to be used therein, the Architect / Consultant shall give notice thereof in writing to the contractor shall confirm in writing within seven days of giving such oral instructions the contract shall alter to, add to, or omit from as the case may be in accordance with such but the contractor shall not do any work extra to or make any alterations or additions to or omissions from the works or any deviation from any of the provisions of the contract, stipulations, specifications or contract drawings without previous consent in writing of the Architect/ Consultant and the value of such extras, alterations, additions or omissions shall in all cases be determined by the Architect / Consultant and the same shall be added to or deducted from the

contract value, as the case maybe.

21.0 Valuation of Variations:

No claim for an extra shall be allowed unless it shall have been executed under the authority of the Architect / Consultant with the concurrence of the SBI as herein mentioned. Any such extra is herein referred to as authorized extra and shall be made in accordance with the following provisions.

- (i) The net rates or prices in the contract shall determine the valuation of the extra work where such extra work is of similar character and executed under similar conditions as the work price herein.
- (ii) Rates for all items, wherever possible should be derived out of the rates given in the priced BOQ.

The net prices of the original tender shall determine the value of the items omitted, provided if omissions do not vary the conditions under which any remaining items of Works are carried out, otherwise the prices for the same shall be valued under sub- Clause 'c' hereunder.

Where the extra works are not of similar character and/or executed under similar conditions as aforesaid or where the omissions vary the conditions under which any remaining items or works are carried out, then the contractor shall within 7 days of the receipt of the letter of acceptance inform the Architect/ consultant of the rate which he intends to charge for such items of work, duly supported by analysis of the rate or rates claimed and the Architect/consultant shall fix such rate or prices as in the circumstances in his opinion are reasonable and proper, based on the market rate.

Where extra work cannot be properly measured or valued the contractor shall be allowed day work prices at the net rates stated in the tender, of the BOQ or, if not, so stated then in accordance with the local day work rates and wages for the district; provided that in either case, vouchers specifying the daily time (and if required by the Architect/Consultant) the workman's name and materials employed be delivered for verifications to the Architect /consultant at or before the end of the week following that in which the work has been executed.

It is further clarified that for all such authorized extra items where rates cannot be derived from the tender, the Contractor shall submit rates duly supported by rate analysis worked on the 'market rate basis for material, labour hire / running charges of equipment and wastages etc. plus 15% towards establishment charges, contractor's overheads and profit. Such items shall, not be eligible for escalation.

22.0 Final measurement:

The measurement and valuation in respect of the contract shall be completed within two months of the virtual completion of the work.

23.0 Virtual Completion Certificate (VCC):

On successful completion of entire works covered by the contract to the full satisfaction of the SBI, the contractor shall ensure that the following works have been completed the satisfaction of the SBI:

Clear the site of all scaffolding, wiring, pipes, surplus materials, contractor's labour equipment and machinery.

Demolish, dismantle and remove the contractor's site office, temporary works, structure including labour sheds/camps and constructions and other items and things whatsoever brought upon or erected at the site or any land allotted to the contractor by the SBI not incorporated in the permanent works.

Remove all rubbish, debris etc. from the site and the land allotted to the contractor by the SBI and shall clear, level and dress, compact the site as required by the SBI

Shall put the SBI in undisputed custody and possession of the site and all land allot by the SBI

Shall hand over the work in a peaceful manner to the SBI

All defects / imperfections have been attended and rectified as pointed out by the Architects to the full satisfaction of SBI

Upon the satisfactory fulfillment by the contractor as stated above, the contractor is entitled to apply to the Architect / consultant is satisfied of the completion of work. Relative to which the completion certificate has been sought, the Architect/ consultant shall within fourteen (14) days of the receipt of the application for completion certificate, issue a VCC in respect of the work for which the VCC has applied.

This issuance of a VCC shall not be without prejudice to the SBI rights and contractor liabilities under the contract including the contractor's liability for defects liability nor shall the issuance of VCC in respect of the works or work at any site be construction as a waiver of any right or claim of the SBI against the contractor in respect of or work at the site and in respect of which the VCC has been issued.

24.0 Work by other agencies:

The SBI / Architect / consultant reserves the rights to use premises and any portion the site for execution of any work not included in the scope of this contract which it may desire to have carried out by other persons simultaneously and the contractor shall not only allow but also extend reasonable facilities for the execution of such work. The contractor however shall not be required to provide any plant or material for the execution of such work except by special arrangement with the SBI. Such work shall be carried out in such manner as not to impede the progress of the works included in the contract.

25.0 Insurance of works:

Without limiting his obligations and responsibilities under the contract the contractor shall insure in the joint names of the SBI and the contractor against all loss of damages from whatever cause arising other than the excepted risks, for which he is responsible under the terms of contract and in such a manner that the SBI and contractor are covered for the period stipulated I clause of GCC and are also covered during the period of maintenance for loss or damage arising from a cause, occurring prior to the commencement of the period of maintenance and for any loss or damage occasioned by the contractor in the course of any operations carried out by him for the purpose of complying with his obligations under clause.

The Works for the time being executed to the estimated current Contract value thereof, or such additional sum as may be specified together with the materials for incorporation in the works at their replacement value.

The constructional plant and other things brought on to the site by the contractor to the replacement value of such constructional plant and other things.

Such insurance shall be affected with an insurer and in terms approved by the SBI which approval shall not be unreasonably withheld and the contractor shall whenever required produce to the Architect / consultant the policy if insurance and the receipts for payment of the current premiums.

26.0 Damage to persons and property:

The contractor shall, except if and so far as the contract provides otherwise indemnify the SBI against all losses and claims in respect of injuries or damages to any person or material or physical damage to any property whatsoever which may arise out of or in consequence of the execution and maintenance of the works and against all claims proceedings, damages, costs, charges and expenses whatsoever in respect of or in relation thereto except any compensation of damages for or with respect to:

- a) The permanent use or occupation of land by or any part thereof.
- b) The right of SBI to execute the works or any part thereof on, over, under, in or through any lands.
- c) Injuries or damages to persons or properties which are unavoidable result of the execution or maintenance of the works in accordance with the contract.
- d) Injuries or damage to persons or property resulting from any act or neglect of the SBI their agents, employees or other contractors not being employed by the contractor or for or in respect of any claims, proceedings, damages, costs, charges and expenses in respect thereof or in relation thereto or where the injury or damage was contributed to by the contractor, his servants or agents such part of the compensation as may be just and equitable having regard to the extent of the responsibility of the SBI, their employees, or agents or other employees, or agents or other contractors for the damage or injury.

27.0 Contractor to indemnify SBI:

The contractor shall indemnify the SBI against all claims, proceedings, damages, costs, charges and expenses in respect of the matters referred to in the provision sub-clause 26.0 of this clause.

28.0 Contractor's superintendence:

The contractor shall fully indemnify and keep indemnified the SBI against any action, claim, or proceeding relating to infringement or use of any patent or design or any alleged patent or design rights and shall pay any royalties which may be payable in respect to any article or part thereof included in the contract. In the event of any claim made under or action brought against SBI in respect of such matters as aforesaid the contractor shall be immediately notified thereof and the contractor shall be at liberty, at his own expenses to settle any dispute or to conduct any litigation that may arise there from, provided that the contractor shall not be liable to indemnify the SBI if the infringement of the patent or design or any alleged patent or design right is the direct result of an order passed by the Architect / consultant in this behalf.

29.0 Third Party Insurance:

Before commencing the execution of the work the contractor but without limiting his obligations and responsibilities under clause 25.0 of GCC shall insure against his liability for any material or physical damage, loss, or injury which may occur to any property including that of SBI, or to any person, including any employee of the SBI, by or arising out of the execution of the works or in the carrying out of the contract, otherwise than due to the matters referred to in the provision to clause 25.0 thereof.

30.0 Minimum amount of Third Party Insurance:

Such insurance shall be affected with an insurer and in terms approved by the SBI which approval shall not be reasonably withheld and for at least the amount stated below. The contractor shall, whenever required, produce to the Architect / consultant the policy or policies of insurance cover and receipts for payment of the current premiums.

The minimum insurance cover for physical property, injury, and death is Rs.5 Lakh per occurrence with the

number of occurrences limited to four. After each occurrence contractor will pay additional premium necessary to make insurance valid for four occurrences always.

31.0 Accident or Injury to workman:

The SBI Shall not be liable for or in respect to any damages or compensation payable at law in respect or inconsequence of any accident or injury to any workmen or other person in the employment of the contractor or any sub-contractor, save and except an accident or injury resulting from any act or default of the SBI or their agents, or employees. The contractor shall indemnify and keep indemnified SBI against all such damages and compensation, save and except as aforesaid, and against all claims, proceedings, costs, charges and expenses whatsoever in respect thereof or in relation thereto.

32.0 Insurance against accidents etc. to workmen:

The contractor shall insure against such liability with an insurer approved by the SBI During the whole of the time that any persons are employed by him on the works and shall, when required, produce to the architect / consultant such policy of insurance and receipt for payment of the current premium. Provided always that, in respect of any persons employed by any sub-contractor the contractor's obligation to insured as aforesaid under this sub-clause shall be satisfied if the sub-contractor shall have insured against the liability in respect of such persons in such manner that SBI is indemnified under the policy but the contractor shall require such sub-contractor to produce to the Architect /consultant when such policy of insurance and the receipt for the payment of the current premium.

33.0 Remedy on contractor's failure to insure:

If the contractor fails to effect and keep in force the insurance referred to above or any other insurance which he may be required to effect under the terms of contract, then and in any such case the SBI may effect and keep in force any such insurance and pay such premium or premiums as may be necessary for that purpose and from time to time deduct the amount so paid by the SBI as aforesaid from any amount due or which may become due to the contractor, or recover the same as debt from the contractor.

Without prejudice to the others' rights of the SBI against contractors. In respect of such default, the employer shall be entitled to deduct from any sums payable to the contractor the amount of any damage's costs, charges, and other expenses paid by the SBI And which are payable by the contractors under this clause. The contractor shall upon settlement by the Insurer of any claim made against the insurer pursuant to a policy taken under this clause, proceed with due diligence to rebuild or repair the works destroyed or damaged. In this event all the monies received from the Insurer in respect of such damage shall be paid to the contractor and the Contractor shall not be entitled to any further payment in respect of the expenditure incurred for rebuilding or repairing of the materials or goods destroyed or damaged.

34.0 Commencement of Works:

The date of commencement of the work will be reckoned from the date of award of letter by the SBI

35.0 Time for completion:

Time is essence of the contract and shall be strictly observed by the contractor. The entire work shall be completed within the stipulated period from the date of commencement. If required in the contract or as directed by the Architect / consultant. The contractor shall complete certain portions of work before completion of the entire work. However, the completion date shall be reckoned as the date by which the whole work is completed as per the terms of the contract.

36.0 Extension of time:

If, in the opinion of the Architect/consultant, the work be delayed for reasons beyond the control of the contractor, the Architect/consultant may submit a recommendation to the SBI to grant a fair and reasonable extension of time for completion of work as per the terms of contract. If the contractor needs an extension of time for the completion of work or if the completion of work is likely to be delayed for any reasons beyond the due date of completion as stipulated in the contract, the contractor shall apply to the SBI Through the Architect' Consultant in writing at least 30 Days before the expiry of the scheduled time and while applying for extension of time he shall furnish the reason in detail and his justification if an', for the delays. The architect/consultant shall submit their recommendations to the SBI in the prescribed format for granting extension of time. While granting extension of time the contractor shall be informed the period extended time which will qualify for levy of liquidated damages. For the balance period in excess of original stipulated period and duly sanctioned extension of time by the provision of liquidated damages as stated under clause 10.0 shall become applicable. Further the contract shall remain in force even for the period beyond the due date of completion irrespective whether the extension is granted or not.

37.0 Rate of progress:

Whole of the materials, plant and labour to be provided by the contractor and the mode, manner and speed of execution and maintenance of the works are to be of a kind and conducted in a manner to the satisfaction of the Architect/consultant should the rate of progress of the work or any part thereof be at any time be in the opinion the. Architect / consultant too Slow to ensure the completion of the whole of the work the prescribed time or extended time for completion the Architect/consultant shall the re upon take such steps as considered necessary by the Architect / consultant to expedite progress so as to complete the works by the prescribed time or extended time. Such communications from the Architect / consultant neither shall relieve. The contractor from fulfilling obligations under the contract nor he will be entitled to raise any claims arising out of such directions.

38.0 Work during nights and holidays:

Subject to any provision to the contrary contained in the contract no permanent work shall save as herein provided be carried on during the night or on holidays without the permission in writing of the Architect/consultant, save when the work is unavoidable or absolutely necessary for the saving of life or property or for the safety of the work in which case the contractor shall immediately advise the Architect / consultant. However the provisions of the clause shall not be applicable in the case of any work which becomes essential to carry by rotary or double shifts in order to achieve the progress and quality of the part of the works being technically required / continued with the prior approval of the Architect / consultant at no extra cost to the SBI

All work at night after obtaining approval from competent authorities shall be carried out without unreasonable noise and disturbance.

39.0 No compensation or restrictions of work:

If at any time after acceptance of the tender SBI shall decide to abandon or reduce the scope of work for any reason whatsoever and hence not required the whole or any part of the work to be carried out. The Architect / consultant shall give notice in writing that effect to the contractor and the contractor shall act accordingly in the matter. The contractor shall have no claim to any payment of compensation or otherwise what so ever on account of any profit or advantage which he might have derived from the execution of the Work fully but which he did not derive in consequence of the fore closure of the whole or part of the work.

Provided that the contractor shall be paid the charges on the cartage only of materials actually and bonafide brought to the site of the work by the contractor and rendered surplus as a result of the abandonment, curtailment of the work or any portion thereof and then taken back by the contractor, provided however that the Architect/Consultant shall have in such cases the option of taking over all or any such materials at their purchase price or a local current rate whichever is less.

In case of such stores having been issued from SBI stores and returned by the contractor to stores, credit shall be given to him at the rates not exceeding those at which were originally issued to the contractor after taking into consideration and deduction for claims on account of any deterioration or damage while in the custody of the contractor and in this respect the decision of Architect / consultant shall be final.

40.0 Suspension of work:

The contractor shall, on receipt of the order in writing of the Architect / consultant (whose decision shall be final and binding on the contractor) suspend the progress of works or any part the offer such time and in such manner as Architect/consultant may consider necessary so as not to cause any damage or injury to the work already done or endanger the safety thereof for any of following reasons:

- a) On account any default on the part of the contractor, or
- b) For proper execution of the works or part thereof for reasons other than the default the contractor, or
- c) For safety of the works or part thereof.

The contractor shall, during such suspension, properly protect and secure the works the extent necessary and carry out the instructions given in that behalf by the Architect / consultant.

i) If the suspension is ordered for reasons (b) and (c) in sub-para (i) above:

The contractor shall be entitled to an extension of time equal to the period of every such suspension. No compensation whatsoever shall be paid on this account.

41.0 Action when the whole security deposit is forfeited:

In any case in which under any clause or clauses of this contract, the Contractor shall have rendered himself liable to pay compensation amounting to the whole of his security deposit the Architect / consultant shall have the power to adopt any of the following course as they may deem best suited to the interest of the SBI:

To rescind the contract (of which rescission notice in writing to the contractor by - Architect / consultant shall be conclusive evidence) and in which case the security, deposit of the contractor shall be forfeited and be absolutely at the disposal of SBI.

To employ labor paid by the SBI and to supply materials to carry out the work, or part of the work, debiting the contractor with the cost of the labor and materials cost of such labor and materials as worked out by the Architect / consultant shall final and conclusive against the contractor) and crediting him with the value of the work done, in all respects in the same manner and at the same manner and at the same rates as if it had been carried out by the contractor under the terms of this contract certificate of architect /consultant as to the value of work done shall be final conclusive against the contractor.

To measure up the work of the contractor, and to take such part thereof as shall unexecuted, out of his hands, and to give it to another contractor to complete in which case any expenses which may be incurred in excess of the sum which would have been paid to the original contractor, if the whole work had been executed by him (The amount of which excess the certificates in writing of the Architects / consultant shall

final and conclusive) shall be borne by original contractor and may be deducted any money due to him by SBI under the contract or otherwise, or from his security deposit or the proceeds of sale thereof, or sufficient part thereof.

In the event of any of above courses being adopted by the SBI the contractor shall have no claim to compensation for any loss sustained by him by reasons of his having purchased or procured any material or entered into any engagements or make any advances on account of, or with a view to the execution of the work or the performance of the contract and incase the contract shall be rescind under the provision aforesaid, the contractor shall not be entitled to recover or to be paid any sum or any work thereto for actually performed under this contract, unless, and until the Architect / consultant will have certified in writing the performance of such work and the value payable in respect thereof, and he shall only be titled to be paid the value so certified.

42.0 Owner's right to terminate the contract:

If the contractor being an individual or a firm commit any 'Act of insolvency' or shall be adjusted an insolvent or being an incorporated company shall have an order for compulsory winding up voluntarily or subject to the supervision of Govt. and of the Official Assignee of the liquidator in such acts of insolvency or winding up shall be unable within seven days after notice to him to do so, to show to the reasonable satisfaction of the Architect / Consultant that he is able to carry out and fulfill the contract, and to dye security therefore if so required by the Architect /Consultant.

Or if the contractor (whether an individual firm or incorporated Company) shall suffer execution to be issued or shall suffer any payment under this contract to be attached by or on behalf of any of the creditors of the contractor.

Or shall assign or sublet this contract without the consent in writing of the SBI through the Architect/Consultant or shall charge or encumber this contract or any payment due to which may become due to the contractor there under:

has abandoned the contract; or

has failed to commence the works, or has without any lawful excuse under these conditions suspended the progress of the works for 14 days after receiving from the SBI through the Architect / consultant written notice to proceed, or

has failed to proceed with the works with such diligence and failed to make such due progress as would enable the works to be completed within the time agreed upon, or has failed to remove the materials from the site or to pull down and replace work within seven days after written notice from the SBI through the Architect / Consultant that the said materials were condemned and rejected by the Architect/ consultant under these conditions; or has neglected or failed persistently to observe and perform all or any of the acts matters or things by this contract to be observed and performed by the contactor for seven days after written notice shall have been given to the contractor to observe or perform the same or has to the detriment of good workmanship or in defiance of the SBI or Architect's / consultant's instructions to the contrary subject any part of the contract. Then and in any of said cases the SBI and or the Architect / consultant, may not withstanding any previous waiver, after giving seven days' notice in writing to the contractor, determine the contract, but without thereby affecting the powers of the SBI or the Architect/consultant or the obligation and liabilities of the contractor the whole of which shall continue in

force as fully as if the contract had not been determined and as if the works subsequently had been executed by or on behalf of the contractor. And, further the SBI through the Architect / consultant their agents or employees may enter upon and take possession of the work and all plants, tools, scaffolding, materials, sheds, machineries lying upon the premises or on the adjoining lands or roads use the same by means of their own employees or workmen in carrying on and completing the work or by engaging any other contractors or persons to the work and the contractor shall not in any way interrupt or do any act, matter or thing to prevent or hinder such other contractor or other persons employed for complement and finishing or using the materials and plant for the works.

When the works shall be completed or as soon thereafter as convenient the SBI Or architect/consultant shall give a notice in writing to the contractor to remove his surplus materials and plants and should the contractor fail to do so within 14 days after receive thereof by him the SBI sell the same by publication, and after due publication, and shall, adjust the amount realized by such tender. The contractor shall have no right to question any of the act of the SBI incidental to the sale of the materials etc.

43.0 Certificate of payment:

The contractor shall be entitled under the certificates to be issued by the Architect / consultant to the contractor within 10 working days from the date of certificate to payment from SBI From time to time SBI shall recover the statutory recovering other dues including the retention amount from the certificate of payment. Provided always that the issue of any certificate by the Architect / consultant during progress of works or completion shall not have effect as certificate of satisfaction relieve the contractor from his liability under clause.

The Architect / consultant shall have power to withhold the certificate if the work or in part thereof is not carried out to their satisfaction. The Architect/consultant may by any certificate make any corrections required previous certificate. The SBI shall modify the certificate of payment as issued by the architect/consultant from time to time while making the payment. The contractor shall submit interim bills only after taking actual measurements and properly recorded in the Measurement books. The Contractor shall not submit interim bills when the approximate value of work done by him up to 70%.The final bill may be submitted by contractor within a period of one month from the date of virtual completion and Architect / consultant shall issue the certificate of payment within a period of two months. The SBI Shall pay the amount within a period of three months from the date of issue of certificate provided there is no dispute in respect of rates and quantities.

The contractor shall submit the interim bills in the prescribed format with all details.

44.0

A. Settlement of Disputes and Arbitration:

Except where otherwise provided in the contract all questions and disputes to the meaning of the specifications, design, drawings and instructions herein before mentioned and as to the quality of workmanship or materials used on the work or as to any other question , claim, right, matter or thing whatsoever in any way arising out of or relating to the contract, designs, drawings specifications, estimates, instructions orders or these conditions or otherwise concerning the work or the execution or failure to execute the same whether arising during the progress of the work or after the cancellation, termination, completion or abandonment thereof shall be dealt with as mentioned hereinafter:

If the contractor considers that he is entitled to any extra payment or compensation in respect of the works over and above the amounts admitted as payable by the Architect or in case the contractor wants to dispute the validity of any deductions or recoveries made or proposed to be made from the contractor raise any dispute, the contractor shall forthwith give notice in writing of his claim, or dispute to The AGM SBI, State Bank Of India, RBO - II, JAMNAGAR and endorse a copy of the same to the Architect, within 30 days from the date of disallowance thereof or the date of deduction or recovery. The said notice shall give full particulars of the claim, grounds on which it is based and detailed calculations of the amount claimed and the contractor shall not be entitled to raise any claim nor shall the SBI be in any way liable in respect of any claim by the contractor unless notice of such claim shall have been given by the contractor to the AGM SBI, State Bank of India, RBO - III, AMRELI in the manner and within the time as aforesaid. The Contractor shall be deemed to have waived and extinguished all his rights in respect of any claim not notified to the AGM SBI, State Bank of India, RBO - III, AMRELI in writing in the manner and within the time aforesaid.

B. Settlement of Disputes and Arbitration:

The AGM SBI, State Bank Of India, RBO - II, JAMNAGAR shall give his decision in writing on the claims notified by the receipt of the contractor may within 30 days of the receipt of the decision of the Submit his claims to the conciliating authority namely The AGM SBI, State Bank Of India, RBO - II, JAMNAGAR for conciliation along with all details and copies of correspondence exchanged between him and the SBI.

If the conciliation proceedings are terminated without settlement of the disputes, the contractor shall, within a period of 30 days of termination thereof shall give a notice to the concerned DGM (B&O), of the SBI for appointment of an arbitrator to adjudicate the notified claims falling which the claims of the contractor shall be deemed to have been considered absolutely barred and waived.

Except where the decision has become final, binding and conclusive in terms of the contract, all disputes or differences arising out of the notified claims of the contractor as aforesaid and all claims of the SBI shall be referred for adjudication through arbitration by the Sole Arbitrator appointed by the DGM (B&O), and who will be of Deputy General Manager rank. It will also be no objection to any such appointment that the Arbitrator so appointed is a SBI, Officer and that he had to deal with the matters to which the Contract relates in the course of his duties as SBI, Officer. If the arbitrator so appointed is unable or unwilling to act or resigns his appointment or vacates his office due to any reason whatsoever another sole arbitrator shall be appointed in the manner aforesaid by the said DGM (B&O) of the SBI Such person shall be entitled to proceed with the reference from the stage at which it was let by his predecessor.

It is a term of this contract that the party invoking arbitration shall give a list of disputes with amounts claimed in respect of each dispute along with the notice for appointment of arbitrator.

It is also a term of this contract that no person other than a person appointed by such Chief General Manager as aforesaid should act as arbitrator. The conciliation and arbitration shall be conducted in accordance with the provisions of the Arbitration & Conciliation Act 1996 or any or any accordance modification or reenactment thereof and the rules made there under.

It is also a term of the contract that if any fees are payable to the Arbitrator these shall be paid equally by both the parties. However, no fees will be payable to the arbitrator if he is a SBI Officer.

It is also a term of the contract that the Arbitrator shall be deemed to have entered on the reference on the

date he issues notice to both the parties calling them to submit their statement of claims and counter statement of claims. The venue of the arbitration shall be such place as may be fixed by the arbitrator in his sole discretion. The fees, if any of the arbitrators shall, if required to be paid before the award is made and published, be paid half and half by each of the parties. The Cost of the reference and of the award (including the fees, if any of the arbitrator) shall be in the discretion of the arbitrator who may direct to any by whom and in what manner, such costs or any part thereof, shall be paid and fix or settle the amount of costs to be so paid.

45.0 Water supply:

The contractor shall make his own arrangements for water required for the work and nothing extra will be paid for the same. This will be subject to the following condition.

- i) That the water used by the contractor shall be fit for construction purposes to the satisfaction of the Architect /consultant's.
- ii) The contractor shall make alternative arrangements for the supply of water if the arrangement made by the contractor for procurement of water in the opinion of the Architect / consultant is unsatisfactory.
- iii) In case contractor is permitted to use SBI source of water i.e., Municipal connection, bore well (existing or new) etc., the SBI will recover as per clause **51.0** of this document from the final bill of contractor.

The contractor shall construct temporary well / tube well in SBI land for taking water for construction purposes only after obtaining permission in writing from the SBI The contractor has to make his own arrangements for drawing and distributing the water at his own cost. He has to make necessary arrangements. To avoid any accidents or damages caused due to construction and subsequent maintenance of the wells. He has to obtain necessary approvals from local authorities, if required, at his own cost. He shall restore the ground to its original condition after wells are dismantled on completion of work or hand over the well to the SBI without any compensation as directed by the architect /consultant.

46.0 Power supply:

The contractor shall make his own arrangements for power and supply / distribution system for driving plant or machinery for the work and for lighting purpose at his own cost, the cost of running and maintenance of the plants are to be included in his tender prices, He shall pay all fees and charges required, by the power supply and include the same in his tendered rates and hold the owner free from all such costs. He has to obtain necessary approval from the appropriate authorities, if required.

In case contractor is permitted to use Bank's source of power supply provided at one point, the SBI will recover as per clause **51.0** of this document from the final bill of contractor.

47.0 Treasure trove etc.

Any treasure trove, coin or object antique which may be found on the site shall be the property of SBI and shall be handed over to the bank immediately.

48.0 Method of measurement:

Unless otherwise mentioned in the schedule of quantities or in mode of measurement, the measurement will be on the net quantities or work produced in accordance with up to date rules laid down by the Bureau of Indian Standards. In the event any dispute/ disagreement the decision of the Architect / consultant shall

be final and binding on the corrector.

49.0 Maintenance of registers:

The contractor shall maintain the following registers as per the enclosed perform at site of work and should produce the same for inspection of SBI /Architect / consultant whenever desired by them. The contractor shall also maintain the records / registers as required by the local authorities / Govt. from time to time.

- i) Register for secured advance
- ii) Register for hindrance to work
- iii) Register for running account bill
- iv) Register for labour

50.0 Force Majeure:

Neither contractor nor SBI shall be considered in default in performance of the obligations if such performance is prevented or delayed by events such as but not war, hostilities revolution, riots, civil commotion, strikes, lockout, conflagrations, epidemics, accidents, fire, storms, floods, droughts, earthquakes or ordinances or any act of or for any other cause beyond the reasonable control of the party affected or prevents or delayed. However, a notice is required to be given within 30 days from the happening of the event with complete details, to the other party to the contract, if it is not possible to serve a notice, within the shortest possible period without delay.

As soon as the cause of force majeure has been removed the party whose ability perform its obligations has been affected, shall notify the other of such cessation and the actual delay incurred in such affected activity adducing necessary evidence in support thereof.

From the date of occurrence of a case off or force majeure obligations of the party affected.

51.0 Water power and other facilities:

The rate quoted by the contractor shall include all expenses that are required for providing all the water required for the work and the contractor shall make his own arrangements for the supply of good quality water suitable for the construction and good quality drinking water for their workers If necessary the contractor has to sink a tube well/open well and bring water by means of tankers at his own cost for the purpose The SBI will not be liable to pay any charges in connection with the above

The rate quoted in the tender shall include the expenses for obtaining and maintaining power connections and shall pay for the consumption charges

The contractors for other trades directly appointed by the SBI shall be entitled to take power and water connections from the temporary water and power supply obtained by the contractor However, the concerned contractor shall make their own arrangements to draw the supply and pay directly the actual consumption charges at mutually agreed rates between them. All municipal charges for drainage and water connection for Construction purposes shall be borne by the contractor and charges payable for permanent connections, if any, shall be initially paid by the contractor and the SBI will reimburse the amount on production of receipts.

The SBI as well as the Architect / consultant shall give all possible assistance to the Contractor's to obtain the requisite Permission from the various authorities, but the responsibility for obtaining the same in time

shall be of the contractor.

In case contractor is permitted to use Bank's source of water and power supply provided at one point, the SBI will recover @ 0.50% of final bill amount for water and electricity (Combined) from the bill of contractor.

52.0 Facilities for contractor's employees:

The contractor shall make his own arrangement for the housing and welfare of his staff and workmen including adequate drinking water facilities. The contractor shall also make the arrangements at his own cost for transport where necessary for his staff and workmen to and from site of work at his own cost.

53.0 Lighting of works:

The contractor shall at all times provide adequate and approved lighting as required for the proper execution and supervision and inspection of work.

54.0 Firefighting arrangements:

The contractor shall provide suitable arrangement for firefighting at his own cost. This purpose he shall provide requisite number of fire extinguishers and adequate number of buckets, some of which are to be always kept filled with sand and some with water this equipment shall be provided at suitable prominent and easily accessible place and shall be properly maintained.

Any deficiency in the fire safety or unsafe conditions shall be corrected by the contractor at his own cost and, to the approval of the relevant authorities. The contractor makes the following arrangements at his own cost but not limited the following:

- a) Proper handling, storage and disposal of combustible materials and waste.
- b) Work operations which can create fire hazards.
- c) Access for fire-fighting equipment.
- d) Type, number and location of containers for the removal of surplus materials and rubbish.
- e) Type, size, number and location of fire extinguishers or other fire fighting equipment.
- f) General housekeeping.

55.0 Site order book:

A site order book shall be maintained at site for the purpose of quick communication between the Architect / Consultant. Any communication relating to the work may be conveyed through records in the site order book. Such a communication from one party to the other shall be deemed to have been adequately served in terms of contract Each site order book shall have machine numbered pages in triplicate and shall carefully maintained and preserved by the contractor and shall be made available to the architect/consultant as and when demanded- Any instruction which the architect/consultant may like to issue to the contractor or the contractor may like to bring to the architect / consultant two copies of such instructions shall be taken from the site order book and one copy will be handed over to the party against proper acknowledgment and the second copy will be retained for their record.

56.0 Temporary fencing/barricading:

The contractor shall provide and maintain a suitable temporary fencing/barricading and gates at his cost to adequately enclose all boundaries of the site for the protection of the public and for the proper execution and security of the work and in accordance with the requirement of the architect/consultant and regulations

of local authorities. These shall be altered, relocated and adopted from time to time as necessary and removed on completion of the work.

57.0 Site meetings:

Site meetings will be held to review the progress and quality evaluation. The contractor shall depute a senior representative along with the site representative and other staff of approved sub-contractors and suppliers as required to the site meetings and ensure all follow up actions. Any additional review meetings shall be held if required by the architect/ consultant.-

58.0 Disposal of refuse:

The contractor shall cart away all debris, refuse etc. arising from the work from the site and deposit the same as directed by the architect / consultant at his own cost. It is the responsibility of the contractor to obtain from the local authorities concerned to the effect that all rubbish arising out of contractor's activities at the construction site or any other off-site activities borrow pits has been properly disposed off.

59.0 Contractor to verify site measurement:

The contractor shall check and verify all site measurements whenever requested other specialists contractors or other sub-contractors to enable them to prepare the own shop drawing and pass on the information with sufficient promptness as will in any way delay the works.

60.0 Displaying the name of the work:

The contractor shall put up a name board of suitable size as directed by the architect/ consultant indicating there in the name of the project and other details as given by the architect/consultant at his own cost and remove the same on completion of work.

61.0 As built drawings:

For the drawings issued to the contractor by the Architect / Consultant. The architect Consultant will issue two sets of drawings to the Contractor for the items for some changes have been made. From the approved drawings as instructed by the SBI / Architect / Consultant. The contractor will make the changes made on these copies and return these copies to the architect / Consultant for their approval. In cases revision is required or the corrections are not properly marked the architect/Consultant will point out the discrepancies to the contractor. The contractor will have to incorporate these corrections and / or attend to discrepancies either on copies as directed by the architect / consultant and resubmit to him for approval. The architect / consultant will return one copy duly approved by him.

For the drawings prepared by the contractor:

The contractor will modify the drawing prepared by him wherever the changes made by the SBI / architect / consultant. And submit two copies of such modified drawings to the architect/ consultant for approval. The architect / consultant will return one copy of the approved drawing to the contractor.

62.0 Approved make:

The contractor shall provide all materials from the list of approved makes at his own cost and also appoint the specialized agency for the waterproofing, anti-termite treatment, aluminum doors and windows and any other item as specified in the tender. The architect/consultant may approve any make / agency within the approved list as given in the tender after inspection of the sample/mockup.

63.0 Procurement of materials:

The contractor shall make his own arrangements to procure all the required materials for the work. All wastages and losses in weight shall be to the contractors account

64.0 Excise duty, taxes, levies etc.:

The contractor shall pay and be responsible for payment of all taxes, duties, levies, royalties, fees, cess or charges in respect of the works including but not limited to sales tax, tax on works contract excise duty, and Octroi, payable in respect of materials, equipment plant and other things required for the contact. All of the aforesaid taxes, duties, levies, fees and charges shall be to the contractor's account and the SBI Shall not be required to pay any additional or extra amount on this account. Variation of taxes, duties, fees, levies etc. if any, till completion of work shall be deemed to be included in the quoted rates and no extra amount on this account. Variation of taxes, duties, fees, levies etc. if any, till completion of work shall be deemed to be included in the quoted rates and no extra claim on this account will in any case be entertained. If a new tax or duty or levy or cess or royalty or Octroi is imposed under as statutory law during the currency of contract the same shall be borne by the contractor. However, GST will be paid extra.

65.0 Acceptance of tender:

The SBI shall have the right to reject any or all tenders without assigning any reason. They are not to bind to accept the lowest or any tender and the tenderer or tenderers shall have no right to question the acts of the SBI. However adequate transparency would be maintained by the SBI

66.0 Photographs:

The Contractor shall at his own expense supply to the Architects with duplicate hard copies of large photographs not less than 25 cm. x 20 cm. (10" x 8") of the works, taken from two approved portions of each building, at intervals of not more than one month during the progress of the work or at every important stage of construction.

In addition to above, the contractor shall be bound to submit adequate no. of site photographs along with each Running Bill for the project clearing showing major progress of work measured and claimed therein failing which the Architect/ SBI may consider returning the Bill to the contractor and no claim for delay on this account will be entertained.

67.0 Safety Codes:

1. First aid appliances including adequate supply of sterilized dressing and cotton wool shall be kept in a readily accessible place.
2. An injured person shall be taken to a public hospital without loss of time, in cases when the injury necessitates hospitalization.
3. Suitable and strong scaffolds should be provided for workmen for all works that cannot safely be done from the ground.
4. No portable single ladder shall be over 8 meters in length. The width between the side rails shall not be less than 30 cm. (clear) and the distance between two adjacent running's shall not be more than 30 cm. When a ladder is used an extra labour shall be engaged for holding ladder.
5. The excavated material shall not be placed within 1.5 meters of the edge of the trench half of the depth of trench whichever is more. All trenches and excavations shall be provided with necessary fencing and lighting.

6. Every opening in the floor of a building or in a working platform be provided with suitable means to prevent the fall of persons or materials by providing suitable fencing or railing whose minimum height shall be one meter.
7. No floor, roof or other part of the structure shall be so overloaded with debris or material as to render it unsafe.
8. Workers employed on mixing and handling material such as asphalt, cement, mortar, concrete and lime shall be provided with protective footwear and rubber hand gloves.
- 9 Those engaged in welding works shall be provided with welders' protective eye shield and gloves.
10. (i) No paint containing lead or lead products shall be used except in the form of paste readymade paint.
(ii) Suitable face masks should be supplied for use by the workers when the paint applied in the form of spray or surface having lead paint dry rubbed and scrapped.
11. Overalls shall be supplied by the contractor to the painters and adequate facilities shall be provided to enable the working painters to wash during cessation of work.
- 12 Hoisting machines and tackle used in the works including their attachments anchor and supports shall be in perfect condition.
13. The ropes used in hoisting or lowering material or as a means of suspension shall be durable quality and adequate strength and free from defects.

APPENDIX HEREIN BEFORE REFERRED TO

- 1) Name of the organization Offering Contract : AGM
State Bank of India,
RBO - III
JAMNAGAR
- 2) Consultants : ARCHITECT. M/s. HASIT KHOLIA
- 3) Site Address : SBI SME JAMNAGAR BRANCH PREMISES.
- 4) Scope of Work : Proposed Interior Furnishing Work of SBI SME
JAMNAGAR BRANCH
- 5) Name of the Contractor : _____

- 6) Address of the Contractor : _____

- 7) Period of Completion : within the stipulated period from the date
of Issue of work order.
- 8) Earnest Money Deposit : **Rs. 14,500/- (Rupees Fourteen Thousand Five
Hundred Only)**
- 10) Defects Liability Period : Twelve Months from the date of
Virtual Completion.
- 11) Insurance to be undertaken by the : 125% of Contract Value
Contractor at his cost (Contractor's all
risk policy)
- 12) Liquidated damages : 0.5% of the Contract amount shown in
the tender per week subject to max. 5%
of the contract value or actual final bill
value.
- 13) Value of Interim Bill (Min.) : NO INTERIM PAYMENT
- 14) Date of Commencement : From the date of work order issued to
the Contractor/ or the day on which the

Contractor is instructed to take possession of the site whichever is earlier.

- 15) Period of Final Measurement : 2 Months from the date of Virtual Completion Certificate (VCC) issued by the project Architect.
- 16) Initial Security Deposit : Not Applicable
- 17) Total Security Deposit : 3% of the final bill amount or contract value
- 18) Refund of Total Security Deposit : 50% of the Security Deposit shall be refunded to the Contractor on completion of the work/along with the final bill and balance refunded only after the Defect Liability Period is over.
- 19) Period for Honoring Certificate : One Month for RA. Bills

20) The final bill will be submitted by the Contractor within one month of the date fixed for completion work and the Bill shall be Certified within 3 Months from the date of receipt of final bill provided the bills are submitted with all pre-requisite documents/test reports etc. prescribed in the tender.

Signature of Tenderer.

Date:

LETTER OF DECLARATION

To,
AGM
State Bank of India,
Regional Business Office-III, JAMNAGAR

Dear Sir,

PROPOSED INTERIOR FURNISHING WORKS FOR SBI SME JAMNAGAR BRANCH

Having examined the terms & conditions, drawings, specifications, design relating to the works specified in the memorandum hereinafter set out and having visited and examined the site of the works specified in the said memorandum and having acquired the requisite information relating thereto and affecting the quotation, I/We hereby offer to execute the works specified in the said memorandum within the time specified in the said memorandum on the item rate basis mentioned in the attached schedule and in accordance in all respect with the specifications, design, drawings and instructions in writing referred to in conditions of Tender, the articles of agreement, conditions of contract and with such conditions so far as they may be applicable.

MEMORANDUM

| | | |
|------------|---|--|
| (a) | Description of work | Proposed Interior Furnishing Works of SBI SME JAMNAGAR BRANCH |
| (b) | Earnest Money | Rs. 14,500/- (Rupees Fourteen Thousand Five Hundred Only) |
| (c) | Time allowed for completion of work from the date of issue of work order. | 60 (Sixty) days from the date of commencement as per tender |

Should this tender be accepted, I/we hereby agree to abide by and fulfill the terms and provisions of the said conditions of Contract annexed hereto so far as they may be applicable or in default thereof to forfeit and pay to SBI, the amount mentioned in the said conditions.

Should I / We fail to execute the Contract when called upon to do so I/ We do hereby agree that suitable action shall be initiated against us by SBI. This may also include debarring of my empanelment for an year or so.

We understand that as per terms of this tender, the SBI may consider accepting our tender in part or whole or may entrust the work of various jobs/buildings proposed (i.e. Institute Building, Staff Qtrs. And Director's Bungalow/Interior work) in phases. We, therefore, undertake that we shall not raise any claim/compensation in the eventuality of Bank deciding to drop any of the work/building/buildings from the scope of work of this tender at any stage during the contract period. Further, we also undertake to execute the work entrusted to us in phases as per L-1 rates/standard rates accepted by us/on our approved rates and within the stipulated time limit without any extra claim for price escalation as provided for in Clause 9.0.1 "Instructions to Tenderers" of this tender.

We, hereby, also undertake that, we will not raise any claim for any escalation in the prices of any of the material during the currency of contract/execution/completion period.

Yours faithfully,

Signature of contractor With Seal

PROFORMA FOR RUNNING A/C BILL
TABLE - XIII

- i. Name of Contractor/ Agency :
- ii. Name of Work :
- iii. Sr. No. of this Bill:
- iv. No. & Date of previous Bill :
- v. Reference to Agreement No. :
- vi. Date of Written order to commence :
- vii. Date of Completion as per Agreement :

| SN | Item Description | Unit | Rate (Rs.) | As per Tender | | Up to Previous R.A. Bill | | Up to Date Present Bill | | Remarks | | |
|----|------------------|------|------------|---------------|--------------|--------------------------|--------------|-------------------------|--------------|---------|----|----|
| | | | | Qty | Amount (Rs.) | Qty | Amount (Rs.) | Qty | Amount (Rs.) | | | |
| 1 | 2 | 3 | 4 | 5 | 6 | 7 | 8 | 9 | 10 | 11 | 12 | 13 |
| | | | | | | | | | | | | |

Note:

1. If part rate is allowed for any items, it should be indicated with reasons for allowing such a rate.

Net Value since previous bill

CERTIFICATE

The measurements on the basis of which the above entries for the Running Bill No.----- were made have been taken jointly on ----- and are recorded in Excel format. Excel sheet enclosed

Signature and date of
Contractor

Signature and date of Architects
Representative (Seal)

Signature and date of Site
Engineer

The work recorded in the above-mentioned measurements has been done at the site satisfactorily as per tender drawings, conditions and specifications.

Architect

Signature and date of Site Engineer

MEMORANDUM FOR PAYMENT

R/A BILL NO.

- | | | |
|----|--|---------|
| 1. | Total value of work done since previous bill (A) | Rs..... |
| 2. | Total amount of secured advance due since Previous Bill (B) | Rs..... |
| 3. | Total amount due since Previous Bill (C) (A+B) | Rs..... |
| 4. | PVA on account of declaration in price of Steel, Cement and other materials and labour as detailed in separate statements enclosed. | Rs..... |
| 5. | Total amount due to the Contractor | Rs..... |

OBJECTIONS:

- | | | |
|------|---|---------|
| i) | Secured Advance paid in the previous R/A | Rs..... |
| ii) | Retention money on value of works as per accepted tenders up to date amount Rs. | Rs..... |
| | Less already recovered | Rs..... |
| | Balance to be recovered | Rs..... |
| iii) | Mobilization Advance, if any | Rs..... |
| (a) | Outstanding amount (principal + interest) as on date | Rs..... |
| (b) | To be recovered in this bill | Rs..... |
| iii. | Any other Departmental materials cost to be recovered as per contract, if any | Rs..... |
| iv. | Any other Departmental service charges to be recovered if any, as per contract (water, power etc.) enclose statement. | Rs..... |

The bill amount to Rs. ----- (both figures and words) has been scrutinized by us after due checking of the measurements of work as required and is recommended for payment.

Date:-----

Signature of Architect
with Seal

The bill amount to Rs.-----certified by Consultants has been scrutinized by me after due test checking of measurements of works as required and is recommended for payment for an amount of Rs.....

Date : -----

Signature of Banks/ SBI Engineer

STATUTORY DEDUCTION:

| | | |
|------|----------------------|-----------|
| i) | Total Amount due (E) | Rs. ----- |
| ii) | Less I.T. Payable | Rs. ----- |
| iii) | Less S.T. Payable | Rs. ----- |
| | Net Payable | Rs. ----- |

This figures given in the Memorandum for payable has been verified and bill passed for payment -----
----- (in words and figures)

Date:-----

Signature of the CM (GB)

TECHNICAL SPECIFICATION

SPECIFICATIONS OF MATERIALS TO BE USED

General:

These specifications are for the work to be executed items to be supplied and materials to be used in the works as shown and defined on the drawings and described here in all under the supervision and to the satisfaction of the architect / employer.

The workmanship is to be the best available and to a high standard. Use must be made of specialist tradesmen in all aspects of the works, and allowance must be made in the rates for doing so.

The materials and items to be provided by the contractor shall be the best of their respective kinds, approved by the architect in accordance with any samples, which may be submitted for approval, and generally in accordance with the specification. Where materials or products are specified in this specification and/ or bill of quantities by the name of the manufacture or the brand trade name or catalogue references the contractor will be required to obtain the approval of the architect/ employer before using a material or product other than the specified. The contractor shall produce all invoices, vouchers or receipted accounts for any materials of called upon to do so by the architect.

Sample of all material are to be submitted to the architect for his approval before the contractor orders or delivers in bulk to the site. Also, the contractor will be required to submit specimen finishes to colors, fabrics etc. For the approval of the architect before proceeding with the works. Should it be necessary to prepare shop drawings, then four copies of such drawings shall be submitted for the approval of the architect who will retain to copies, all at the contractors' expenses.

Materials

The materials shall be of the best-approved quality obtainable and shall comply with the respective Indian standard specification.

If directed, materials shall be tested in any approved testing laboratory and the test certificates in original shall be submitted to the architect and the entire charges for repeated testes, if ordered shall be borne by the constructor.

It shall be obligatory for the contractor to furnish certificate, it demanded by the architect, from manufacturer of the material supplier that the work has been carried out by using their material and as per their recommendations.

All materials supplied by the employer / any other specialist firm shall be properly stores and the contractor shall be responsible for its safe custody until they are required on the works and till the completion of work.

Unless otherwise shown on the drawings or mentioned in the "Schedule of Quantities" or special specifications, the quality of materials, workmanship, dimensions etc., shall be as specified herein under.

The contractor without any extra cost for carrying out field-tests on materials shall provide all equipment and facilities.

Unless mentioned specifically, all materials used in the construction shall conform to the relevant Indian standards published by bureau of Indian standards.

The contractor whenever in doubt should get the materials approved by the architect, before use. A sample of approved material should be deposited with the architect.

Test certificates from the laboratory approved by the architect will have to be furnished, if so, directed by him. The contractor will pay all costs for the same.

For special items to be used, the manufacturer's instruction of handling and installation shall be strictly adhered to. The contractor shall obtain, the guarantee certificate from the manufacturer and pass on the same to the owner.

Materials if supplied by the owner, shall be properly stored in the safe custody of the contractor. The same shall be carefully used and shall be properly preserved till the work is completed and handed over to the owner. Proper accounts of such materials will be maintained and will be presented for inspection and physical verification as and when requested by the owner.

Timber:

Timber generally is to be the best of its kind, well and properly seasoned, of mature growth, free from worm holes large loose or dead knots or other defects and sawn die square and will not suffer warping, splitting or other defects through improper handling.

The wood is to be Steam beach weighting not less than 45 lbs per cubic foot with moisture content not exceeding 12% to 14%. The moisture content of timber shall be determined according to method described in paragraph 4 of is: 287 for "maximum permissible moisture content of timber used for different purpose in different zones".

In measuring cross-sectional dimensions of the frame pieces tolerance up-to 1.5 mm shall be allowed for each planned surface.

Good quality Steam beach wood:

Steam beach wood be of good quality and well seasoned. It shall have uniform color, reasonably straight grains and shall be free from large, loose dead knots, cracks, shakes, warp, twists, bends, borer, holes or defects of any kind. No individual hard and sound knot shall be more than 1 cm. In diameter and aggregate area of all knots shall not exceed ½ % of the area of the piece. It shall be close grained and there shall not be less than 6 growth rings per 2.5 cm width.

Good quality Steam beach wood:

Steam beach wood shall be of good quality and well seasoned. It shall have uniform color reasonably straight grains and shall be free from large, loose, dead knots, cracks, shakes, warp, sound knot shall be more than 2.5 cm. In diameter and aggregated area of all knots shall not exceed 1% of the area of the piece. There shall not be less than 4 growth rings per 2.5 cm width.

Timber is to be cut to the required sizes and lengths as soon as practicable after the works are begun and stored under cover so that the air will circulate freely around it. Joinery is to be prepared, immediately after the placing of the contract, framed up (but not bonded) and stored until required for fixing in position, when it is to be bonded and wedged up. Any portions that warp or develop shakes or other defects are to be replaced before wedging up. The whole of the work is to be framed and finished

in a proper and workman like manner, in accordance with the detailed drawings, and fitted with all necessary metal's straps, belts screws etc. Running bounded joints are to be cross-tongued with teak tongue and where over 1-1/2" thick double cross tongued. Joiner's work generally is to be finished with fine class papered surfaces unless otherwise specified.

Templates boxes and moulds shall be accurately set out and rigidly constructed to remain accurate during the time they are in use.

Grounds are to be clean shown, free from large knots, splayed as required, plugged and fixed to walls etc. At 1'-6" centers.

Wood plugs are to be put cut on the twist. Patent wall plugs or plastic filling may be used in lieu of wood plugs with the approval of the architect.

All unexposed surfaces of timber e.g., false ceilings, backings fillets back of doors frames backs of doors frames, cupboard framing, grounds etc. Are to be treated with two coats of approved timber preservative like soigné, kirticite, term seal or castral or vacuum pressure impregnated with and approved water-soluble timber preservative before fixing or bedding.

Timber shall be well seasoned and of the best quality Indian teak of specified species. Timber shall be considered as well seasoned, if its moisture content does not exceed the following limits.

(1) timber for frames. 14%

(2) timber for planking, shutters etc. . . 12%

The moisture content of timber shall be determined according to method described in paragraph 4 of IS 287 for "maximum permissible moisture content of timber used for different purposes in different climatic zones".

In measuring cross-sectional dimensions of the frame pieces tolerance up-to 1.5mm shall be allowed for each planed surface.

Carpentry & Joinery:

The carpenter and joiner shall include the finishing of all labor, materials, equipment, and appliances required to complete the work including the installation of hardware as per the drawing. The timber shall be of the quality as described on the drawings or in the bills of quantities, shall be seasoned and uniform in texture, free from fungal growths, knots, wanes, open shake borer holes, rot, decay, discoloration, soft or spongy spots, holes, rot, decay, discoloration, soft or spongy spots, hollow pockets, patch or box heart and all other defects.

Skilled workmen, using proper tools, shall carry out all the carpenter's work. All joints shall be securely nailed without splitting the wood. Wherever it is necessary the members shall be lapped or joined by G.I. staples or extra wood blocks. All joints and nailing shall be done in neatness and shall be approved by the architects. All assembly is exactly at right angles.

Finish woodwork and joinery including doors shall be surfaced with straight without any warp of bow and shall have smooth, well-planned faces at right angles to each other. The frame members shall be planned on the three sides exposed at right angles to each other.

All joinery work shall be securely mortised and tanned with synthetic resin conforming to I.S. 851-

1957. Heads, posts, transoms, mullions of door and window frames shall be made from single pieces of timber only. The heads and posts shall be thought - tanned into the mortises of not less than ½". Solid wood panels of not less than 5" and not more than 8" in width shall be used and jointed together with tongue and groove joint.

All interior wood finish doors, cabinetwork shall be smoothly traded and sanded after erection, until all defects are entirely removed. Assembled door frame without sills shall be fitted with temporary stretchers. All exposed wood and plywood shall be straight-grained method grain and color and shall be approved by the architects. Interior wood finished doors cabinets and other fixed wooden equipments shall be properly installed, level plumb and true. But joints shall be avoided wherever possible; if unavoidable the joint shall be leveled. All exterior angles shall be mitered. Adjoining interior woodwork shall match and harmonies. All woodwork in contact with masonry shall be painted with bitumen paint or red oxide paint.

Joints:

All joints will be standard, mortised and tenon, dovetail, dowel, cross-halved, metered, tongued and grooved and rebated. Nailed or glued but joints, will not be permitted exceptional cases, ailed but joints will not be accepted. All joints shall be smeared with white lead.

Whenever solid wood is specified, it shall be as per I.S.I. and of good quality. The type of wood shall be got approved before collecting the same on site. Fabrication of wooden members shall be started only after approval. It shall be free from large, loose, dead or cluster knots, flows, shakes, wraps, bends or any other defect. It shall be uniform in substance and of straight fibers as far as possible. It shall be free from rats, decay, harmful fungi and other dejects of nature which will affect the strength, durability of it usefulness for the purpose for which it is required. The color of wood shall be uniform as far as possible. The scantlings plank etc. Shall be seen in straight lines and planes in the direction of grain and have uniform thickness.

Plywood:

Plywood for general purpose shall confirm I.S. 303 MR grade & I.S. 710 B.W.P. / marine grade as specified. It shall be formed with 0.8 mm. Thicknesses commercial face veneers and 1.5 mm. Thicknesses. Intermediate veneers in two opposite grain direction shall be 1:1. The moisture content shall not be more than 12.5% by mass. It shall either be kit ply make or another equivalent approved make. Where B.W.P. grade is specified, it should be boiling waterproof confirming to I.S. standards.

The plywood for general purpose shall conform to is I.S. 303 MR grade & I.S. 710 B.W.P. / marine grade as specified Cementing together thin boards or sheets of wood into panels makes plywood. There is always an odd number of layers 3,5,7,9 ply etc. The plies are placed so that grain of each layer is right angle to the grain in the adjacent layer.

According to is I.S. 303 MR grade & I.S. 710 B.W.P. / marine grade as specified the plywood for general purpose shall be of three grades namely I.S. 303 MR grade & I.S. 710 B.W.P. / marine grade as specified depending upon the adhesives used for bonding and veneers, and it will be further classified into six types namely aa, ab, ac, bb, bc and cc based on the quality of the two faces, each face being of three kinds namely, a, b and c.

I.S. 303 MR grade & I.S. 710 B.W.P. / marine grade as specified formed with 0.8 mm. Thickness commercial face veneers and 1.5 mm. Thick intermediate veneers in to two opposite grain direction. The moisture content shall not be more than 12.5 % by mass. Where B.W.P. grade is specified, it should be boiling waterproof conforming to Indian standards.

Laminates:

All the laminate to be used shall be of 1.0 mm (or 1.5 mm or 0.5 mm where specified) thickness in approved the color and shade as approved and specified by the architect. It shall be matt finish manufactured by recommended makes as per sample shown by the consultant unless otherwise specified. It shall satisfy all the I.S.I. standards for melamine coated laminated fiber board's before the use of such fiberboard laminated. The contractor shall have to take approval of the department of each sheet of the laminates.

Fixtures & Fastenings:

The fixtures and fastening, that is, butt hinges, tend strap hinges, sliding door bolts, tower bolts, door latch, bath room latch, handles, door stoppers, casement window fasteners, casement stays and ventilators catch shall be made of the metal as specified in the item or its specifications.

They shall be of S.S., S.S. brush finish, iron, brass, aluminum, chromium plated iron, and chromium plated brass, copper oxidized iron, copper oxidized brass or anodized aluminum as specified.

The fixtures shall be heavy type. The fixtures and fastenings shall be smooth finished and shall be such as will ensure ease of operation.

The samples of fixtures and fastening shall be got approved as regards quality and shape before providing them in position. Brass and anodized aluminum fixtures and fastenings shall be bright finished.

Screws, nails, bolts will be of brass or other no corrosive metal. In hardware, they will match the finish of the hardware item. Nails, in a finished surface shall be neatly punched and the hole filled with wood filler matching the finish. Screws in a finished surface will be round head, raised head or sunk beneath the surfaces and the hole plugged with a wood plug with matching color and grain of the wood surface as directed.

S.S. fittings should be proper polish finished.

Screws, nails, bolts, will be of brass or non-corrosive metal. In hardware, they will match with the hardware items.

Nails, in a finished surface shall be neatly punched and the holes filled with wood filler matching the finish. Screws, in a finished surface will be round head, raised head or sunk beneath the surfaces and the hole plugged with a wood plug with matching color and grain of the wood surface, unless especially detailed

Hardware:

Hinges, locks, latches, door tracks etc. Shall be as specified and as far as possible, by the manufacturer specified. In any variation of this quality of the substitute shall be equal to or better than the original specified, and the samples shall be submitted to the architect for prior approval.

Hardware and metals:

The hardware throughout shall be of approved brand and supply well made and equal in every respect to the samples deposited with the architect. The contractor may be required to produce and provide samples many different sources before the architect is able to make the decision and he should allow in his rates for doing so.

Fittings generally shall have a brass finish or powder coated finish unless otherwise specified and should be suitable for their intended purposes.

Screws are to match the finish of the article to be fixed and to be rounded or flat headed or counter sunk as required.

Cover up and protect at the brass or powder coated surfaces with a thick grease or other suitable material, renew as necessary and subsequently clean off and clear away on completion

All steel, brass, bronze, aluminum and stainless-steel articles shall be submitted to a reasonable test for strength. If so, required by the architect at the contractors' expenses.

Door closers:

The overhead door closer shall be of standard make as listed by the architect. The overhead door closer shall be of color as approved by the architect. Fixing of the overhead door closer shall be done by an experienced worker preferable from the principal supplier of the item.

After successful installation of the overhead door closer the same shall be checked for speed of door closing. The contractor shall make necessary adjusted operating mechanism as per manufacturer's guidelines to arrive at most suitable operating speed. The selected operating speed should remain constant on all repeated operations. If an overhead door closer is found to lose its adjusted operating speed often during warranty period, then they shall have to be replaced with a new piece without charging any extra.

In case of a steel frame door the overhead door closer shall have to be mounted on a special plate supplied by the manufacturer. No extra payment shall be due for such mounting plate.

The rate shall include all materials, labor, required civil work etc. Complete and shall be paid per no. Of overhead door closers installed.

Paints:

Lime wash, dry distemper, oil bound distemper, cement primer, oil paint, enamel paint, flat oil paint, plastic emulsion paint, anti-corrosive primer, red lead, water-proof cement paint shall be from an approved manufacturer and shall conform to the latest Indian standard for various paints. Ready mixed paints as received from the manufacturer without any admixture shall be used, except for addition of thinner, if recommended by the manufacturer. However, if ready mixed paint of specified shade or tint is not available then only ready mixed paint with approved strainer will be allowed. In such a case, the contractor shall ensure that the shade of the paint so allowed shall be uniform.

All the paints shall meet with following general requirements:

Paint shall not show excessive setting in a freshly opened full can and shall easily be redispersed with a paddle to a smooth homogeneous state. The paint shall show no curdling, levering, cracking or color separation and shall be free from lumps and skins.

Paint as received shall brush easily; possess good leveling properties and show no running or sagging tendencies.

The paint shall not skin within 48 hours in three quarters filled closed container.

The paint shall dry to a smooth uniform finish free from roughness, grit, unevenness and other

imperfections.

General: wherever scaffolding is necessary, it shall be double scaffolding.

The surface shall be thoroughly brushed free from mortar droppings, and foreign matter. All steel work shall be cleaned of loose rust, mill scales, etc. So as to expose the original surface. All broken edges, cracks, loose-plaster and wavy surface shall be brought up either by patch plasterwork or by plaster of Paris.

All materials viz. Dry distemper, oil bound distemper, oil paint, flat oil paint, synthetic enamel paint, plastic emulsion paint, cement primer, red lead and other primers and metallic paints shall conform to respective I.S. specifications and shall be obtained from approved manufacturers.

Painting - Flat / Plastic emulsion etc.:

Ready mixed flat oil paint, plastic emulsion paint, ready mixed synthetic enamel paint, aluminum paint, etc. Shall be brought in original containers and in sealed tins, if for any reason thinner is necessary, the brand and quality of thinner recommended by the manufacturer or as instructed by the architect shall be used.

The surface shall be prepared as specified above and a coat of approved primer shall be applied. After 24 hours drying, approved or specified quality paint shall be applied evenly and smoothly. Filler putty coating may be given to give to give a smooth finish. Each coat shall be allowed to dry out thoroughly and then lightly rubbed down with sand paper and cleaned of dust before the next coat is applied. Number of coats shall be as specified in the item and if the finish of the surface is not uniform, additional coats as required shall be applied to get good and uniform finish at no extra cost. After completion no hair marks from the brush or clogging of paint puddles in the corners of panels, angles or moldings etc. Shall be cleaned of stains.

Pigmented priming coat (emulsion thinned with water) followed by three or more finishing coats of plastic emulsion paint. Pasted filler to be applied after every coat exempting the final finishing coat and sanded. When the final coat is applied, if directed the surface shall be rolled with a roller or if directed, it shall be stippled with a stippling brush.

Enamel paints

Oil paints shall be of first quality and of the specified color and shade, and as approved. The ready mixed paints shall be only used. However, if ready mixed paint of specified shade or tint is not available while ready mixed paint with approved strainer will be allowed. In such a case, the contractor shall ensure that the shade of the paint so allowed shall be uniform.

All the paints shall meet with the following general requirements:

Paint shall not show excessive setting in a freshly opened full can and shall easily be re-dispersed with a paddle to a smooth homogeneous stage. The paint shall show no curdling, leavering, caking or color separation and shall be free from lumps and skins.

Paint as revived shall brush easily; possess good leveling properties and show no running or sagging tendencies.

The paint shall not skin within 48 hours in three quarters filled closed container.

The paint shall dry to a smooth uniform finish free from roughness, grit, unevenness and other

imperfections.

Ready mixed paint shall be used exactly as received from the manufacturers and generally according to their instructions and without any admixtures what so ever.

French polish:

The French polish of required tint and shape shall be prepared with the below mentioned ingredients and other necessary material:

- (i) denatured spirit of approved quality
- (ii) chandras
- (iii) shellac
- (iv) pigment

The French polish so prepared shall conform to is 348.

French polishing:

French spirit polish shall be an approved make conforming to I.S.: 348. If it has to be prepared on site, dissolving 0.7 kg shall make the polish. Of best shellac in 4.5 liters of mentholated spirit without heating. To obtain required shade pigment may be added and mixed.

Surface shall be cleaned. All unevenness shall be rubbed down smooth with sand paper and well dusted. Knots, if visible, shall be covered with a preparation of red lead and glue. Resinous or loose knots and gaps shall be filled with seasoned timber pieces and made level with rest of the surface. Holes and indentations on surface shall be filled with putty made of whiting and linseed oil. Surface shall be given a coat of filler made of 2.25 kg. Of whiting in 1.5 liter of mentholated spirit. When it dries, surface shall again be rubbed down perfectly smooth with sand paper and wiped clean.

Piece of clean fine cotton cloth and cotton wool made into shape of pad shall be used to apply polish. The pad shall be moistened with polish and rubbed hard on the surface applying the polish sparingly but uniformly and completely over the entire surface. It shall be allowed to dry and another coat applied in the same way. To give CIVIL coat the pad shall be covered with a fresh piece or clean fine cotton cloth, slightly damped with mentholated spirit and rubbed lightly and quickly with a circular motion, till the finished surface attains uniform texture and high glass.

Wax polishing:

Wax polish shall either be prepared on site or obtained ready made from market. Polish made on the state shall be prepared from a mixture of purr bees wax, linseed oil, turpentine oil and varnish in the ration or 2:1 ½:1: ½ by weight. The bee's wax and the boiled linseed oil shall be heated over a slow fire. When the wax is completely dissolved the mixture shall be cooled till it is just warm, and turpentine oil and varnish added to it in the required proportions and the entire mixture is well stirred.

Surface shall be prepared as described under "French polishing" except that the final rubbing shall be done with sand paper, which has been slightly moistened with linseed oil.

Mixture or polish shall be applied evenly, with a clean cloth pad in such a way that no blank patches are left, and rubbed continuously for half an hour. When the surface is quite dry a second coat shall be applied in the same manner and rubbed continuously for an hour or until the surface is dry. Final coat shall then be applied and rubbed for two hours or more, if necessary, until the surface has assumed a uniform glass and is quite dry showing no sign of stickiness when touched. Glass rubbing must be continuous and with uniform pressure and frequent change is direction.

Glass:

All glass shall be of best quality, free from flaws, specks, bubbles, veins, smokes, air holes blisters and other defects. The thickness and kind of glass to be used shall be as mentioned in the item or as shown in detailed drawing. The thickness of glass panel shall be uniform. All glass shall be of approved make by the architect and conforming to is 3548.

All glass shall be float glass of the best quality, free from specks, bubbles, smokes, veins, air holes, blisters and other defects. The kind of glass to be used shall be as mentioned in the item or specification or in the special provisions or as shown in detailed drawings thickness of glass panel shall be uniform. All glass to be approved manufacture complying with is: 3548-1966 or as per approved quality and sample.

The compound for glazing to metal is to be special non-hardening compound manufacture for the purpose and of 9 brands and quality approved the interior designer.

In cutting glass, proper allowance shall be made for expansion. Each square of glazing to be in one whole sheet and after cutting the edges to be properly filled.

On completion, clean all glass inside and out, replace all cracked scratched or broken panes and leave in good condition to the satisfaction of the architect.

The contractor shall furnish all labor, materials, and equipments required for the installation of glass and glazing items.

The glass shall be of the type, quality and substance specificity in the bills of quantities.

In case of the glass being supplied by the owners, the contractor shall take the delivery of the glass at site and shall be responsible for proper handling and stacking. We shall insure glass against theft, fire, etc.

The contractor shall replace at his own expense all broken, damaged or disfigured glass caused in the execution of the work of faulty installation, before the virtual completion of the work.

Patterned or translucent glass shall be 4 mm. In thickness and shall be approved by the architects. Sheet glass shall be in 5 mm. In thickness. Wired glass shall be 6 mm. In thickness.

The putty used for glazing metal door, window or ventilator shall conform to I.S. 420:1953.

Before installation of the glass, the contractor shall ensure against the following:

All glazing rebates shall be square, putty, true in plane, clear, dry and free of dust. The frames shall be adjusted before glazing. The weight of the glass in side hung casement causes it to drop slightly on its hinges. Before glazing it shall be set in slightly high position in its frame. Glass edges shall be clean and cut to the exact size, chipped or damaged edges shall be rejected. Sashes shall be glazing in the closed position and shall not be open till the putty is set.

The glass shall be set in teak wood beading or metal glazing chips and so installed to achieve water lightness.

The platter glass shall be bedded on strips of leather or felt turned over the two sides of the glass to form packing between the glass and the metal coating. The ground glass shall be getting with smooth surface outside.

Glazing large panes of glass, or when heavy wind pressure is experienced, glazing bead may be used

instead of front putty. In this case putty shall be applied to the face of the bead, which is in contact with glass. Putty would also be necessary, at the back.

Beads shall be of timber, rustproof steel or aluminum and shall have mitered corners. The position and size of the bead may depend on the thickness of glass used. The beads shall be fixed with screws 0" apart.

On completion of the job, all glass shall be thoroughly cleaned. All paint or other marks to be removed.

SPECIFICATION FOR WORKMANSHIP

Painting And Polishing: Various Readymade Paints:

The surface to be painted shall be cleaned and all cracks, holes and surface defects shall be repaired with plaster of Paris. All irregularities shall be sand papered and wiped clean. The surface so prepared must be dry and free from dust.

The priming coat shall be applied over in the manner recommended by the manufacture in case of special paint. When no priming coat is specified by the manufacturer, putty composed of powdered whitening chalk mixed with double polished linseed oil of required workable consistency shall be applied to prepare a good, hard background in case of undecorated surfaces. The surface shall be then rubbed down again with a fine grade sand paper and made smooth.

The paint shall be of 1st quality and of specified color and shade and as approved.

Ready mixed paint as received from the manufacturer without any admixture shall be used, except for addition of thinner, if recommended by the manufacturer. However, if ready mixed paint of specified shade or tint is not available while ready mixed paint with approved strainer will be allowed. In such a case, the contractor shall ensure that the shade of the paint so allowed shall be uniform.

Polishing To Wood Work:

Woodwork to be polished shall be finished smooth with plane. It shall then be rubbed smooth with medium and fine sand papers. In no case sand paper shall be rubbed across the grains. All holes, cracks, open joints and small defects if all allowed to remain by the architect shall be stopped with putty made from pure whiting mixed to the proper consistency with linseed oil.

Polish shall be applied in very thin coats with special fine haired varnishing brushes. Before applying first coat after stopping, the wood surface shall be rubbed down lightly with a fine sand paper taking care to rub along the grains and to leave the color even. The number of coats shall be as specified in the item.

Measurement:

No separate measurement and payment shall be made for such finishing work. The cost of such finishing shall be included in the rate of related item of woodwork. But if the item is to be carried out independent item of measurement shall be as per is 1270.

Melamine polishing to wood work:

All unevenness shall be rubbed down to smooth with sand paper and surface shall be cleaned of dust.

The wood to be polished should be first painted with filler composed of a mixture of whiting and mentholated spirit to obtain a good glass surface. The surface shall be again rubbed down for making perfectly smooth with sand paper.

The number of coats of melamine polish shall be as specified in the item. On the woodwork a pad of woolen cloth covered by fine cloth shall apply a thin coat of melamine polish. The pad shall be moistened with polish and rubbed on a surface in a series of overlaying circles, applying the polish uniformly over the entire area to give even surface. A trace of linseed oil on the face of pad facilitates this operation. The surface shall be allowed to dry and the remaining coats shall be applied in the same

manner to finish off. The pad shall be covered with a fresh piece of clean fine cloth, slightly damped with mentholated spirit and rubbed lightly and quickly with circular motion. The finished surface shall have uniform texture and high glass. The melamine polish shall be applied with spray gun and even coating shall be applied to get the very good quality of finishes.

Measurement:

No separate measurement and payment shall be made for such finishing work. The cost of such finishing shall be included in the rate of related item of woodwork. But if the item is to be carried out independent item of measurement shall be as per IS 1270

SPECIFICATIONS (MAKES/MODELS)

LIST OF APPROVED BRANDS AND / OR MANUFACTURER FOR INTERIOR FURNISHING WORK

| SN | Particulars and Specifications | Approved Make/ model |
|----|-----------------------------------|---|
| 1 | Gypsum Board | Gyproc (saint Gobain)/ USG BORAL |
| | Framing with complete system | Gyp steel ultra (saint gobain) /USG BORAL |
| 2 | Locks | |
| | Auto latch Lock | P-ALL1-22 (Ebco)/EG |
| | Multipurpose group Lock | E-MPL1-22 / E-MPL1C-22 (Ebco)/EG/Godrej |
| | Night latch | 8812 (Godrej)/ Doorset-NL 180 s/s / Europa 8010 NS of SS brush Finished |
| | Cylindrical lock (SS matt finish) | 3792-with key and 3786-keyless (Godrej) / C120SS (Europa) |
| | Mortise dead lock (two way) | 8815(Godrej)/ Door set -ML 102 S/ Dorma Make |
| | Mortise lock with door handle | Matiz 8083(Godrej) / Door set- HL 170 S/S / Dorma Make |
| 3 | Drawer channels | |
| | Telescopic channels (zink plated) | STDS35(i)35/ STDS45(i)35/ STDS50(i)35/ STDS60(i)35 (Ebco)/ EFG/Everite/ |
| | Bottom channels (powder coated) | BMDS 35/ BMDS 37/ BMDS 55/ BMDS 60 (Ebco) |
| 4 | General hardware | SS matt finish |
| | Door stopper | i) Black/ivory/brown/silver color Powder coated DS1 (Ebco) ii) Spring type black/brown/ivory color powder coated (ECGL's sterling) |
| | 'D' bracket | 50x12 mm (Oswal) |
| | Hinges | i) 3"/4"/5"/6" 1.8mm th. SS matt finish (Suzu) ii) 75x12x19 1.2 mm th. SS matt finish for storage (Suzu) iii) Auto close hinges – slip on hinge- euro / click on hinge-I (Ebco) for storage |
| | Handles 'D' or 'C' type | 1) 3"/4"/6"10mm dia SS 202 matt finish (Anjali) |
| | Tower bolt | 3"/4"/6"/8" brass extruded SS matt finish (Oswal) |
| 5 | Floor spring | |
| | 60 kg | 7477 (Godrej) / M-74 (Hardwyn)/Dorma /Everite |
| | 80 kg | 8293 (Godrej) / M-74 (Hardwyn)/Dorma/Everite |
| | 100 kg | 8294 (Godrej) / M-76 (Hardwyn)/Dorma/Everite |
| 6 | Door closer | |
| | 60 kg | Double speed 8292-silver, 7345- golden (Godrej) / scorpio (Hardwyn)/Dorma/Ebco/Ozone |
| | Fire rated 60 kg | 1938 (Godrej) / Triton (Hardwyn) |

| | | |
|----|---|--|
| 7 | Patch fittings for door and fixed glass partition (top/bottom patch, pivot, patch lock, L arm, L connect, connector, floor spring, handle, plastic profile) | Godrej / XL C series (Dorma) / OPF series (Ozone) |
| 8 | Particle boards | Novapan / Deco board |
| 9 | Computer accessories | |
| | Keyboard tray with mouse tray | KTE-1-45M (Ebco) / Hettich/Innofit/Featherlite |
| | CPU hanger/ shelf | Side mounted IS CPU HL SM (Innofitt) /CPUSM(Ebco), 4/2-SMCS (Zipco) |
| | cable manager (60mm) | i) metal - CO60ZN1(Ebco) ii) PVC - CO 60 (Ebco) black/ivory/grey color |
| 10 | Foam | Sleepwell / Feather foam |
| 11 | Glass film | 3M INDIA /AVERY DENNISON |
| 12 | Wood For Partition and Paneling Frame | Marandi wood or Equivalent |
| 13 | Wooden for Visible surface (ie. Beading, jambs, etc.) | Steam Beach or Equivalent |
| A | INTERIOR WORK | |
| 1 | Vitrified floor tiles (600mm x 600mm) | Johnson / Somani / AGL |
| 2 | Adhesive | Favicol SH / Blue coat / Royel bond / Mevicol |
| | Sealant | Pidilite / Roaper |
| 3 | Paint on Wall & Ceiling | Asian Paint / Nerolac |
| 4 | Paint on Wood: Polyurethane systems (PU) | Sirca Paint / Asian paint |
| 5 | Ply wood (IS 303 BWR)/ water proof ply IS 710 / Block Board IS 1659 / Flush Door IS 2202 | Green / Century / Anchor / Archid / Mayur / Kit [IS 303 BWR] |
| 6 | Laminate IS 2046 | Green / Formica / Sunmica / Marino / Bloom / Century, Greenlam, Archid, Aerolam. |
| 7 | MDF Exterior Grade ISI Mark | Nuwood / Action tesla / Dura turff / Century/Green |
| 8 | Gypsum Board | Saint Gobain (India Gypsum) |
| 9 | Timber for lipping, moulding & when furniture is to be finished in polish | Superior quality seasoned Ghana teak. |
| 10 | Timber for all other type of furniture work | First class seasoned C.P. Teak. |
| 11 | Decorative laminate (1.0mm) | Marino / Green / Sunmica / Formica |
| 12 | Exterior Grade Compact Laminate (5mm,6mm) | Clads (Greenlam) / Staylam |
| 13 | Veneer | Green ply nature max / Century / Lignin |
| 14 | Hardware | |
| | a) Latches | Ebco / Hafele / Hettich |
| | b) Locks | Ebco / Hafele / Hettich / Godrej |
| | c) Screw | Nettle fold / GWK / Hafele |
| | d) Floor Spring | Doorset / Dorma / Ozone / Godrej |
| | e) Patch Fitting | Dorma / Haffle / Ozone |
| | f) Handles | Doorset / Ozone / Godrej |
| | g) Drawer slides telescopic | Ebco / Hafele / Hettich |
| | h) Key board tray | Ebco/ Hettich / Innofit |
| | i) CPU trolley | Ebco/ Hettich / Innofit |

| | | |
|----|--|---|
| | j) Door Closer | Ozone / Dorma / Hafele / Godrej |
| | k) Cable Manger | Ebco / Easy |
| | l) Glass Bracket | Flora / Riddhi |
| | m) Magnet | Suprime / Bentex / Honda |
| | n) Tower Bolt | Rolex / Flora / Riddhi |
| | o) Hinge | Suzu matt / Gary premium |
| | p) Nails | Mehta / chakra / Sun |
| | q) L & key | Riddhi / Prince |
| 15 | Glazing, Lacquered glass | Tata / Modi guard / Saint gobain/ Asai, HNG/ Sonic. |
| 16 | Vinyl & Glass film | 3M India / Avery Dennison |
| 17 | Roller Blinds | Vista wall fashion / Mac |
| 18 | Fabric | Masper / D Décor |
| 19 | Calcium silicate board | Saint Gobain / Usqboral / Hilux |
| 20 | Mineral fiber ceiling tiles tabulated profile | Armstrong / USG / Usqboral / AMF |
| 21 | Fire proof pvc sheet | Vardhman wonder boards / Hilux |
| 22 | Corian (Solid Surfaces) | DUPONT or equivalent |
| 23 | Solid hardwood floor | Vista / Armstrong / Squarfoot |
| 24 | ACP | Aludecore / Armstrong / Urobond / Timex |
| 25 | Aluminum skirting | Ozone |
| 26 | Aluminum Section | Jindal / Hindustan / Hindalco |
| 27 | Modular items like chairs, storage units, drawer units | Featherlite/ godrej / wipro |
| 28 | Wall Putty | Birla white / J.K. white |
| 29 | Texture paint | Asian / Nerolac |
| 30 | Sanitary Fixture | Hindware / Jaquare / Grohe / Kohler |
| 31 | Sanitary Fittings | Hindware / Jaquare / Grohe / Kohler |
| 32 | Wall paper | Green / Asian |

Note:

[a] Where other Material are proposed to be used these should be got approved from the Architect/Bank's Engineer before execution of particular item. In case of non-Availability of any material of specified make, the Alternative equivalent make should be used only after it is Approved in writing by the Employer or the Architect. The Material shall be used in preferential Order only.

[b] Before starting of work, contractor must get all samples/make approved from Architect/Bank's authorities before using at site

[c] Consultants/Bank's authorities reserve the right to add or delete name of any manufacturers and when required.

[d] Consultants/Bank's authorities reserve rights to select any of the specified brands mentioned above.

LIST OF APPROVED MAKES FOR CIVIL WORKS

| | |
|--|---|
| 1) Ordinary Portland Cement | As per latest approved list from R & B Dept. |
| 2) White Cement | Birla, J.K. |
| 3) TMT "Fe – 415/ 500 D" Ribbed bars | Tata, RINL. (VIZAG). SAIL |
| 4) Structural Rolled Steel sections-beams, | Tata, SAIL, RINL.tee, flats, angles, bars (round, square, hexagonal) |
| 5) Structural Hollow steel sections | (Square & Tata, Asian, Jindal, Surya, Appolo. Rectangular) |
| 6) Structural tubular sections | Tata, Asian, Jindal, Surya, Appolo. |
| 7) Coarse Aggregates (machine cut) | 6mm to 40mm sizes Approved quarry from Sevalia. (Hardblack trap stone) |
| 8) Stone Rubbles & Gravels | Approved quarry from Sevalia. (Hard black trap stone) |
| 9) Shuttering plywood | Anchor, Green, Archid, Silicon, Century |
| 10) Compact sheet | Alfiaca, Sundek, Vir, Bloom, Formica, merino. |
| 11)Dead Locks/ Mortise locks/ Narrow stile dead locks/ Tubular locks | Kich, Dorma, Dorset, Yale. |
| 12) Reflective Glass | Saint Gobain, PPG, Asahi, Emirates, Pilkington. |
| 13) Paver block | Vyara, Super eq. |
| 14) MS Rolling shutter | Sona, Sagar, Suryoday, Gandhi, |
| 15) Precast terrazo tiles &skirting (Mosaic) | Royal(rajkot), Alcock, Vyara, Nitco, |
| 16) Glazed tiles | Asian, Johnson, Somani, Kajaria, Nitco, |
| 17) Ceramic tiles | Asian.Johnson, Somani, Nitco, Kajaria, |
| 18) Vitrified tiles | Kajaria, Johnson, Simpolo, Nitco, Somany |
| 19) Non-metallic floor hardener | Ironite |
| 20) Glass mosaic | Bisazza, Palladio |
| 21)Construction chemicals Plasticisers, Bonding agents, SBRmicro concrete Water proofing chemicals Chemical Water proofing & Integral water proofing compound Crystalline water proofing | BASF, Fosroc Cico or PidilitePenetron or Kryton |
| 22) Silicon sealant/ Silicon paint Polysulphide sealant P.U sealant/ | Wacker, Dowcorning, GE, Soudal, Bostik Pidilite, Chawksey,Sika (Exterior grade - UV resistant) |
| 23) Pre-coated steel roofing/ walling sheets 550 Mpa | Tata bluescope, Interarch, Nippon Dendro (poly steel) ShreePrecoated (Meta color) |
| 24) Polypropylene fibers | Nina concrete, Reliance |
| 25) Paint, primer, putty Asian, | Nerolac, ICI, Birla (putty), JK (Putty) |
| 26) Liquor /Melamine /PU polish | MRF, Asian, ICI, ICA |
| 27) PVC Water stop | ArtiCables Baroda, Fixopan, Maruti. |
| 28) Door Window Hardware, | Kich, Dorma, Haffle,Palladium, Magnum |
| 29) Floor spring | Dorma.Mab,Hafle, Godrej, Inox,Ozone |
| 30) Door closer | Dorma. Yale.,Hafle, Godrej, Ozone |

| | | |
|---|---|--|
| 31) Adhesives | Wooden Adhesives | Fevicol, Blue coat, Araldite. |
| | Tile adhesives & grouting material | BAL, Laticrete, Kerakoll. |
| 32) Oil & water finish | Double boiled | CAT brand linseed oil & MTO of reliance |
| 33) Fire door | | Shaktimat, AGEW, Radiant. |
| 34) Aluminum sections | | Jindal, Hindalco (Indal), Banco, Royal touch, Bhoruka, Pankaj, Alufit, Gulf extrusion. |
| 35) Aluminum finish | | |
| | Interior works | Super durable powder coated (Akzonobel, Jotun, FullerAG) |
| | Façade exteriors | PVDF finish (Valspar, PPG, Akzonobel) |
| | Non visible | surface Chromatizing. |
| 36) Aluminum Window locks, handle, | | Alualpha, Securestyle, Giessee, Roto, Geze, Savio, Frikstay |
| 37) Rough ground for Aluminium works | | IS 710 ply, 6mm to 8mm thick or Ghana teak. |
| 38) Gasket of infill panel for Aluminum | | Amee rubber, gold seal, Osaka rubber, Maharashtra polymer, Maharashtra tyre & rubber industries. |
| 39) Anchor Fasteners | | Axel, Hilti, Fischer, Kundan, Mungo, Corroshield, Buildex |
| 40) Spandrel Insulation | | Glass wool |
| 41) Wool felt/weather strip | | Anand, reddiplex ltd. |
| 42) Rust Remover/converter | | Feovert (Krishna Conchem), Roff Rust Clear, (Pidilite Industries) |
| 43) Non-shrink general purpose grout | | Fosroc, BASF |
| 44) Anchoring chemical for rebar dowell bar | | Hilti, Fischer, Axel |
| 45) Roll down mosquito curtain | | Netmos |
| 46) Baker Rod, Expansion joint pre-moulded filler board | | Supreme. |
| 47) SS clamps for cladding | | Hilti, Axel. |
| 48) Aluminium operable Louvers | | Technal, Domal |
| 49) Spacer tape | | Norton, tremco, bow. |
| 50) Anodising | | Bhoruka alum, Alufit alum, Ajit India, Alufin |
| 51) Glass Processor | | |
| | For HS/HT, Bulletproof, DGU, Toughness, lamination etc. | Impact safety, sejla, Glasstech, GSC, Asahi, FG Glass, Goldplus, Emirates |
| 52) Smoke seal | | Intumecent Hilti/3M. |
| 53) Elevator Schindler, | | Otis, Mitsubishi |
| 54) uPVC windows | | Kommerling, Fenesta |
| 55) First Class Brick | | Jay Jalaram Bricks, Jindal Mechno Bricks |
| 56) Autoclaved Aerated Concrete Block | | Aerocon, Green |

Note:

[a] Where other Material are proposed to be used these should be got approved from the Architect/Bank's Engineer before execution of particular item. In case of non-Availability of any material of specified make, the Alternative equivalent make should be used only after it is Approved in writing by the Employer or the Architect. The Material shall be used in preferential Order only.

[b] Before starting of work, contractor must get all samples/make approved from Architect/ Bank's authorities before using at site

[c] Consultants/Bank's authorities reserve the right to add or delete name of any manufactures and when required.

[d] Consultants/Bank's authorities reserve rights to select any of the specified brands mentioned above.

**BILL OF QUANTITIES FOR PROPOSED FURNITURE WORKS AT SBI
SME JAMNAGAR BRANCH**

| Sr. No. | Description | Quantity | Unit |
|---------------|---|----------|------|
| Note : | Rate should be inclusive of material, labour, tools, machinery, scaffolding, final disposal of debris, cleaning cutting wastage etc. All taxes, transportation etc. complete. (Excluding GST) GST will be paid as Applicable at the time of payment of Bills | | |
| [A] | FURNISHING WORK | | |
| 1 | SINGLE WINDOW COUNTER / CASH COUNTER SIZE 5'-0" X 2'-9" with White corian & blue lacquered glass finishing | 3.00 | RMT |
| | Supplying, fixing and keeping in position single window counter complete as per design and drawing made out of 18 mm thick commercial ply wood of approved make, complete with 19 mm. C.P. Teak wood lipping on all edges wherever required. | | |
| | The cost shall be inclusive of S & F of a drawer unit or drawer & shelf unit with 18 mm thick commercial plywood and with approved make multipurpose Auto Lock in drawer and shelf unit. The cost shall also be inclusive of the following. | | |
| [a] | size : | | |
| | Description: L B Ht. | | |
| | Writing Top 5'-0" 2'-9" 2'-6" | | |
| | 4 Drawers with | | |
| | pigeon hole 2'-0" 1'-3" 2'-0" | | |
| | Computer key Board with mouse | | |
| | Supplying and fixing metal key Board of approved make in counter as per design and instructions. | | |
| [b] | Working table top and edges shall be finished with 6 mm thick white corian of DUPONT or equivalent approved make as per drawing and direction with all labour and material. | | |
| [c] | Front Apron : 2 nos 6 mm thick flexy ply wood in round shape with 6 mm thick white corian shall be provided at front as per design. All edges should be finished with corian of DUPONT make. | | |
| [d] | Front pannel shall be finished with 6 mm thick 18" high blue back painted glass of approved make and fixed on 18 mm thick commercial ply wood with Natural Silicon gum as per manufacturer's specification and to be completed as per drawing | | |
| [e] | Foot rest of 3" x 1.5" in C.P. Teak wood and CPU stand of 18 mm ply finished with 1 mm thick laminate of size 16" x 24" | | |
| [f] | All wood work shall be laquer polished to a smooth and uniform finish of choice colour and shade. | | |
| [g] | All fittings like S.S. handle, Auto Lock to each drawer and cabinet doors, piano / auto hinges, ball catcher, stopper, metal cable manager etc. should be fixed of approved make. | | |
| [h] | Heavy duty telescopic full extension sliding channel of approved make shall be used in all drawers. | | |
| [i] | All the internal surface (non visible surface) shall be provided with 0.60 mm thick balancing laminate of approved shade etc. complete | | |

| | | | |
|-------------|--|------|------|
| [j] | Counter shall be made independent in Length of 5'-0" and properly placed between two partitions. Counter will be measured in RMtr between two partition and paid (FOR DETAILS REFER DRG. NO- 1) | | |
| | FINISHING DETAILS IN NUTSHELL: | | |
| | 1) Table Top : 6 mm thick white corian | | |
| | 2) Front Apron: Round corian and 6 mm thick backpainted blue glass fixed with Natural Silicon | | |
| | 3) Facing of Drawers: 1.00 mm thick laminate finish | | |
| | 4) All the internal surface (non visible surface) shall be provided with 0.60 mm thick balancing laminate | | |
| | | | |
| 1[A] | Providing and fixing 12 mm thick Toughened Glass partition on counter top, front side as follows. | 2.28 | SQMT |
| | Providing and fixing 12 mm thick Toughened float glass with polished edges to be fixed with necessary S.S Brush finish brackets & support on wooden partition as directed with necessary cut out in glass. All edges of glass shall have Diamond cut polished edges as directed. [REFER DRG NO-1] | | |
| | | | |
| 1[b] | Providing and fixing 12mm thick Toughened float Glass partition between Single Window counters as follows. | 0.83 | SQMT |
| | 12 mm thick Toughened clear float glass with polished edges shall be fixed with silicon and T.W beading support on wooden partition as directed. All edges of glass shall be Diamond cut polished edges as directed complete. Wooden partition will be paid seperately. Maximum length and height will be measured for payment purpose, REFER DRG NO-1 | | |
| | | | |
| | TABLES | | |
| 2 | MANAGER TABLE SIZE: 6'-0" X 2'-9" X2'-6" HT. with 3.5 mm thick Teak veneer with PU coating finish on Table Top , sides & Edges and all other visible surfaces etc complete as follows | | NO |
| | Supplying and installation of Table as per the following description : Size 6'-0" x 2'-9". Table top shall be made from 18 mm thick commercial ply wood with 3.50 mm thick Teak veneer with PU Coating with necessary intermediate support. Table top shall be supported by 18 mm thick commercial ply wood with wooden framing. Storage cabinet of 1'-3" x 2'-0" x 2'-6" shall be provided using 18 mm thick commercial ply wood having 4 Nos drawers as directed with heavy duty telescope sliding channel of approved make , grouplock, S.S. Handle. Computer Key board of metal of approved make shall be provided. Exposed surfaces of the CABINET shall have Teak veneer with PU polish . Foot rest of 1 1/2" x 3" T.W members shall be provided. All internal surface will have 0.60 mm thick balacing laminate | | |
| | Apron (Modesty Panel) made from 18 mm thick ply wood finished with teak veneer PU Finish & groove pattern as per drawing | | |
| | Table side made from 18 mm thick ply wood with 3.50 mm thick teak veneer with PU coating finish shall be provided in a pattern as per drawing. Veneer to be provided on all visible surfaces. | | |

| | | | |
|------|--|------|-----|
| | Drawer Fascia made out of 18 mm thick Plywood. The sides/back/base of drawers be made of 12 mm thick Ply wood & Bottom of drawers shall be of 6 mm thick ply wood. fixing veneer on front side and all the internal surfaces shall be 0.60 mm thick balancing laminate. The drawers to be fitted with Telescopic sliding channel with SS Group locks of approved make and 100 mm long brush finish Stainless Steel handles for each drawer. All the edges of Drawer Fascia be provided with teak wood edge bending with laqucer polished etc complete as directed. | | |
| | Table shall have stand for keeping CPU and metallic cable Manager shall be provided in table top. All exposed edges of plywood shall have veneer with smooth edges & corners | | |
| | Exposed edges of Table Top, Leg panel & Side Shelf shall be made 36 mm thick by providing additional 18 mm thick ply wood patta of required width. | | |
| | All the internal surface (non visible surface) shall be provided with 0.60 mm thick balancing laminate of approved shade. Etc. complete. | | |
| | All the surface without teak veneer / laminate / balancing laminate shall be lacquered polished of approved shade | | |
| | As per drawing and instruction of Architect/Bank work to be Completed (FOR DETAILS REFER DRG. NO- 2) | | |
| | FINISHING DETAILS IN NUTSHELL: | | |
| | 1) Table Top : 3.5 mm thick Teak Veneer with PU Coating & Burma Teak beading on Edges with PU Coating | | |
| | 2) Front Apron & Sides: 3.5 mm thick Teak Veneer with PU Coating | | |
| | 3) Facing of Drawers: 3.5 mm thick Teak Veneer with PU Coating | | |
| | 4) All the internal surface (non visible surface) shall be provided with 0.60 mm thick balancing laminate | | |
| | | | |
| 2[A] | Same as above Item no-2, but size 6'-0"x 2'-9" all external surfaces including top to be finished with 1 mm thick Laminate (approved shades) | 1.00 | NO |
| | | | |
| 2[b] | Same as above Item-no-2 but Size: 5'-0"x2'-6" with 4 Nos Drawer Unit with 1.0 mm thick Laminate finish on all exposed surfaces | 6.00 | NO |
| | | | |
| 3 | GRAHAK MITRA TABLE OF 2'-3" WIDE with PU coating finish | 1.50 | RMT |
| | Same as above item no 2 but Size 2'-3" wide with storage unit in Table with 4mm thick MDF board + Blue and white PU Coating finishing on all exposed visible surface as per drawing and instruction of Architect/Bank For Grahak Mitra/Tech Mitra (Help Desk Table) | | |
| | Table top made from 18 mm thick ply wood + 4mm thick MDF board with PU coating finish | | |
| | Apron (Front side) made from 18 mm thick ply wood + 4mm MDF board with PU Coating finish | | |
| | Both sides made from 18 mm thick ply wood + 4mm MDF board with PU Coating finish | | |
| | 3" thick Partition above working table top made from 18 mm thick+6 mm thick ply wood with necessary framing with 4mm thick MDF board + PU Coating finish as per drawing. | | |
| | Exposed edges of Table Top shall be made 36 mm thick by providing additional 18 mm thick ply wood patta of required width. | | |
| | Drawer Storage Unit- 1'-4" W x 2'-0" D, 2 Nos Drawer on top and rest 1 No shutter | | |
| | All the internal surface (non visible surface) shall be provided with 0.60 mm | | |

| | | | |
|-------|--|------|-------|
| | thick balancing laminate | | |
| | (FOR DETAILS REFER DRG. NO-6) | | |
| | FINISHING DETAILS IN NUTSHELL: | | |
| | 1) Table Top : 18 mm Thick Plywood with 4 mm thick MDF with High gloss white PU Coating | | |
| | 2) Front Apron & Sides: 4mm thick MDF with High gloss white/blue PU Coating | | |
| | 3) Facing of Drawers: 1.0 mm thick Laminate finish | | |
| 4 | CUSTOMER WRITING DESK | 1.00 | NO |
| | Writing Desk Size 3'-0" L x 1'-3" x (0'-6"+3'-0") ht. | | |
| | Verticle Sides and bottom shall be made out of 36 mm (2X18) thick Commercial plywood and back side 12 mm thick ply wood with Laminate on Top and Edges on all sides including inside divisions. Top shall be made from 12mm th Toughend glass with polished edges making different divisions by 18 mm thick glass / plywod with laminate on both side for slips or forms as per detail drawing and inststruction complete. (Drawing as enclosed herewith) Laminate to be provided on all visible surface [REFER DRG NO-07] | | |
| | SIDE CREDENZA (SIDE TABLE) | | |
| 5 | Side Credenza Size 3'-3"x1'-4" x 2'-6"/3'-0" ht. Openable shutter with 3.50 mm thick Teak veneer with PU Coating finish on Top , front, sides, shutter and 35 mmx6 mm thick Burma Teak beading on Top Edges with PU Coating. Veneer to be provided only on visible surface etc complete as follows. Only Front elevation will be measured for payment purpose. (For BM) Rate for length Less then 3'-3" length | | SQ.MT |
| | Supplying and installation side cabinet for keeping computer and printer of size 1'-4" width 2'-6" height and 3'-6" length having openable shutters as directed. Cabinet shall be made from 18 mm thick commercial ply wood with 3.50 mm thick veneer with PU Finish. Back shall be made from 6 mm thick commercial plywood. Openable shutters shall be made from 18 mm thick commercial ply wood with veneer finished and approved make group lock, handle, hinges, magnet catch. , Rate includes all necessary provisions for installing computers. All the internal surface, back side shall have 0.60 mm thick balacing laminate | | |
| | Exposed edges of Sides, Table Top shall be made 36 mm thick by providing additional 18 mm thick ply wood patta of required width. | | |
| | All the internal surface (non visible surface) shall be provided with 0.60 mm thick balancing laminate | | |
| | (FOR DETAILS REFER DRG. NO- 2) | | |
| 5[a] | Same as above item but Storage Cabinet Length more then 3'-3" length | | SQ.MT |
| 6[a] | SIDE CREDENZA Same as above Item No 5 but Teak veneer with PU Finish on Top & Burma T.W Edges. Other surfaces finished with 1.0 mm thick laminate. Size shall be 3'-0"/3'-3" x 1'-4" x 2'-6" ht. with openable shutters as directed. Only Front elevation will be measured for payment purpose.(FOR DETAILS REFER DRG. NO-3) Rate for Length less then 3'-3" length | | SQ.MT |
| 6[a1] | Same as above item but Storage Cabinate Length more then 3'-3" | | SQ.MT |

| | | | |
|------|--|-------|-------|
| | length & height above 2'-6" ht. | | |
| 6[b] | SIDE CREDENZA (SIDE TABLE) Same as above Item No-7, but all external surfaces to be finished with 1.0 mm thick Laminate (approved shades). Size shall be 3'-0"/3'-3" x 1'-4" x 2'-6" ht. with openable shutters as directed. | 7.72 | SQ.MT |
| | FINISHING DETAILS IN NUTSHELL: | | |
| | 1) Top : Frosty White for SWO / Dark Laminate for Officers & Burma Teak beading on Edges with pilishade | | |
| | 2) Front Apron & Sides: Frosty White Laminate | | |
| 6[c] | STORAGE CABINET with Top & Front laminate finished. Storage of any height | 52.98 | SQMT |
| | Same as above Item No-7, but all external surfaces to be finished with Laminate (approved shades) | | |
| | FINISHING DETAILS IN NUTSHELL: | | |
| | 1) Top : Dark Laminate & Burma Teak beading on Edges with pilishade | | |
| | 2) Front Apron & Sides: Dark Laminate/Frosty white Laminate as per design & instructions | | |
| 6[d] | P/F ELECTRIC CUB BOARD | 3.75 | SQMT |
| | Providing and fixing Electric cup board using 18 mm thick Bison board for inside verticle division, shelves and shutter. Aluminium framing of 50x25x1.20mm thick with 6 mm thick Bison board on both side for outer partition with 1.0 mm thick laminate on all exposed surface and polishing/synthetic enamel paint on all internal surface. Shutter will have approved make lock, handle, hinges, ball catches & S.S Perforated jali etc.complete as directed. Depth of cup board will be around 1'-3". Height of shutter will be maximum 7'-0". Only Front elevation shall be measured for payment purpose. | | |
| | LOW HEIGHT PARTITION WORK | | |
| 7 | P/F LOW HEIGHT BOTH SIDE LAMINATE PARTITION FOR BACK SIDE AND IN BETWEEN S.W COUNTER AND CASH CABIN WITH TOUGHENED GLASS | 16.05 | SQMT |
| | Providing and fixing low height partition using 50mm x 25mm x 1.50mm thick Aluminium members maximum in grid of 2'-0" x 2'-0" fixing 12 mm thick MDF Board exterior grade / 6 mm thick ply of approved brand on both side of aluminium framing and fixing 1.0 mm thick laminate of approved shade on both sides, fixing 12 mm thick transparent toughened glass as directed. Applying polish on exposed steam beach members with lacquer polished edges as directed. Laminate to be provided only on visible surface [FOR DETAILS REFER DRG. NO- 1] | | |
| | For Low height Single window and Cash cabin partition, Average height of partition shall be measured and paid. | | |
| 7[a] | PROVIDING AND FIXING WICKET GATE WITH BOTH SIDE LAMINATE | 1.45 | SQMT |
| | Same as item no 10 but P/F 30 / 32 mm thick flush shutter with both side laminate including SS hinges with countersunk SS screws, Approved make Night latch Lock, S.S Handles,Door stoppers, doorstop etc complete as directed. | | |

| | | | |
|------|---|-------|------|
| | FULL HEIGHT PARTITION WORK | | |
| 8 | P/F BOTH SIDE LAMINATE SOLID/ PARTLY GLAZED FULL HEIGHT PARTITION WITH DOOR | 28.38 | SQMT |
| | Providing and fixing both sides laminate full height partly glazed partition using 50mm x 25mm x 1.50mm thick Aluminium members in a maximum grid of 2'-0" x 2'-0" fixing 12 mm thick MDF Board exterior grade / 6 mm thick ply on both sides, 1.0 mm laminate of approved make shall be fixed on MDF / plywood. Providing and fixing 5.0/8.0 mm thick float glass as directed in the partition. Providing and fixing door shutter using 32 mm thick flush shutter both side laminated and fixing 6 mm thick glass with beading patti, 5" Long 3 Nos stainless steel hinges, doorstop shall be provided as directed. Godrej Mortice lock shall be provided in door shutter. All visible members if not laminated shall have lacquer polished as directed.[REFER DRG NO-5] | | |
| | For purpose of payment partition height up to bottom of false ceiling only shall be measured and paid . No extra payment shall be made for members going up to slab/beam bottom. | | |
| 8[b] | Providing and Fixing Partition For Server Room/UPS Room Same as above item no 9 but Providing both side 8 mm thick Hilux board over aluminium framing with plastic paint of approved make & specifications etc complete as directed. | 13.71 | SQMT |
| 9 | Providing and fixing Isolated flush door shutter (Partly Glazed and Partly Laminate) with frame as follows. | 3.19 | SQMT |
| | Providing and fixing 4"x2" steam beach member for frame and Flush door shutter made out of 32 mm thick flush door with 6 mm thick clear float glass vision panel secured with 12 mm thick steam beach beading, 32 x 12 mm thick steam beach periphery patti around shutter edges, 1 mm thick laminate on both sides, 35x12mm thick steam beach stopper patti on frame including 3 Nos 5" long SS hinges with countersunk S S screws, Approved make Dead Lock, S.S Handles, 150 mm long Door stoppers, doorstop of approved make etc. All exposed surface /edges not laminated be provided with lacquer polish. Work to be completed as per drawing & instructions [REFER DRG NO-5] | | |
| 9[a] | Providing and fixing UPS door shutter with Aluminum Frame and both side Hilux sheet | 1.89 | SQMT |
| | Providing and fixing door shutter made out of 50x25x1.5mm thick aluminium framing at maximum 1'-6" C/C both way with 8 mm thick Hilux Board on both side with painting. Providing 6 mm thick clear float glass vision panel secured with 12 mm thick steam beach beading. Steam beach beading of size 31x 12 mm should be placed around shutter edges, aluminium stoper patti on frame including 3 Nos 5" long SS hinges with countersunk SS screws, Approved make Dead Lock, S.S Handles, Door stoppers, doorstopper to be fixed as per drawing & instructions. All beadings should be polished. | | |
| | GLASS DOORS AND PARTITIONS | | |
| 10 | P & F FULLY GLAZED DOOR WITH PATCH FITTINGS for Main Entrance Door For Branch and E-Lobby | 3.00 | SQMT |
| | Providing & Fixing fully glazed main door at the main entrance and ATM. The Item includes fixing of 12 mm th. Toughened glass with the help of top patch & bottom patch fittings . The door will have patch lock, pti pivot, 100 Kg floor spring & 25mm dia D shape 400 mm long handles both sides, (Ozone Make OGH-55P11-25X400), fixed with | | |

| | | | |
|-------|---|-------|------|
| | the glass by making necessary cutouts & holes. The glass edges shall be polished on all sides. The entire door shall be erected in complete line & level. The door will have S.S brush finish Signage for pull & push. | | |
| | The patch fittings (Ozone make) shall be of aluminum with s,s, matt finish coating & signage shall be of kich make. The entire door complete in all respect should be installed in positions as required. | | |
| 10[a] | Same as above item but P & F FULLY GLAZED PARTITION With Patch Fitting for front side of Main Entrance [FIXED PORTION] For Branch and E-Lobby | 1.50 | SQMT |
| | PANELLING WORK | | |
| 11 | P/F Wall panelling with laminate finishing for wall and Pillar etc | 10.08 | SQMT |
| | Providing and laying panelling on walls & pillars having 12 mm thick MDF Board exterior grade / 6 mm thick ply and 1.0 mm th laminate fixed on wall & pillars with Aluminium. framing of 25mmx25mmx1.20mm thick at maximum 2'-0" c/c bothways on wall and pillar etc complete as directed as per design and instruction of Architect. . | | |
| 11[c] | Creating Box for fixing AC machine and concealing of copper and drain pipe and around front side main entrance door top, jambs using 18 mm thick MR Grade plywood with 1.00 mm Thick Laminate to be fixed over aluminium framing of 25 X 25 X 1.2 mm as per requirement and drawing etc complete as directed. | 7.50 | SQMT |
| 11[d] | Providing and fixing 8mm thick MDF Board exterior grade with jali work with high gloss PU coating over central column having 8mm thick MDF Board Exterior grade covered with 1 mm thick blue glossy laminate fixed on pillar with aluminium framing of 25mm x25mm x1.20 mm thick at maximum 2'-0" c/c bothway as per drawing and direction with all labour and material etc complete (Rate shall be including CNC cutting jali work and 1 mm thick blue glossy laminate behind design jali work as directed) | 10.56 | SQMT |
| 11[f] | Panelling for Display wall with 3M Vinyl glossy Film with printed design | 1.80 | SQMT |
| | Providing and laying panelling on wall having 8 mm th MDF Board exterior grade with 3M vinyl glossy films with printed design fixed on wall with Aluminium framing of 25mmx25mmx1.20mm thick at maximum 2'-0" c/c bothways etc. complete as directed. panelling as per design and instruction of Architect. MDF board to be finished with 0.60 mm thick laminate or paint before laying 3M film. Only Front elevation area shall be measured for payment purpose. | | |
| | Exposed edges of Display wall four side shall be made 36 mm thick by providing additional required thickness MDF patta of required width. | | |
| 11[g] | Panelling for Digital wall with Blue / white high gloss PU Coating finishing | 2.88 | SQMT |
| | Providing and laying panelling on wall having 8mm th MDF Board exterior grade with PU coating fixed on wall with Aluminium framing of 25mm x 25mm x 1.20 mm thick at maximum 2'-0" c/c bothways etc. complete as directed. Only finished visible surface area shall be measured for payment. | | |

| | | | |
|-------|---|--------|------|
| 11[j] | P/A WALL PAPERS on Digital wall | 2.88 | SQMT |
| | Providing and applying Wall paper approved by Architect / Bank's Engineer having basic price of Rs 100=00 Per Sq.Ft | | |
| 12 | ALUMINUM COMPOSITE PANEL FOR FRONT SIDE ELEVATION for BRANCH AND ATM ROOM IN SIDE WALL AND OUT SIDE | 16.50 | SQMT |
| | Providing and fixing 3 mm thick aluminum composite panel of Flexi Bond / Euro Bond / Timex with 0.25 mm foil with 50 mm x 25 mm x 1.20 mm thick aluminum hollow section tray system with minimum 20 mm bending with silicon Dow Coming of GE seal proof - ACP of approved indian make complete as per selection and direction of Architect for front facade for the building. This item will be carried out as per manufacturer's specifications. Rate also includes providing trap door shutter with hinges, stoppers etc complete as directed. Design as per Bank standard Drawing and Architect's instructions etc complete. TIMEX - DIAMOND WHITE - 111, NAVY BLUE - 117 or equivalent | | |
| | FALSE CEILING WORK | | |
| 13 | P/F GYPSUM BOARD FALSE CEILING | 107.04 | SMT |
| | Providing and fixing Gypsum board 12.50 mm thick false ceiling in steps and design using Original Indian Gypsum board with original GI sheet section of Gypsteel ULTRA (Gypsteel Ultra shall be used) supporting system in line and level. Finishing the surface and applying 3 coats of Plastic emulsion paint as directed complete. Entire work to be done as per standard specifications of Saint Gobin Gyproc India. | | |
| | After completion of work, certificate from Saint Gobain Gyproc Company shall be submitted along with bill stating that work is satisfactorily completed as per their specification. | | |
| | Note : (1) Rate includes making necessary cut-outs for lighting fixtures (2) Pattas if any shall be measured in SqM and not in Rmt and paid in SqM (3) Only finished visible surface area shall be measured for payment. | | |
| 13.1 | Providing and Fixing of Armstrong Mineral Fibre Accoustical Suspended ceiling system with FINE FISSURED (MICRO LOCK) EDGE TILES With Armstrong Silhouette Exposed Grid | 27.72 | SMT |
| | Using Silhouette Grid with Fine Fissured microlook Edge Tiles. With necessary Angles at junctions as per company specifications as directed complete. Rate includes necessary cut outs for A/C Grills, diffusers light fixtures complete as directed. Cutout for light and Diffusers will be deducted from area. Only Tiles cost will be deducted for payment purpose | | |
| | After completion of work, certificate from Company to be obtained and submitted with bill that work is carried out as per their specifications | | |
| 13.2 | Dismantling of existing gypsum/POP false ceiling including stacking of serviceable materials and disposal of unserviceable material. | 134.76 | SQMT |
| 14 | SOFT BOARD | 0.72 | SQMT |
| | Providing & fixing soft board for pin up using moulded Steam beach frame of 1" x 1/2" with 6 mm thick commercial plywood on back side and 12mm th soft board on front covered with cloth of selected design of Basic rate of Rs. 150 per Rmt. Steam beach member shall have lacquer polish as directed. | | |

| | | | |
|-------|--|-------|-------|
| 15 | Supplying and fixing Roller Blind Blackout of approved make with selected fabric of approved design and shade. (Basic Price of Rs 135=00 Per Sq.Ft Including GST) | 4.32 | SQMT |
| 16 | Providing and Fixing Frosted polyster film of 3M (Scotchcal 7725 - 324) or equivalent make over glass surface as per drawing & direction with all labour & materials to the satisfaction of the Architect/Bank as per manufacturer's specification. No deduction will be made for any cutting in the film. | 5.00 | SQMT |
| 16[a] | Extra Plotter Cutting charges for Frosted films as per drawing & direction with all labour & materials to the satisfaction of the Architect/Bank | 5.00 | SQMT |
| 18 | Providing and fixing "Dorma/Ozone/Godrej " or equivalent make door closure. | 2.00 | NO |
| 19 | Supplying and installation 3'-0" x 1'-9"x 1'-3" height Center Tepoy as follows. | 1.00 | NO |
| | Providing and making open box structure type Tepoy made out of 36 mm (2X18) thick plywood with all over 1.0 mm thick laminate finish provided with beveled & diamond polished edges 12mm thick glass top supported on 75 mm X 25 mm SS studs complete as directed. | | |
| 19[a] | Same as above but size 1'-9" x 1'-9" x 1'-3" height for Corner Tepoy | 1.00 | NO |
| 21 | Removing and refixing of existing storage cup board with necessary cutting and modification including painting/ polishing etc complete | 8.00 | SQMT |
| 22 | Removing & Refixing of existing wooden partition with Necessary modification and repairing/alternation if required. etc. complete including painting/polishing all surface as directed complete. | 10.00 | SQMT |
| 23 | Replacing of approved make multipurpose lock & handle/sliding channels wherever required etc. complete as directed. | | |
| 23(a) | Replacing of Existing cup board locks | 5.00 | NO |
| 23[b] | Replacing of Existing cup board handles | 5.00 | NO |
| 23[c] | Replacing of Existing cup board stoppers | 5.00 | NO |
| 23[d] | Replacing of Existing full extension Sliding chanell in drawer | 5.00 | PAIR |
| 23[e] | Replacing of Existing magnet in cup board shutter | 5.00 | NO |
| 23[f] | Supplying and fixing metal key board of approved make in table/counter as per design and instuctions. | 1.00 | NO |
| 23[g] | Replacing of Existing Cylindrical Lock with necessary carpentry work | 2.00 | NO |
| 23[h] | Replacing of Existing Mortise Lock including necessary carpentry work | 2.00 | NO |
| 24 | Providing and fixing glass on table top including beveled & polished edges.etc complete as directed. | | |
| 24[b] | 8 MM THICK | 5.00 | SQ.MT |

| | | | |
|-------|--|--------|-----|
| | | | |
| | REPAIRING WORK | | |
| 25 | Providing and Fixing 2 nos sheets of 24"x 36" clear acrylic sheets (poster to be sandwiched in between). Outer sheet is 5 mm thick and beveled crystal edge polished for 3/4" wide at 8-10 degrees on all sides and the Rear sheet is 5 mm thick flat etc complete as directed. | | |
| 25[a] | Same as above but of size of 18"x 24" (poster to be sandwiched in between) | 2.00 | NO |
| 25[b] | Supplying and installation suggestion /complain box made from 5 mm thick Acrylic sheet of size 230mm x305mm x 150mm depth with openable hinged shutter and slot for putting suggestions / complain with lockable arrangement as per design and instruction. | 1.00 | NO |
| 25[c] | Providing and fixing 1.0 mm thick laminate on any existing laminate surface by fixing 4mm / 6 mm thick MDF board. Rate includes applying lacquer polish on all existing exposed wooden member etc. complete. Only laminate finished surface area shall be measured for payment | 27.00 | SMT |
| 26 | Charges for Temporary shifting of Branch Furniture at convenient location on GF/FF as per the instruction of Architect/Bank. Rate includes fixing / erecting counters, cash cabin arrangement of furniture to the entire satisfaction of Branch Manager / Bank. Rate includes dismantling existing furniture and storing/ stacking the same at a location as directed by bank | 1.00 | JOB |
| 27 | PAINTING WORK | | |
| 27[a] | P/A ACRYLIC EMULSION PAINT (PLASTIC PAINT) | 200 | SMT |
| | Providing and applying (with rollers only) Acrylic emulsion paint of required shade and approved make on old/new surface in two or more coats to give an even shade including the preparation of surface for painting, applying FULL primer and putty at all heights complete as per manufacturer's specification and as directed. | | |
| 27[c] | P/A SYNTHETIC ENAMEL PAINT | 50 | SMT |
| | Providing and applying synthetic enamel paint at all heights of required shade and approved make on new / old work including scrapping / cleaning and preparation of surfaces for painting, applying primer and putty, with two or more coats of approved first quality enamel. | | |
| 28 | P/F VITRIFIED TILES FLOORING [600mmx600mm] | 116.18 | SMT |
| | Providing & fixing 600 x 600 Vitrified tiles flooring of approved make first quality and shade for flooring as per design. Tiles shall be laid on existing flooring and necessary adhesive of like NITOLITE -GP of FOSROC make shall be used as directed. The rate includes filling the joints of tiles using adhesive & pigments, acid cleaning, cutting etc. complete. Rate shall be same for all levels. Basic price of Tiles shall be Rs. 500=00 per Sq. Mt (Excluding GST). etc. No additional sand bedding charges shall be paid for Electric trenches filling. | | |
| | Providing and laying 3 mm thick bubble guard of Cello make or equiv. for flooring protection and after completion of other furniture work, removing the same and carrying away as advised. | | |
| | Only finished surface area shall be measured for payment | | |
| 28[a] | P/F 75MM HEIGHT SKIRTING | 63.80 | RMT |
| | Providing & laying 75 mm height skirting cut out of vitrified tiles | | |

| | | | |
|--------------|--|-------|------|
| | 600mmx600mm of approved make over cement paste after making necessary cutting / hacking in walls, surface preparation as directed complete with joint filling etc. Rate also includes filling of Zaries in skirting complete as directed. The rates include removal of existing skirting & its disposal. Basic price of Tiles shall be Rs. 400=00 per Sq. Mt excluding GST. | | |
| | | | |
| | TOTAL COST "A" | | |
| Note: | | | |
| [a] | In all furniture work, contractor shall make necessary cutout in panelling/partitions / wooden members to facilitate electrical/data cabling and No extra amount shall be paid for this | | |
| [b] | All internal surface (non visible surfaces) shall be provided with the 0.60 mm thick balacing laminate of aproved make & shade in the all S.W Counters/Tables/ Credenza,Storage Cup Board etc. | | |
| | | | |
| [B] | BUY BACK OF OLD FURNITURE | | |
| | Dismantling of entire furniture and fixtures from existing premises and buy back of furniture which is not required by Bank, as follows | | |
| | | | |
| 1 | CASH / S.W COUNTER | 6.00 | RMT |
| | | | |
| 4 | Wooden partition for S.W Counter | 15.00 | SQMT |
| | | | |
| 7 | Main Entrance door Aluminium frame with glass door | 5.00 | SQMT |
| | | | |
| 10 | Table Size 5'-0"x2'-6"+ 1'-6" L-Type | 8.00 | NO |
| | | | |
| 11 | Table Size 4'-6"x2'-6" + 1'-6" L-Type | 1.00 | NO |
| | | | |
| | TOTAL COST OF BUY BACK "B" | | |
| | | | |
| [A] | FURNISHING WORK | | |
| | | | |
| [B] | BUY BACK OF OLD FURNITURE | | |
| | | | |
| | | | |
| | NET TOTAL COST [A -B] | | |

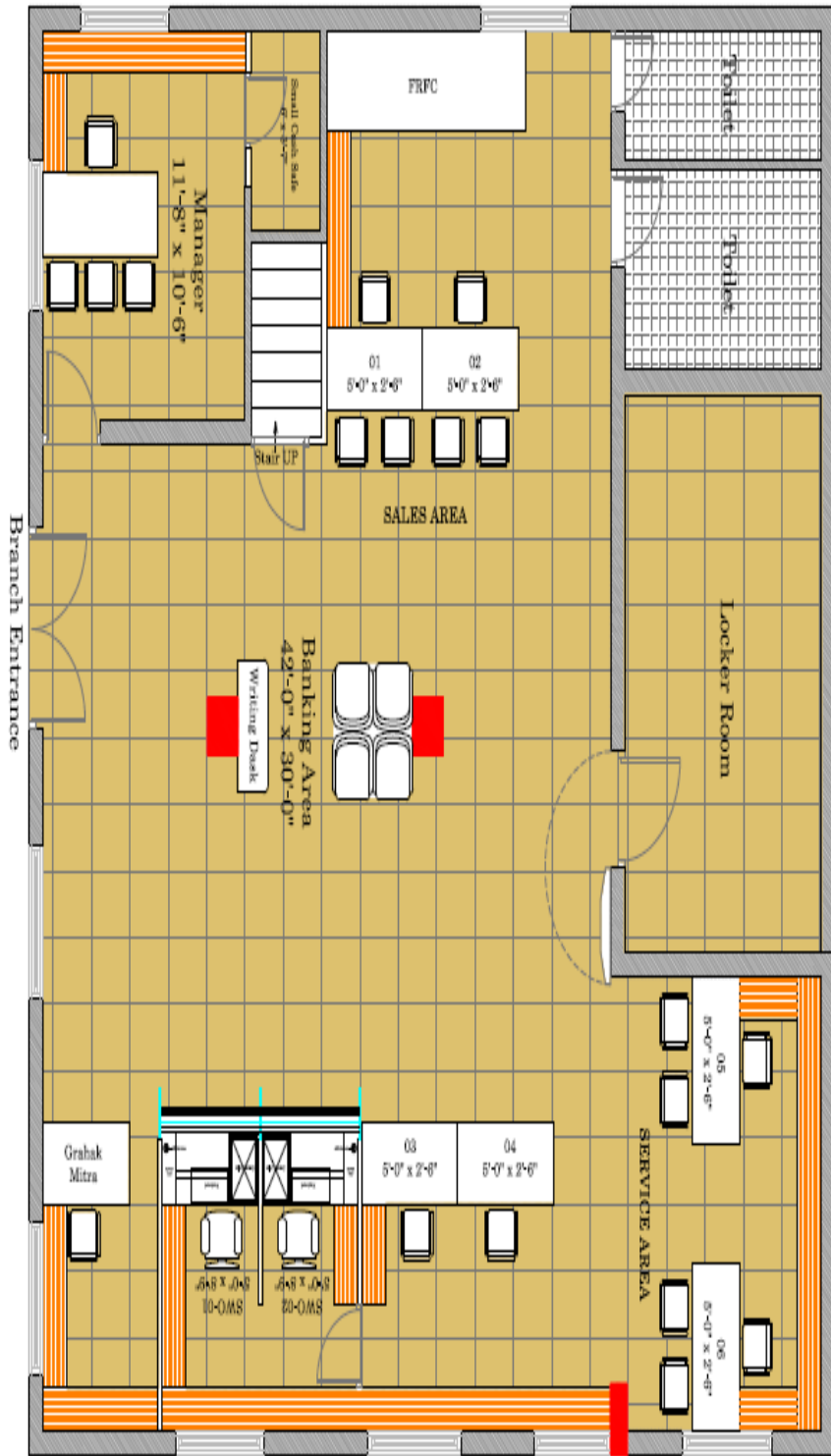

ALJT-04
Ground Floor Plan

| | | | | | | | | |
|--|----------|----------|--------|-------------|-----------------|------------------------------------|---------------------|--|
| THE DRAWING HAS NOT BEEN FINALISED AND IS THE SOLE PROPERTY OF HASTI KHOLIA ARCHITECTS AND IS ISSUED TO THE PARTY FOR THE SPECIFIC PURPOSE AS STATED IN THE AGREEMENT AND IT SHALL NOT BE REPRODUCED, COPIED, COPY OR OTHERWISE DISPOSED TO ANYBODY OR IN ANY MANNER, NOR USED FOR ANY OTHER PURPOSE UNLESS THAN FOR WHICH IT IS ISSUED. | DEALT | Bhagavat | ISSUED | PURPOSE | FOR APPROVAL | PROJECT | CREDIT | ARCHITECTS - HASTI KHOLIA 407, COSMO COMPLEX, NEAR MAHILA COLLEGE CHOWK, KALAWAD ROAD, PH : 248 27 26 (G.) Mobile : 98262 17626 |
| | CHECKED | | | STATUS | INTERIOR LAYOUT | STATE BANK OF INDIA JAMNAGAR 55 | STATE BANK OF INDIA | |
| | APPROVED | | | PROJECT NO. | SCALE - NTS | | | |

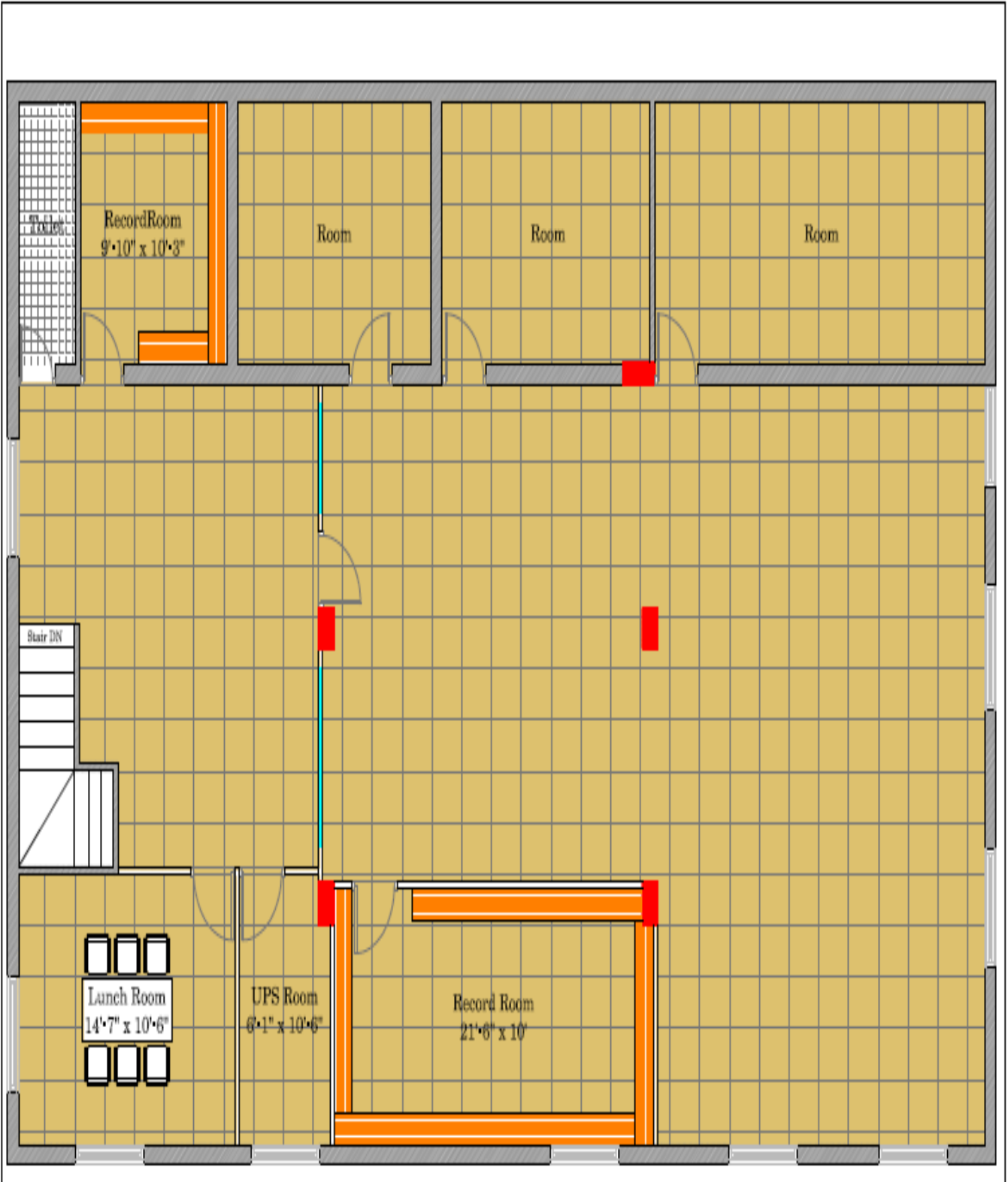

First Floor Plan

| | | | | | | | | |
|---|----------|----------|-------------|---------|--------------|------------------------------------|---------------------|---|
| <p><small>FOR DRAWING THE SET AND FOR CHECKING AND IN THE NAME OF PROPERTY OF ARCHITECT, ENGINEER AND DESIGNER. THE ARCHITECT, ENGINEER AND DESIGNER SHALL NOT BE RESPONSIBLE FOR ANY LOSS OR DAMAGE TO THE PROPERTY OR FOR ANY OTHER CAUSE OF DAMAGE TO THE PROPERTY OR FOR ANY OTHER CAUSE OF DAMAGE TO THE PROPERTY.</small></p> | DEALT | Shraddha | ISSUED | PURPOSE | FOR APPROVAL | PROJECT | CLIENT | ARCHITECT |
| | CHECKED | | | DATE | INTER-LAYOUT | STATE BANK OF INDIA JAMNAGAR BR | STATE BANK OF INDIA | HARSH KODLIA 837, CHIMAG COMPLEX, NEAR MANA COLLEGE CHOWK, BALAWAD ROAD, Ph : 248 27 26 (G.) Mob: 98282 17426 |
| | APPROVED | | PROJECT NO. | SCALE | N/A | | | |