

DWG NO. 1

NOTES:
 THIS DRAWING IS THE SOLE PROPERTY OF SUPPLIER. IT
 MUST NOT BE REPRODUCED OR TRANSMITTED IN ANY FORM OR
 BY ANY MEANS, ELECTRONIC OR MECHANICAL, WITHOUT THE WRITTEN
 PERMISSION OF THE SUPPLIER.

PROJECT : SBHLHO, PUNE
 PROPOSED FURNITURE LAYOUT
 FOR SBHLHO, PUNE

DRAWING NO: 01
 FOURTH, FIFTH, SEVENTH, NINTH
 DATE : 15/07/2024

NO.	DATE	DESCRIPTION
1	15/07/2024	Changes as per Discussion
2	15/07/2024	Changes as per Discussion
3	15/07/2024	Changes as per Discussion
4	15/07/2024	Changes as per Discussion

CONSULTANTS
 M. R. S. S. S.
 ARCHITECTS
 1:100
 SCALE
 STAFF SIGNATURE

DRAWN BY: [Signature] CHECKED BY: [Signature]

PROJECT:

 M. R. S. S. S.
 ARCHITECTS
 1001, MIDC INDUSTRIAL AREA, PHASE II, KOTERDA, PUNE - 411004



DWG NO. 3

NOTES:
 THE DRAWING IS THE SOLE PROPERTY OF SBI/IOBP. IF
 ANY INFORMATION OR INFORMATION IS REQUIRED OR
 USER ACCESSIBLE TO THE PARTY WITHOUT THE WRITTEN
 PERMISSION OF SBI/IOBP.

RCP LEGEND	
SHADE	DESCRIPTION
[Light Purple]	GYPSUM CEILING @ 2700 MM SL
[Orange]	GYPSUM CEILING @ 2500 MM SL
[Light Blue]	7' x 7' TILE CEILING @ 2850
[Diagonal Lines]	ACUSTICAL SUFFLE CEILING @ 2850 MM SL
[Dark Blue]	WOODEN CEILING @ 2850 MM SL
[White]	GYPSUM CEILING @ 2700 MM SL

Note :-
 The floor level of all lobby and work area must be same.
 The staircase level can be as per site survey.

PROJECT : SBI-LHO, PUNE
 RCP LAYOUT

DRAWING TITLE:
 FOURTH, FIFTH, SEVENTH, NINTH
 DATE : 15/07/2024

NO.	DATE	DESCRIPTION
1	14/07/2024	Change as per Discussion
2	15/07/2024	Change as per Discussion
3	16/07/2024	Change as per Discussion
4	17/07/2024	Change as per Discussion

CONSULTANTS	SCALE
[Star Symbol]	1:100
[Circle Symbol]	R.C.C.



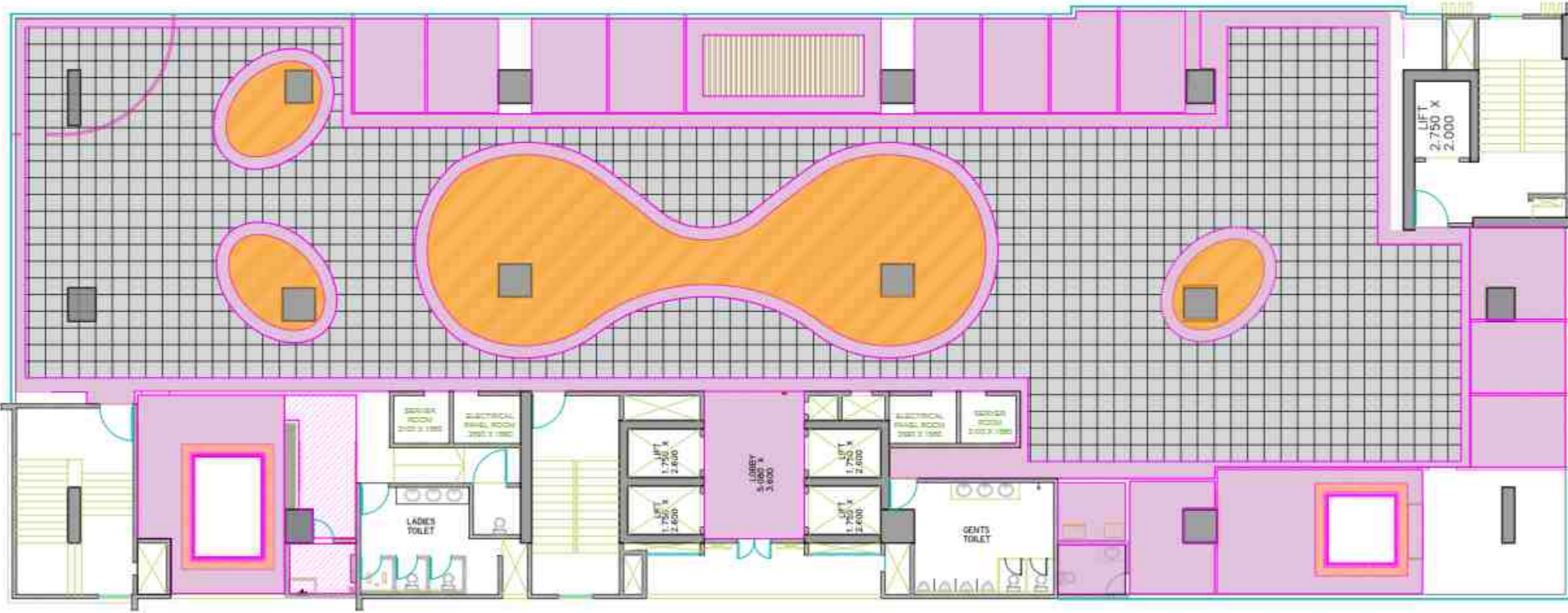

DESIGN BY	CHK	CHECKED BY	PRJ
[Signature]			

PROJECT:
 SBI/IOBP
 SBI/IOBP
 SBI/IOBP

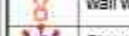
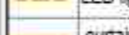

DWG NO. 4

NOTES:
 THE DRAWING IS THE SOLE PROPERTY OF SUPRIKOR. IT
 CANNOT BE REPRODUCED OR TRANSMITTED IN ANY FORM OR
 BY ANY MEANS, WITHOUT THE WRITTEN PERMISSION OF SUPRIKOR.

-  WORKSTATIONS
HANGING LIGHT
-  CABIN TABLE HANGING LIGHT
-  LED profile light in ceiling
-  LED STRIP LIGHT
-  15w downlighter (on automation)
-  9w downlighter (on automation)
-  wall washer
-  Chandelier
-  LED light in furniture
-  curtain gyser
-  LED in wall paneling (as per design)
-  pinhole lights
-  hanging lights
-  wall lights
-  fan

Note :-
 The floor level of all lobby and workstation area must be same.
 The staircase level can be as per site survey.

PROJECT : SBI-LHO, PUNE
 ELECTRICAL LAYOUT

DRAWING TITLE:
 FOURTH, FIFTH, SEVENTH, NINTH
 DATE : 15/07/2024

NO.	DATE	DESCRIPTION
1	14/07/2024	Change as per Discussion
2	15/07/2024	Change as per Discussion
3	16/07/2024	Change as per Discussion
4	17/07/2024	Change as per Discussion

CONSULTANTS	SCALE
	1:100
PROJECT	DATE
SUPRIKOR	15/07/2024

PROJECT:

 SUPRIKOR
 15/07/2024

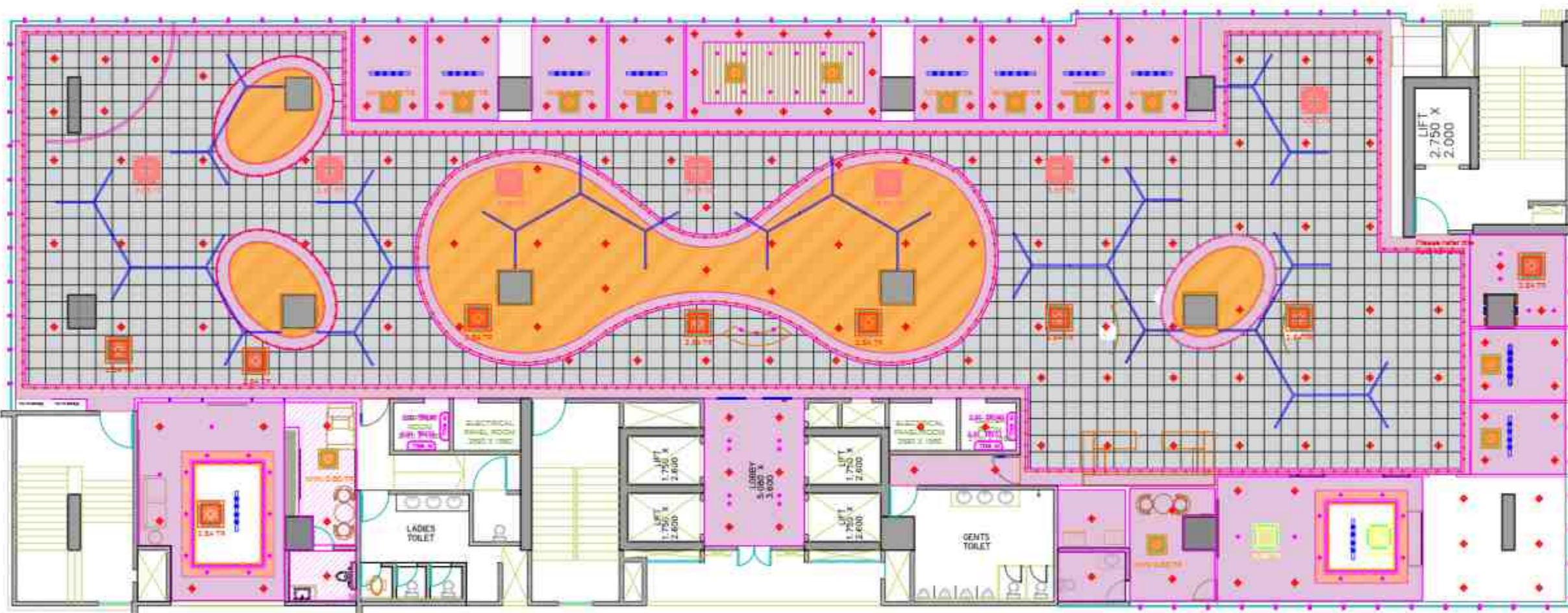

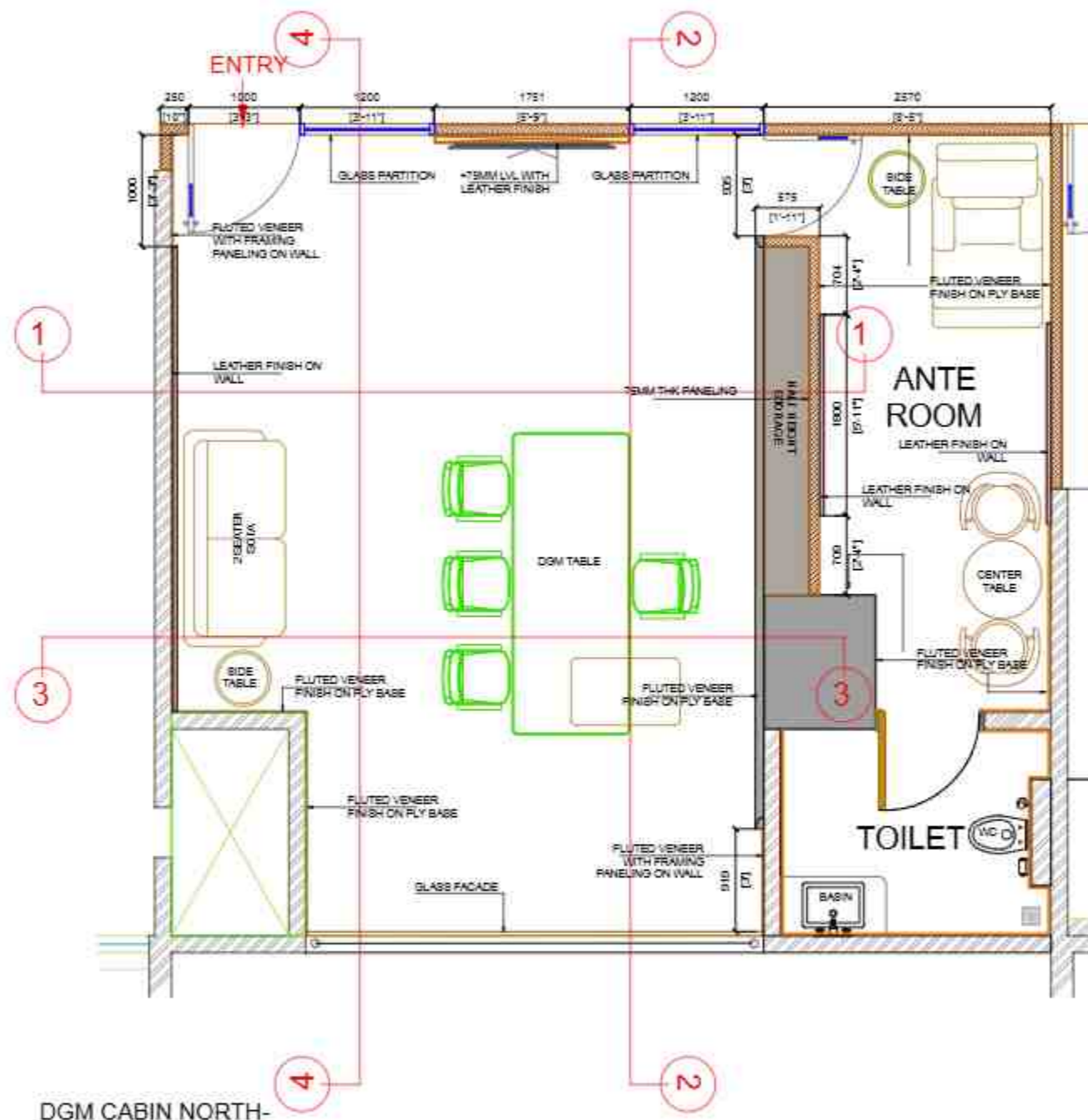

DGM CABIN NORTH-
FURNITURE LAYOUT

DWG NO. 5	
NOTES: THIS DRAWING IS THE SOLE PROPERTY OF 'MEIAYONS'. IT MUST NOT BE COPIED OR REPRODUCED IN ANYWAY OR MADE ACCESSIBLE TO THIRD PARTY WITHOUT THE WRITTEN APPROVAL OF THE OWNER.	
PROJECT : PROPOSED FURNITURE LAYOUT FOR SBI-LHO, PUNE	
DRAWING TITLE: FOURTH FLOOR-- DGM CABIN-- - PLAN NORTH	
DATE : 25.10.2024	
REV	DESCRIPTION
CONSULTANTS: MEP - HVAC - R.C.C. -	
1:100	
STAMP & SIGNATURE:	
DRAWN BY: BHRADHA	CHECKED BY: DEEPAK
ARCHITECT:	
 etaphors Beyond art and architecture ARCHITECTS & DESIGNERS	
<small>©2023. All Rights Reserved. No part of this publication may be reproduced, stored in a retrieval system, or transmitted, in any form or by any means, electronic, mechanical, photocopying, recording, or by any information storage and retrieval system, without the prior written permission of the publisher.</small>	

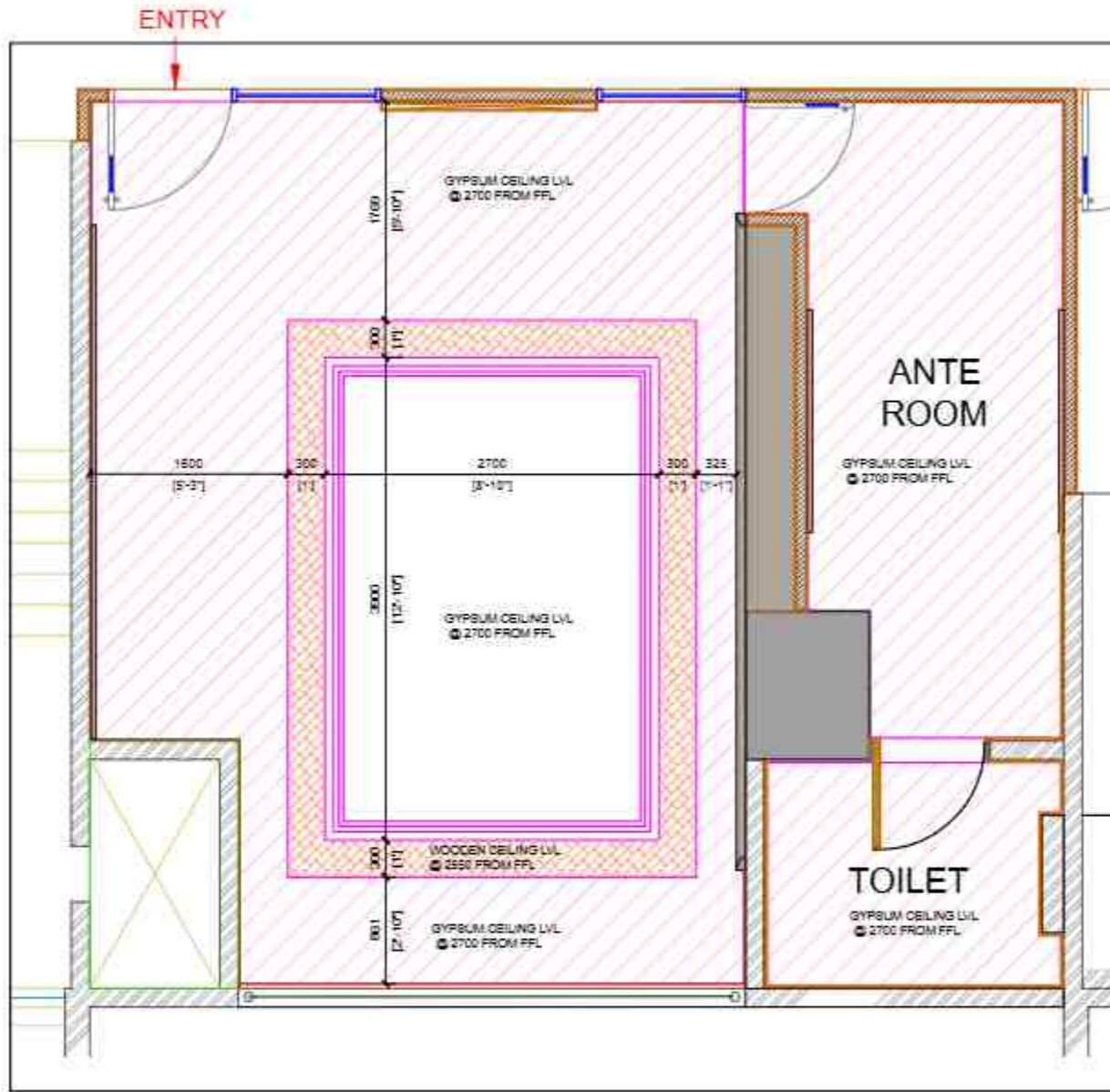

DGM CABIN NORTH-
CEILING LAYOUT

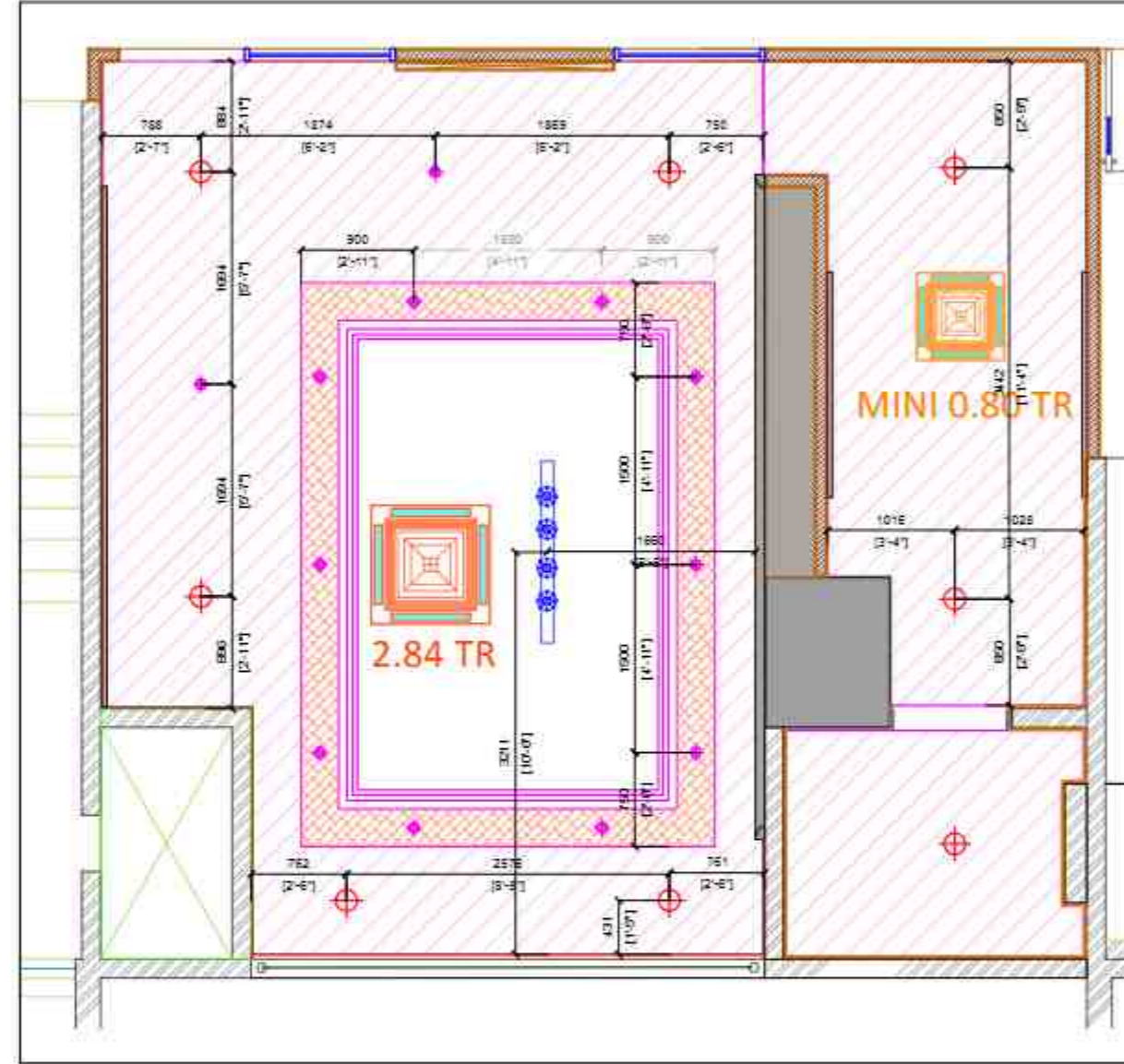

D.G.M CABIN NORTH
375.00 SQFT

DWG NO. 6

NOTES:
THIS DRAWING IS THE SOLE PROPERTY OF METAPHORS. IT MUST NOT BE COPIED OR REPRODUCED IN ANYWAY OR MADE ACCESSIBLE TO THIRD PARTY WITHOUT THE WRITTEN APPROVAL OF THE OWNER.

RCP LEGEND:

SHADE	DESCRIPTION
[Diagonal lines]	GYPSUM CEILING @ 2700 MM LVL
[Grid pattern]	DESIGNER GRID CEILING LVL @ 2525 FROM FFL
[Wood grain pattern]	WOODEN CEILING @ 2475 MM LVL
[Pink outline]	GYPSUM MOULDING

PROJECT :
PROPOSED FURNITURE LAYOUT FOR SBI-LHO, PUNE

DRAWING TITLE:
FOURTH FLOOR- DGM CABIN-
- CEILING LAYOUT NORTH

DATE : 25.10.2024

REV	DATE	DESCRIPTION

CONSULTANTS	
M.E.R -	
H.V.A.C -	
R.O.C -	

STAMP & SIGNATURE

DRAWN BY: SHRADDHA | CHECKED BY: DEEPAK

ARCHITECT

metaphors
ARCHITECTS & DESIGNERS

10/22, 4th Floor, Block of Sanyal Bldg, New, Connaught Place (CP), New Delhi
4010207751 | 2nd Flr, 4010207752 | 4010207753 | 4010207754 | 4010207755 | 4010207756 | 4010207757 | 4010207758 | 4010207759 | 4010207760

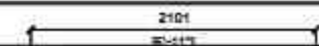

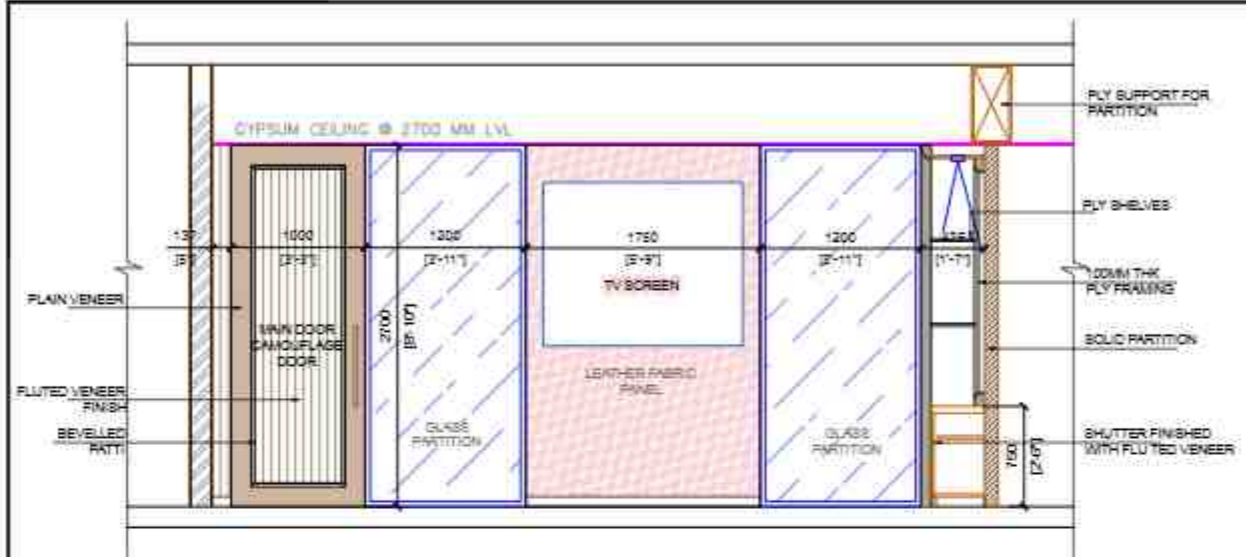

DGM CABIN-
ELEVATION 1

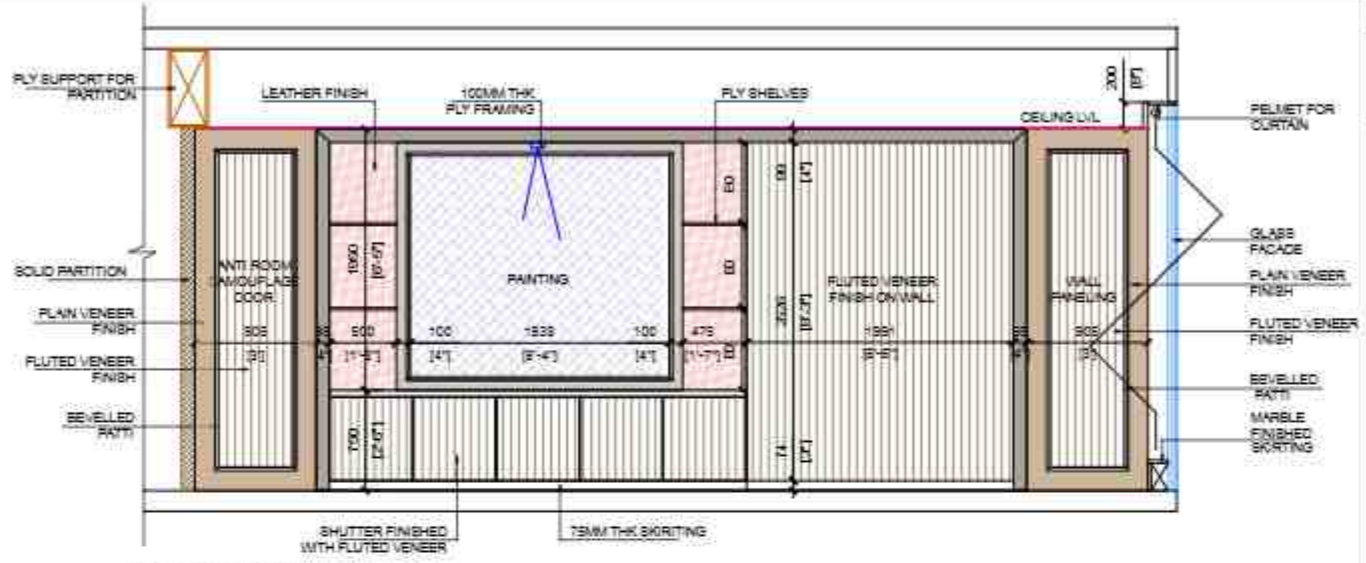

DGM CABIN-
ELEVATION 2

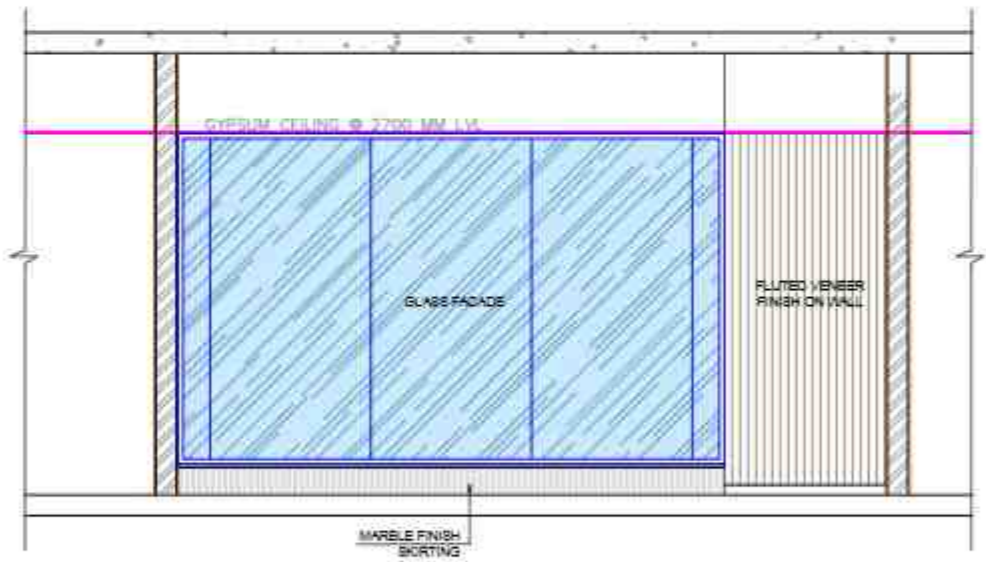

DGM CABIN-
ELEVATION 3

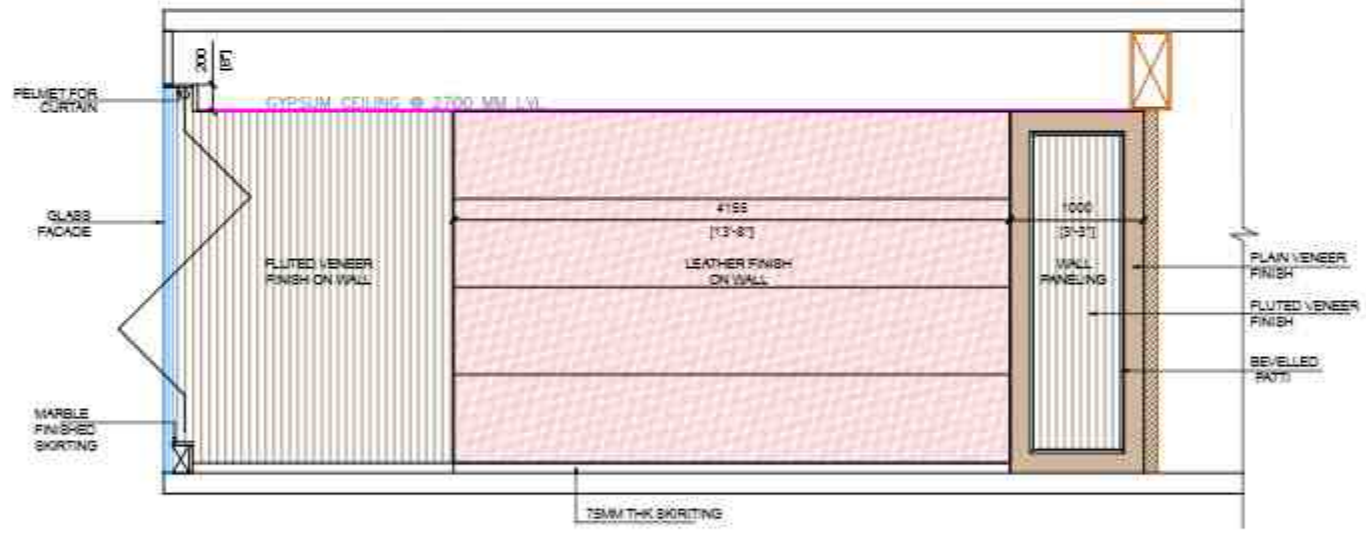

DGM CABIN-
ELEVATION 4

DWG NO. 7

NOTES:
THIS DRAWING IS THE SOLE PROPERTY OF 'M&A INNOVATE'. IT MUST NOT BE COPIED OR REPRODUCED IN ANYWAY OR MADE ACCESSIBLE TO THIRD PARTY WITHOUT THE WRITTEN APPROVAL OF THE OWNER.

PROJECT :
PROPOSED FURNITURE LAYOUT FOR SBI-LHO, PUNE

DRAWING TITLE:
FOURTH FLOOR-- DGM CABIN-- ELEVATIONS NORTH

DATE : 25.10.2024

REV	DATE	DESCRIPTION

CONSULTANTS:
MEP -
HVAC -
RCC -

STAMP & SIGNATURE:

DRAWN BY: BHRADHA CHECKED BY: DEEPAK

ARCHITECT:



© 2024. All Rights Reserved. No part of this drawing may be reproduced without the written permission of the architect. The architect shall not be responsible for any errors or omissions in this drawing. The architect's liability is limited to the scope of the contract. The architect's office is located at 10/10, 10th Floor, Anna Salai, Chennai - 600 002, India. Phone: +91-44-26111111. Fax: +91-44-26111111. Email: info@etaphors.com. Website: www.etaphors.com

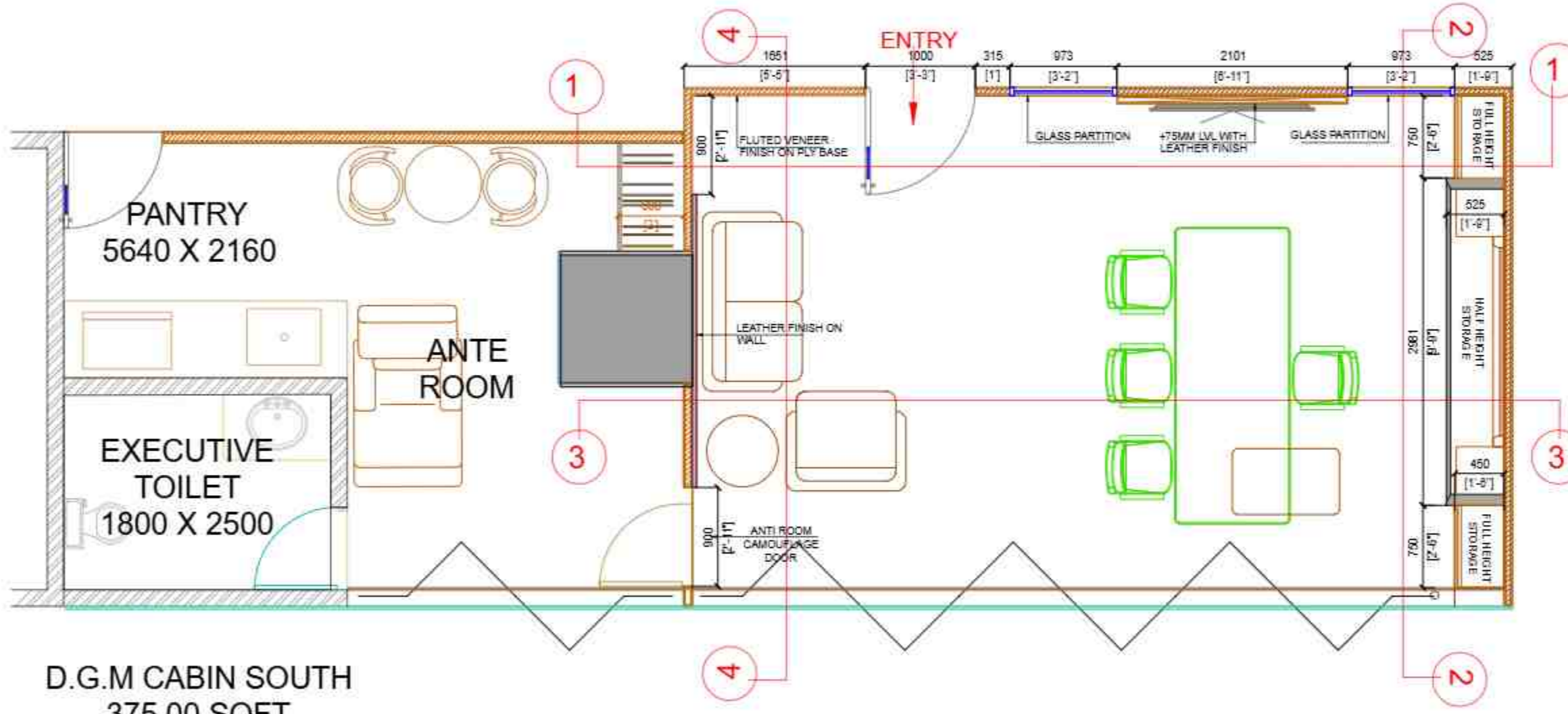

D.G.M CABIN SOUTH
375.00 SQFT

DWG NO. 8	
NOTES: THIS DRAWING IS THE SOLE PROPERTY OF 'METAPHORS'. IT MUST NOT BE COPIED OR REPRODUCED IN ANYWAY OR MADE ACCESSIBLE TO THIRD PARTY WITHOUT THE WRITTEN APPROVAL OF THE OWNER.	
PROJECT : PROPOSED FURNITURE LAYOUT FOR SBI-LHO, PUNE	
DRAWING TITLE: FOURTH FLOOR- DGM CABIN SOUTH - PLAN SOUTH	
DATE : 21.12.2024	
REV	DESCRIPTION
CONSULTANTS: MEP - HVAC - RCC -	
1:100	
STAMP & SIGNATURE:	
DRAWN BY: BHRADHA	CHECKED BY: DEEPAK
ARCHITECT	
 Metaphors Architects & Designers	
<small>©2024 Metaphors Architects & Designers. All Rights Reserved. This Drawing is the Property of Metaphors Architects & Designers. No part of this drawing may be reproduced without the written permission of Metaphors Architects & Designers.</small>	

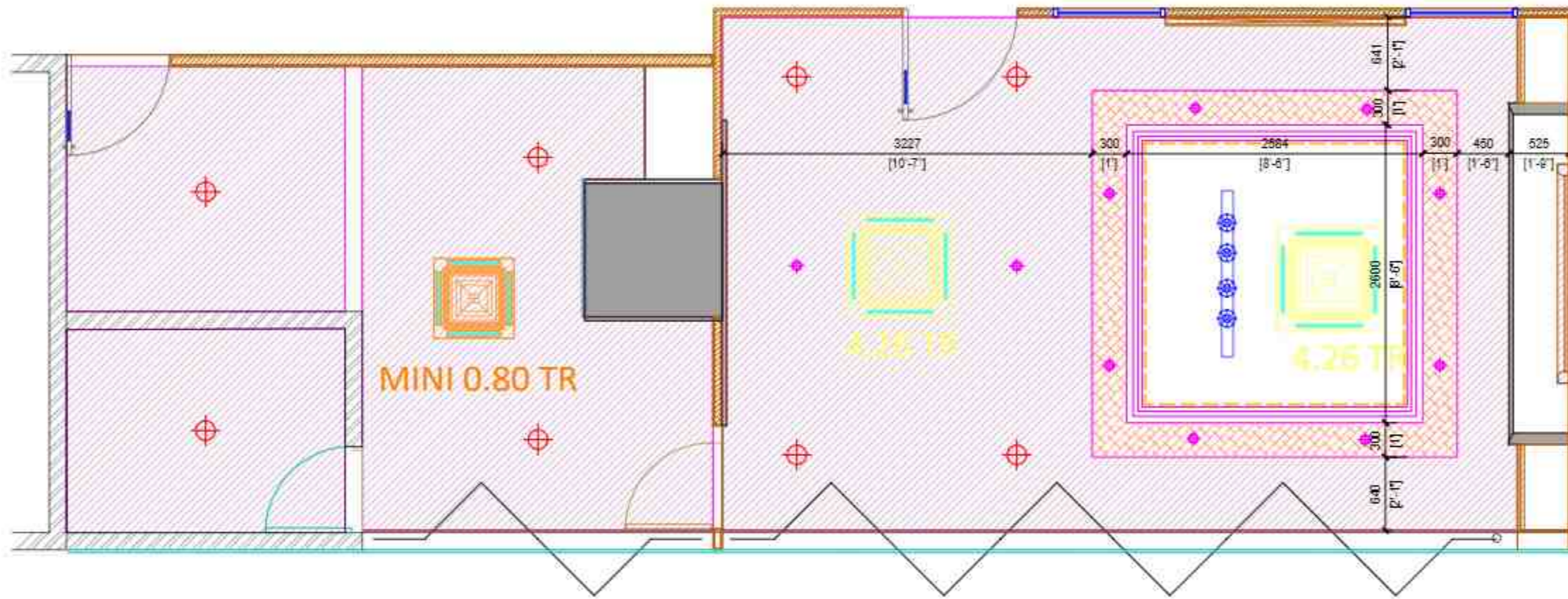

D.G.M CABIN SOUTH
375.00 SQFT

DWG NO. 9

NOTES:
THIS DRAWING IS THE SOLE PROPERTY OF 'M&A INKONS'. IT MUST NOT BE COPIED OR REPRODUCED IN ANYWAY OR MADE ACCESSIBLE TO THIRD PARTY WITHOUT THE WRITTEN APPROVAL OF THE OWNER.

RCP LEGEND

SHADE	DESCRIPTION
	GYP SUM CEILING @ 2700 MM LVL
	DESIGNER GRID CEILING LVL @ 2825 FROM PFL
	WOODEN CEILING @ 2475 MM LVL
	GYP SUM MOULDING

PROJECT :
PROPOSED FURNITURE LAYOUT FOR SBI-LHO, PUNE

DRAWING TITLE:
FOURTH FLOOR- DGM CABIN SOUTH - CEILING PLAN SOUTH

DATE : 21.12.2024

REV	DATE	DESCRIPTION

CONSULTANTS:	
MEP -	
HVAC -	
RCC -	

STAMP & SIGNATURE:

DRAWN BY: BHRADHA CHECKED BY: DEEPAK

ARCHITECT
etaphors
Interior and Architectural
ARCHITECTS & DESIGNERS

© 2023. All Rights Reserved. No part of this publication may be reproduced, stored in a retrieval system, or transmitted, in any form or by any means, electronic, mechanical, photocopying, recording, or by any information storage and retrieval system, without the prior written permission of the publisher.

DWG NO. 10

NOTES:
THIS DRAWING IS THE SOLE PROPERTY OF 'MEIAYONS'. IT MUST NOT BE COPIED OR REPRODUCED IN ANYWAY OR MADE ACCESSIBLE TO THIRD PARTY WITHOUT THE WRITTEN APPROVAL OF THE OWNER.

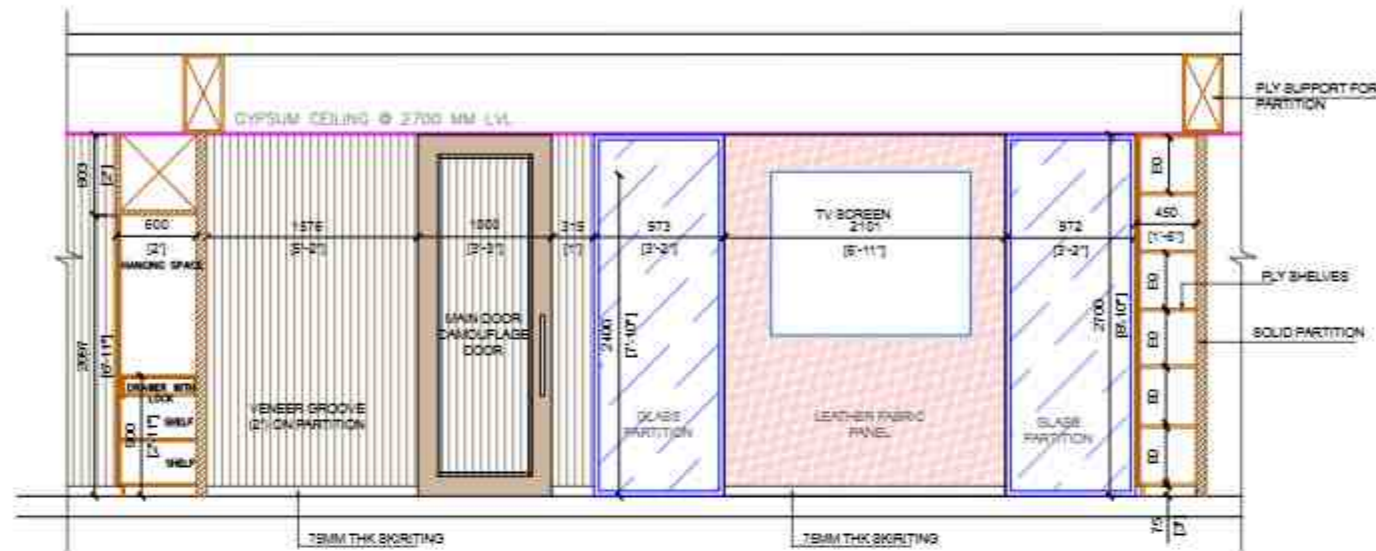

DGM CABIN SOUTH-ELEVATION 1

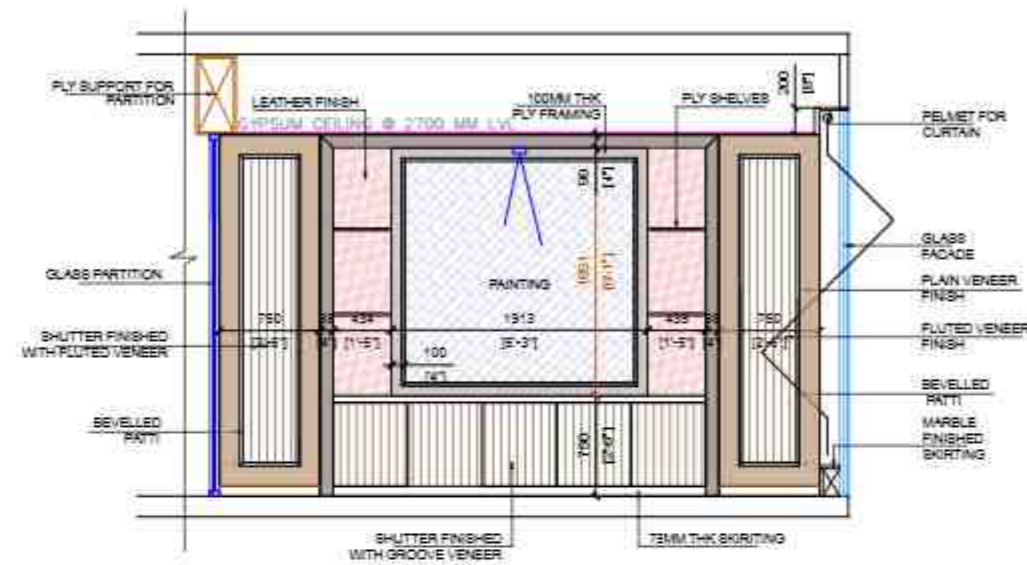

DGM CABIN SOUTH-ELEVATION 2



DGM CABIN SOUTH-ELEVATION 3

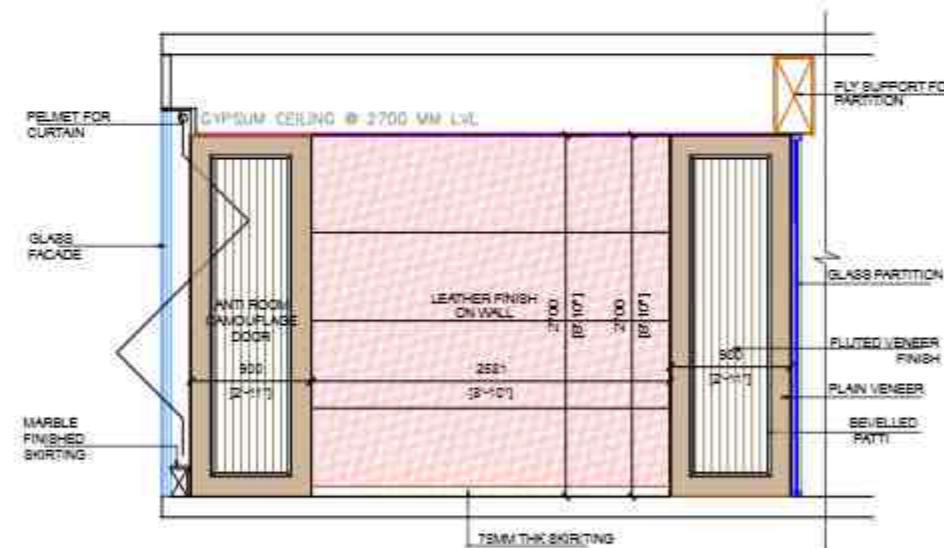

DGM CABIN SOUTH-ELEVATION 4

PROJECT :
PROPOSED FURNITURE LAYOUT FOR SBI-LHO, PUNE

DRAWING TITLE:
FOURTH FLOOR-DGM CABIN SOUTH-ELEVATIONS

DATE : 21.12.2024

REV	DATE	DESCRIPTION

CONSULTANTS:
MEP -
HVAC -
RCC -

STAMP & SIGNATURE:

DRAWN BY: BHRADHA CHECKED BY: DEEPAK

ARCHITECT
etaphors
Interior and Architectural
ARCHITECTS & DESIGNERS

©2024. All Rights Reserved. No part of this drawing may be reproduced without the written permission of the architect.

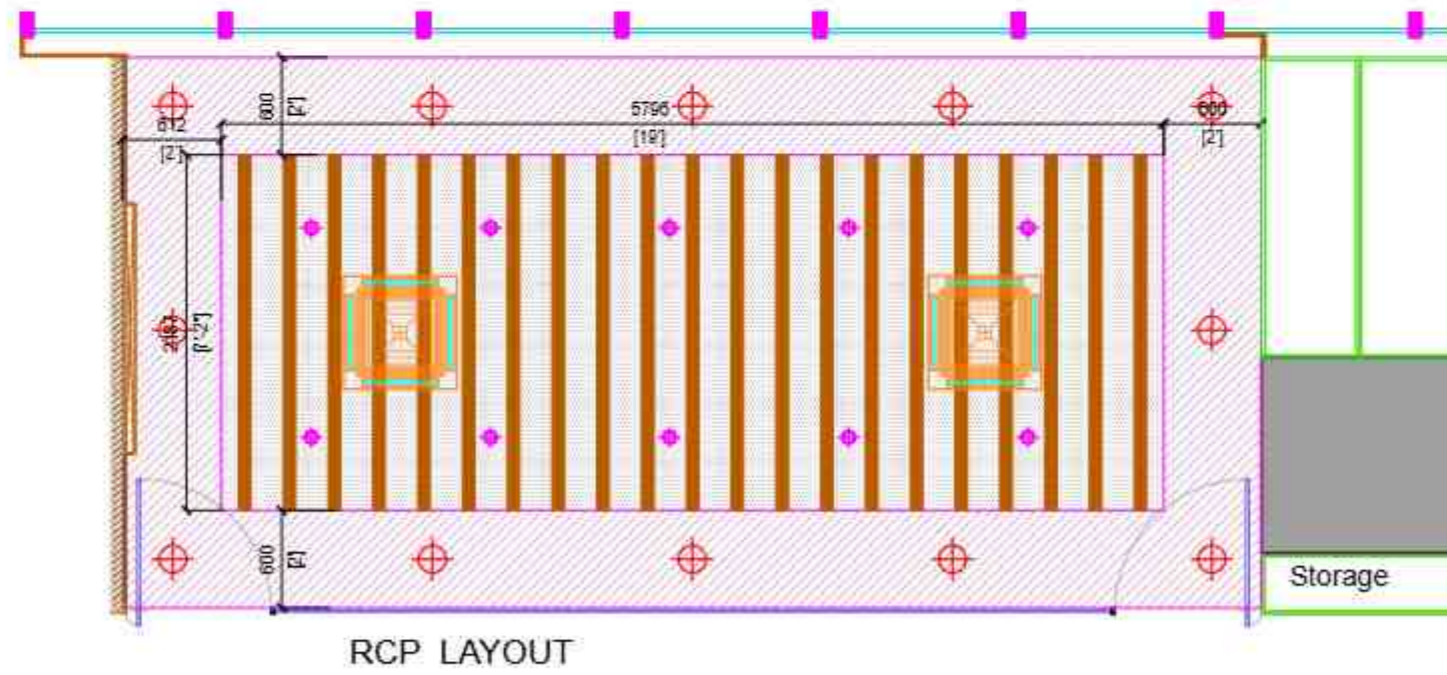
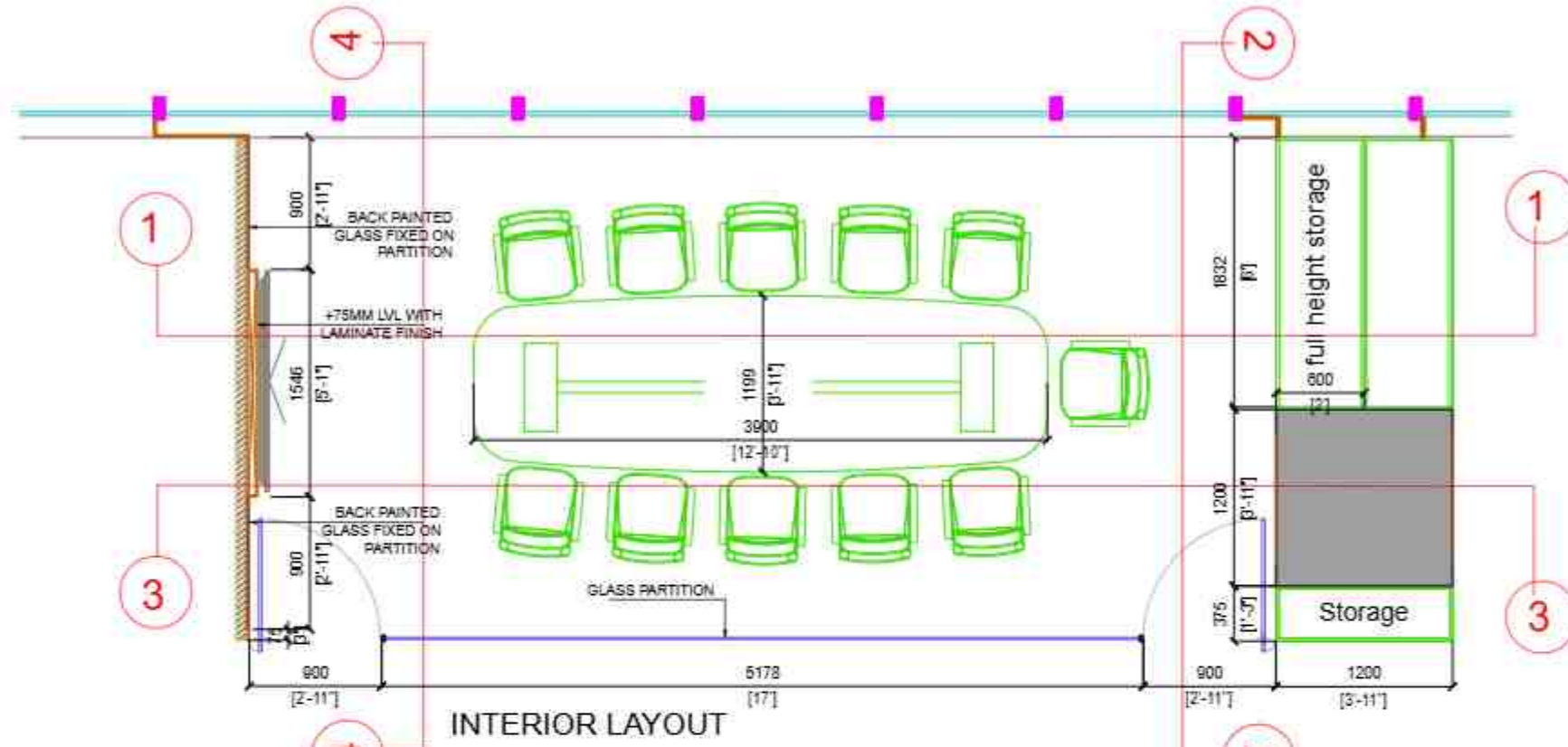

**CONFERENCE ROOM
10 PAX**

DWG NO. 11

NOTE:
THIS DRAWING IS THE SOLE PROPERTY OF 'etaphors'. IT MUST NOT BE COPIED OR REPRODUCED IN ANY WAY OR MADE ACCESSIBLE TO THIRD PARTY WITHOUT THE WRITTEN APPROVAL OF THE OWNER.

RCP LEGEND	
SHADE	DESCRIPTION
	GYPSPUM CEILING @ 2700 MM LVL
	DESIGNER GRID CEILING LVL @ 2880 FROM FFL
	ACOUSTICAL BAFFLE CEILING AS PER SPECIFICATIONS

PROJECT :
PROPOSED FURNITURE LAYOUT FOR SBI-LHO, PUNE

DRAWING TITLE:
FOURTH FLOOR CONFERENCE ROOM_FURNITURE PLAN AND CEILING

DATE : 21.12.2024

REV	DATE	DESCRIPTION

CONSULTANTS:	
MEP -	
HVAC -	
R.C.C. -	

STAMP & SIGNATURE:

DRAWN BY: BHARADWAJ CHECKED BY: DEEPAK

ARCHITECT:

etaphors
Interior and Architecture
DESIGNERS & DESIGNERS

1013, Pashan Park, 4th Floor, Pune. Contact: 9820088888
40-42, Kasturba, 1st Floor, Pune. Contact: 9820088888
Website: www.etaphors.com

DWG NO. 12

NOTES:
THIS DRAWING IS THE SOLE PROPERTY OF 'etaphors'. IT MUST NOT BE COPIED OR REPRODUCED IN ANY WAY OR MADE ACCESSIBLE TO THIRD PARTY WITHOUT THE WRITTEN APPROVAL OF THE OWNER.

RCP LEGEND	
SHADE	DESCRIPTION
	GYPSON CEILING @ 2700 MM LVL
	DESIGNER GRID CEILING LVL @ 2350 FROM FFL
	ADJUSTABLE BAFFLE CEILING AS PER SPECIFICATIONS

PROJECT :

PROPOSED FURNITURE LAYOUT FOR SBI-LHO, PUNE

DRAWING TITLE:

FOURTH FLOOR_CONFERENCE ROOM_ELEVATIONS

DATE : 21.12.2024

REV	DATE	DESCRIPTION

CONSULTANTS:	
MEP	
HVAC	
RCC	

STAMP & SIGNATURE:

DRAWN BY: BHARADWAJ CHECKED BY: DEEPAK

ARCHITECT:

etaphors
Interior and Architecture
DESIGNERS & DESIGNERS

1013 Pashan Road, 4th Floor, Pune, Maharashtra, India. Phone: +91-20-26711119 Fax: +91-20-26711100 Email: info@etaphors.com Website: www.etaphors.com

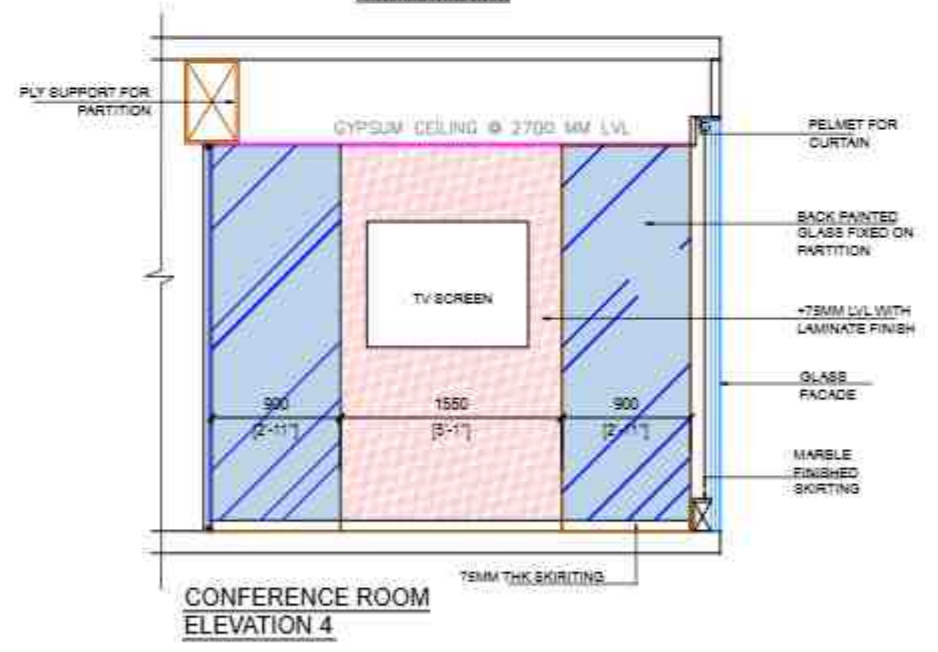
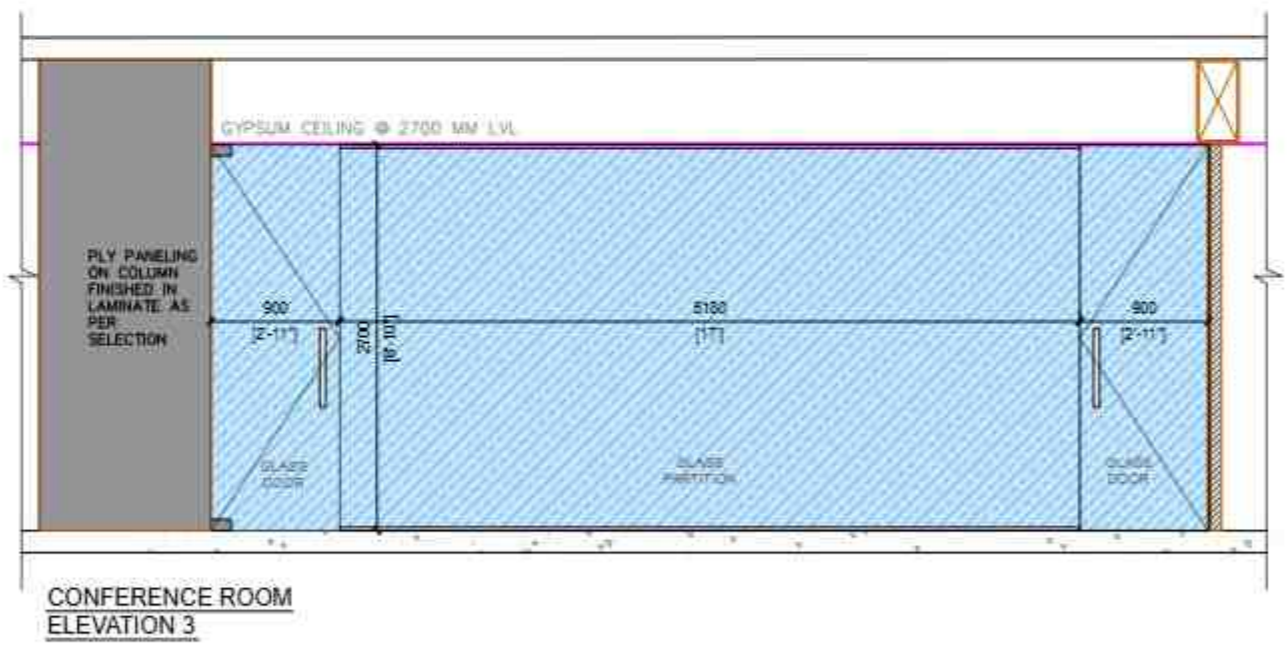
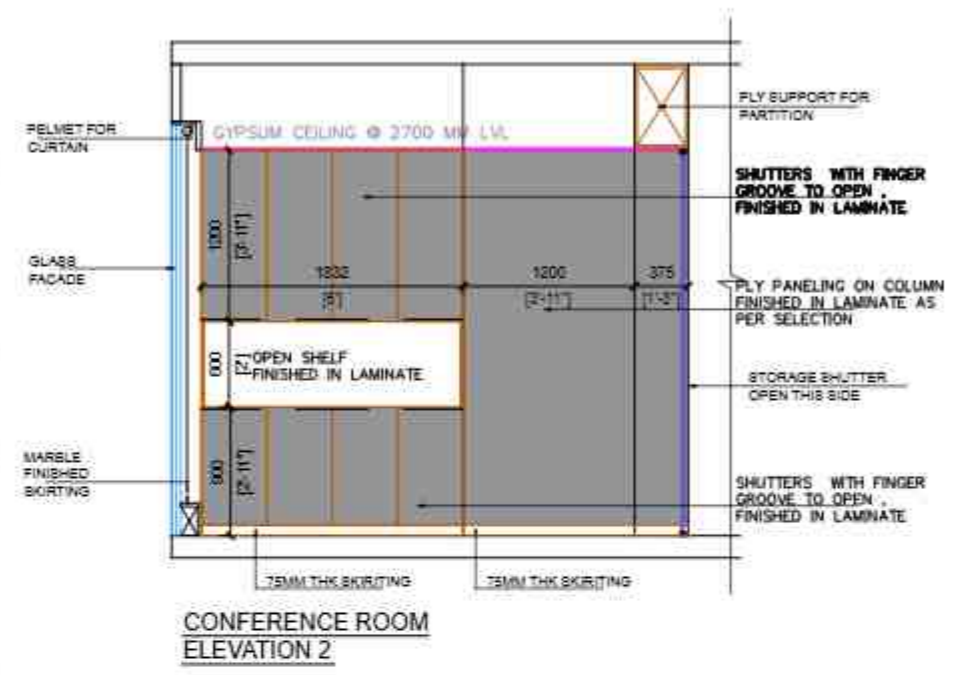

**CONFERENCE ROOM
10 PAX**

DWG NO. 13

NOTES:
THIS DRAWING IS THE SOLE PROPERTY OF 'ETAPHORS'. IT MUST NOT BE COPIED OR REPRODUCED IN ANY WAY OR MADE ACCESSIBLE TO THIRD PARTY WITHOUT THE WRITTEN APPROVAL OF THE OWNER.

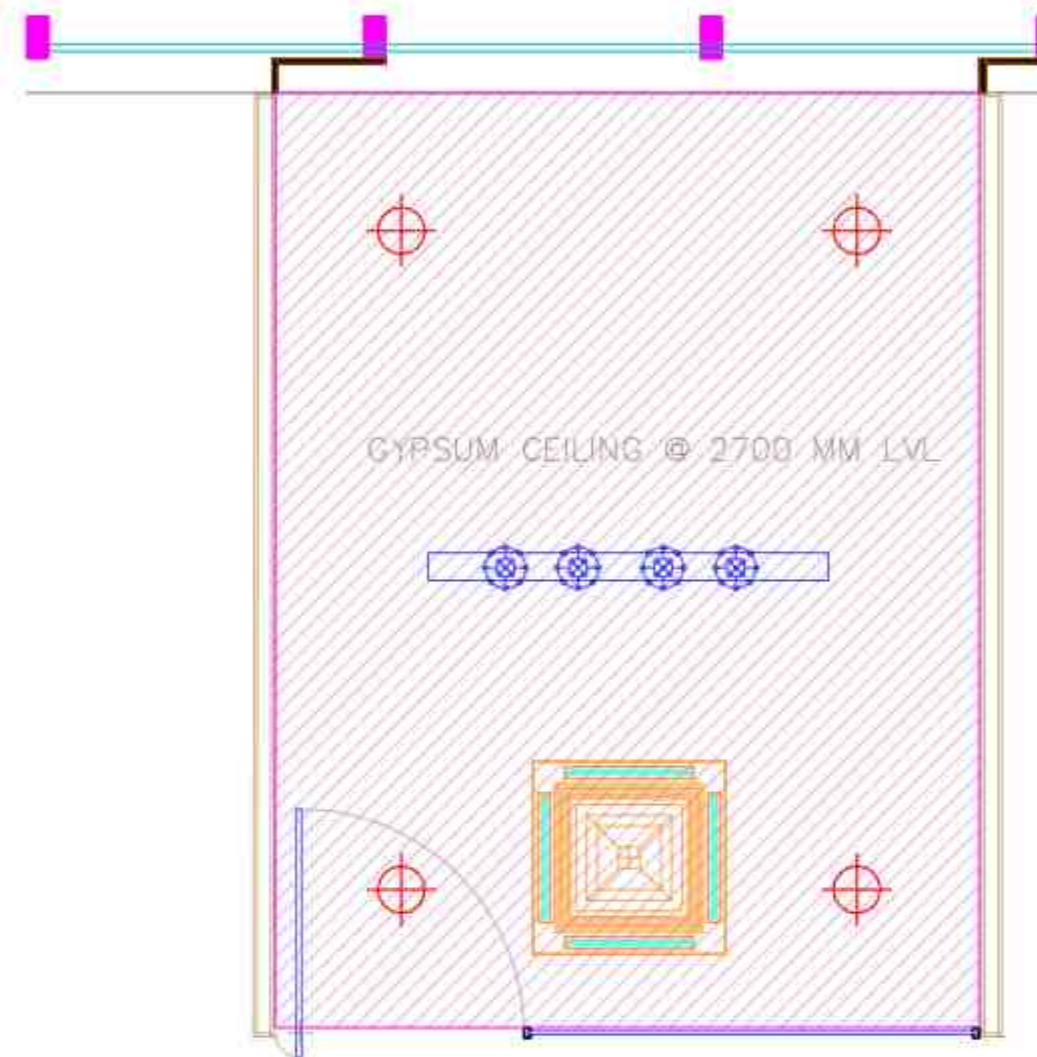
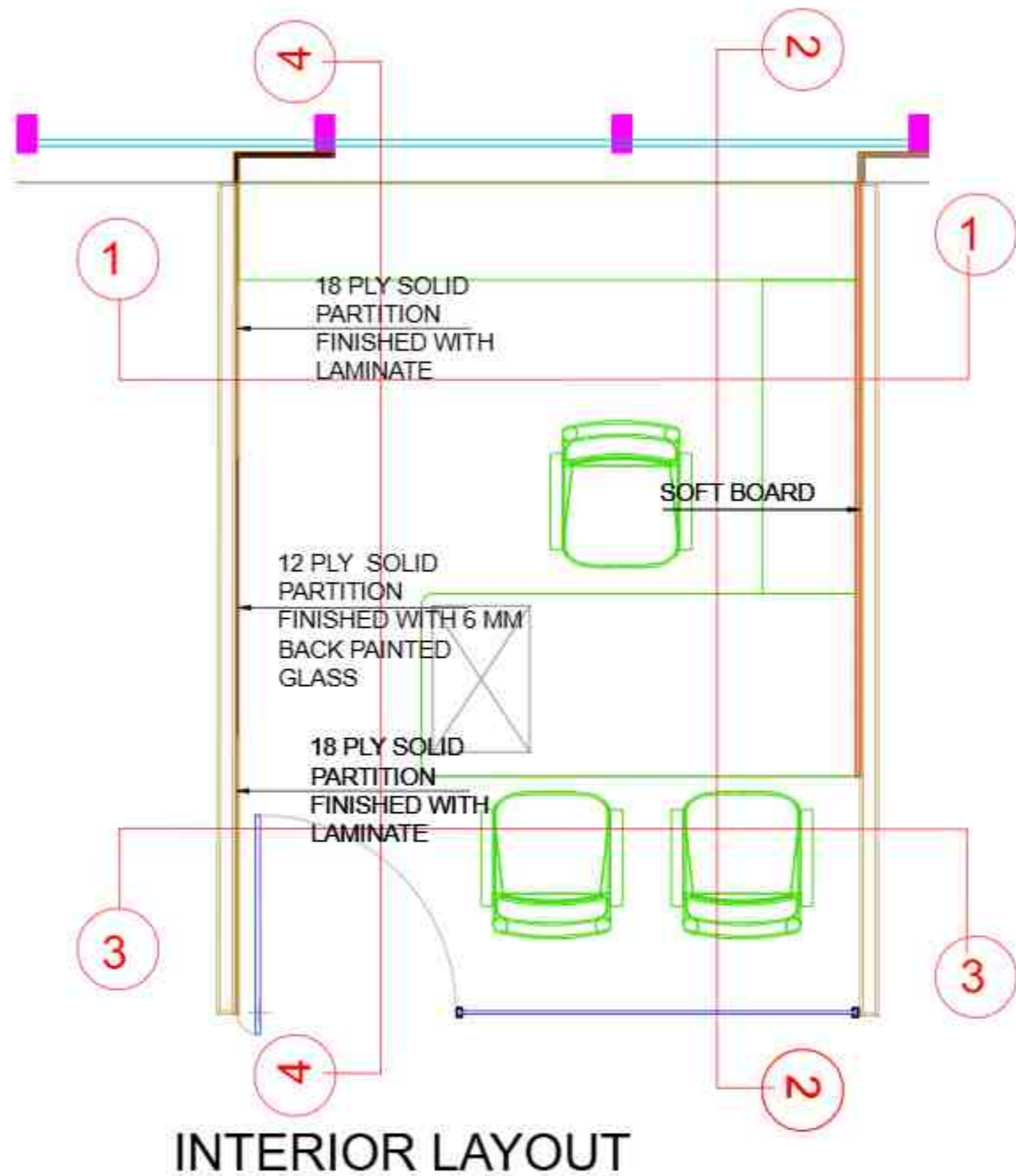

AGM 1

PROJECT :

PROPOSED FURNITURE LAYOUT FOR SBI-LHO, PUNE

DRAWING TITLE:

FOURTH FLOOR_AGM CABIN 1 ROOM_FURNITURE PLAN AND CEILING

DATE : 23.12.2024

REV	DATE	DESCRIPTION

 1:100	CONSULTANTS
	MEP -
	H.V.A.C -
	R.C.C. -

STAMP & SIGNATURE:

DRAWN BY: BHRADHA CHECKED BY: DEEPAK

ARCHITECT:

etaphors
Interior and architecture
PROJECTS & DESIGNERS

©2024 etaphors. All Rights Reserved. Contact: etaphors.com | 91-20-2877112 | 91-20-2877114 | 91-20-2877115

NOTES:
THIS DRAWING IS THE SOLE PROPERTY OF 'ETAPHORA'. IT MUST NOT BE COPIED OR REPRODUCED IN ANYWAY OR MADE ACCESSIBLE TO THIRD PARTY WITHOUT THE WRITTEN APPROVAL OF THE OWNER.

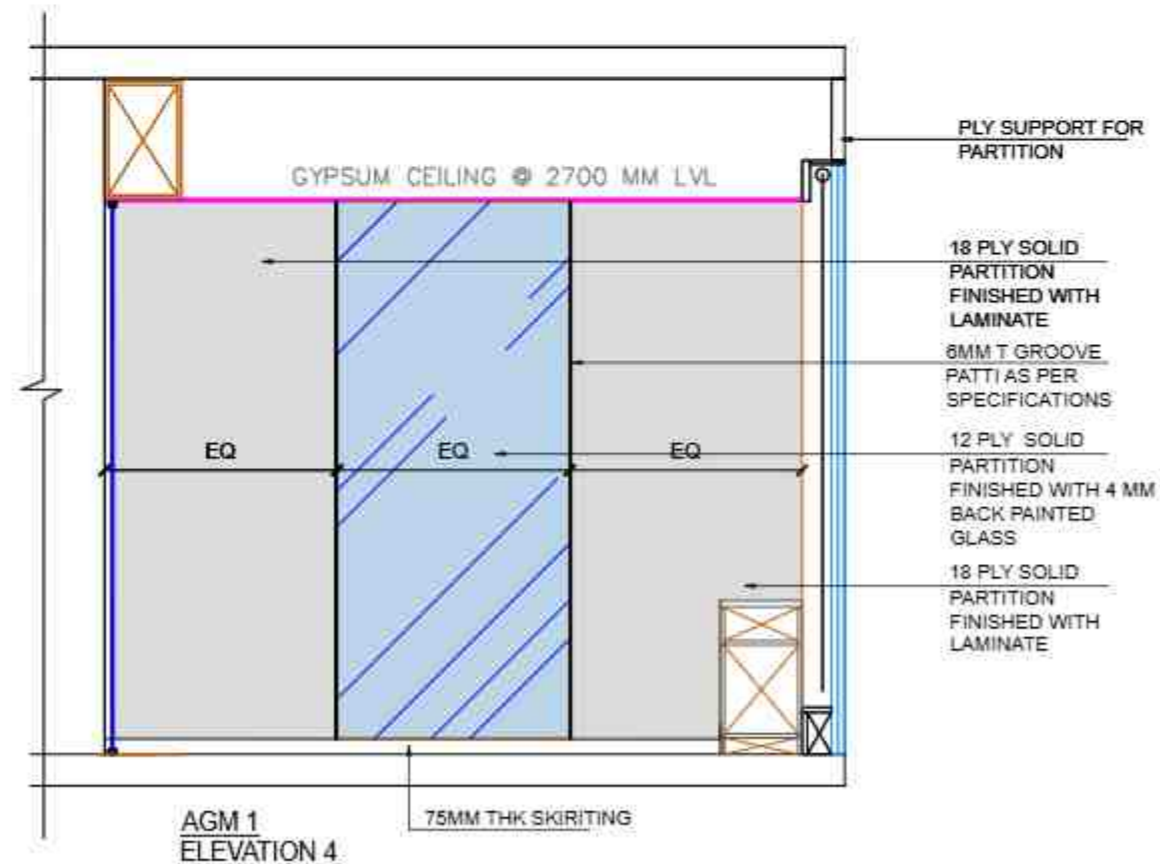
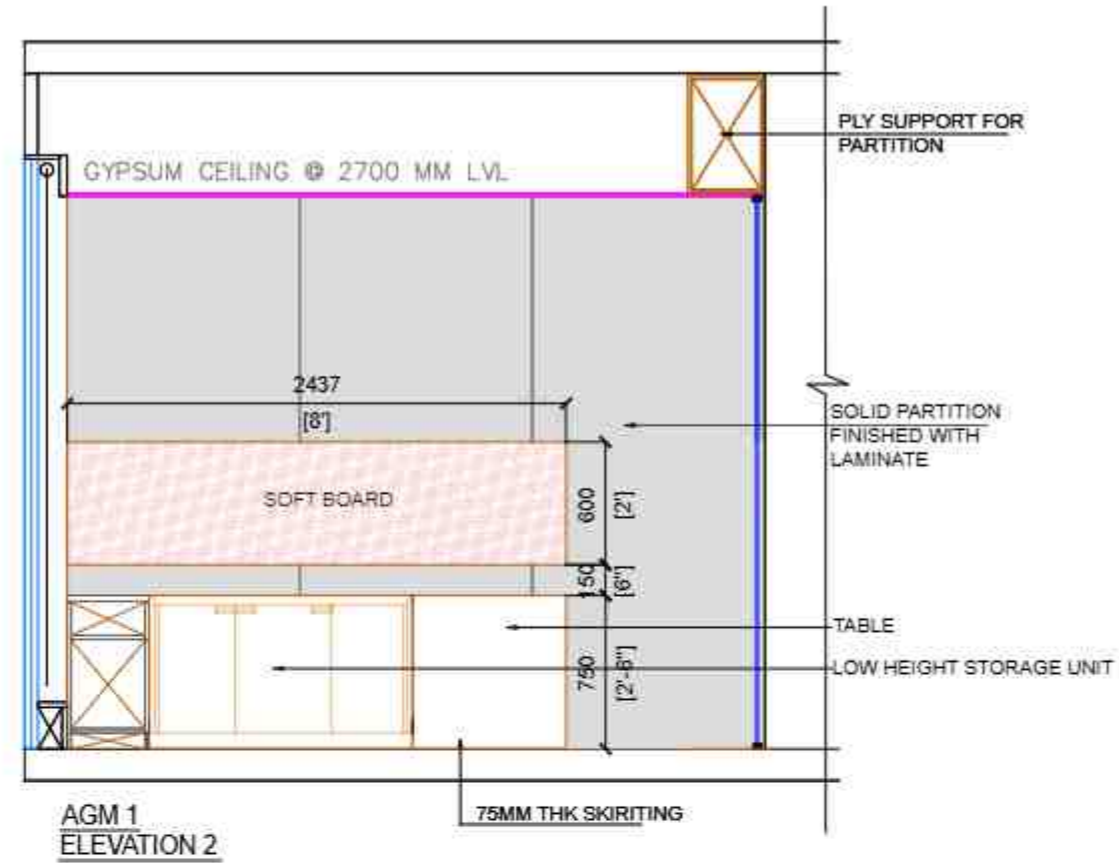
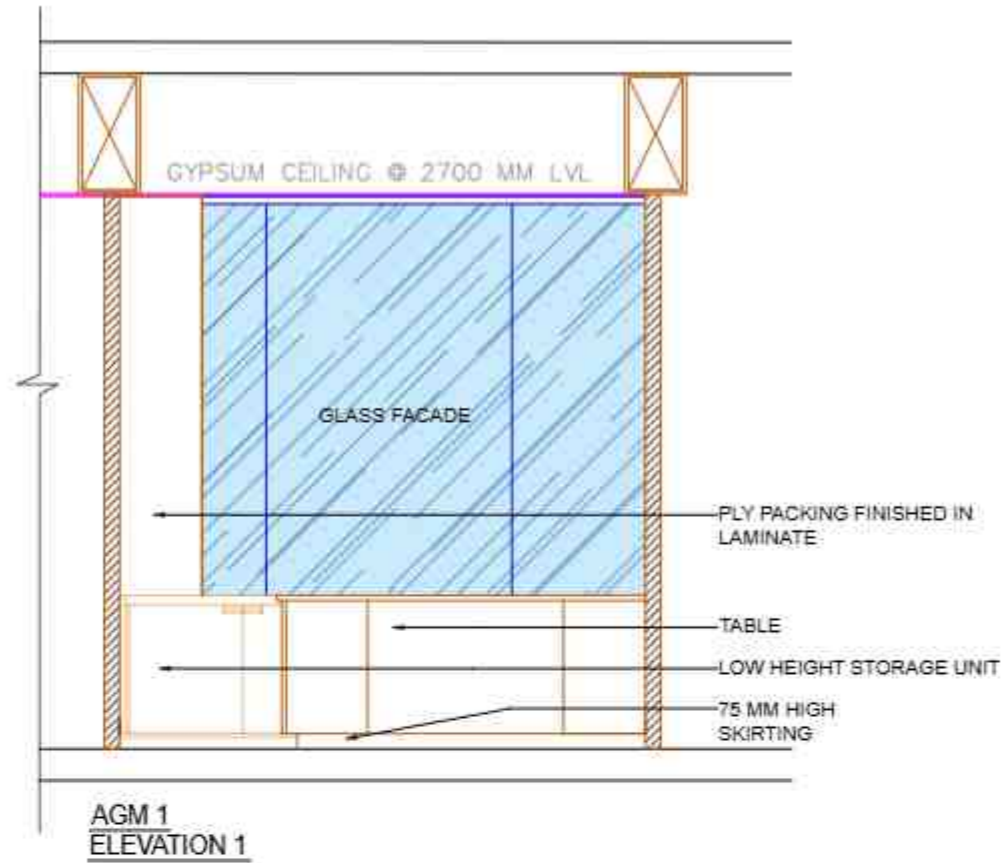

AGM 1

PROJECT :
PROPOSED FURNITURE LAYOUT FOR SBI-LHO, PUNE

DRAWING TITLE:
FOURTH FLOOR_AGM CABIN 1 ROOM ELEVATIONS

DATE : 23.12.2024

REV	DATE	DESCRIPTION

CONSULTANTS

M.E.P. -

R.V.A.C. -

R.C.C. -

STAMP & SIGNATURE

DRAWN BY: SHRADHA CHECKED BY: DEEPAK

ARCHITECT

etaphora
Interior and Architecture
CONSULTANTS & DESIGNERS

© 2024. All Rights Reserved. etaphora.com

DWG NO. 15

NOTES:
THIS DRAWING IS THE SOLE PROPERTY OF "ETAPHORS". IT MUST NOT BE COPIED OR REPRODUCED IN ANYWAY OR MADE ACCESSIBLE TO THIRD PARTY WITHOUT THE WRITTEN APPROVAL OF THE OWNER.

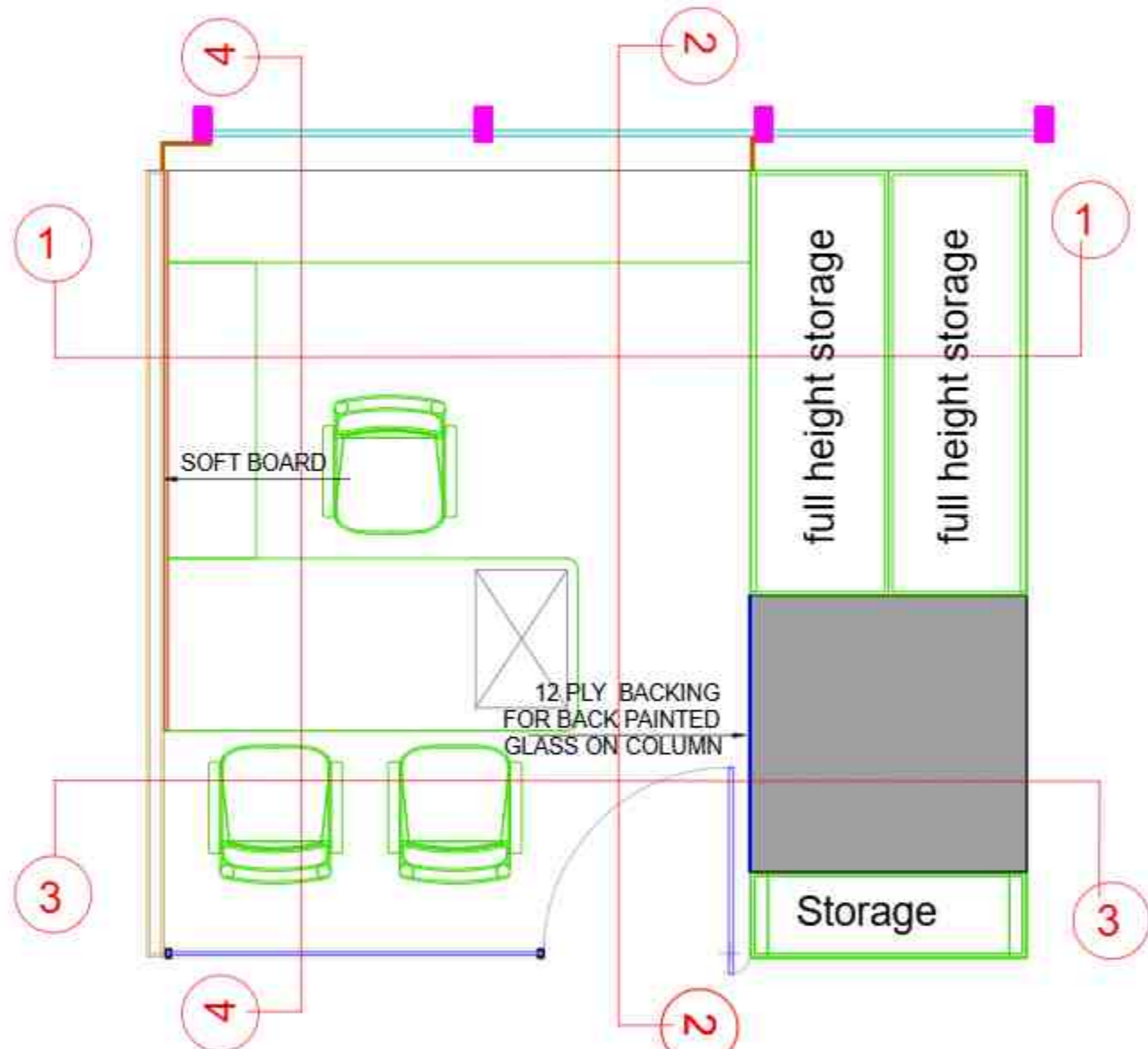

INTERIOR LAYOUT

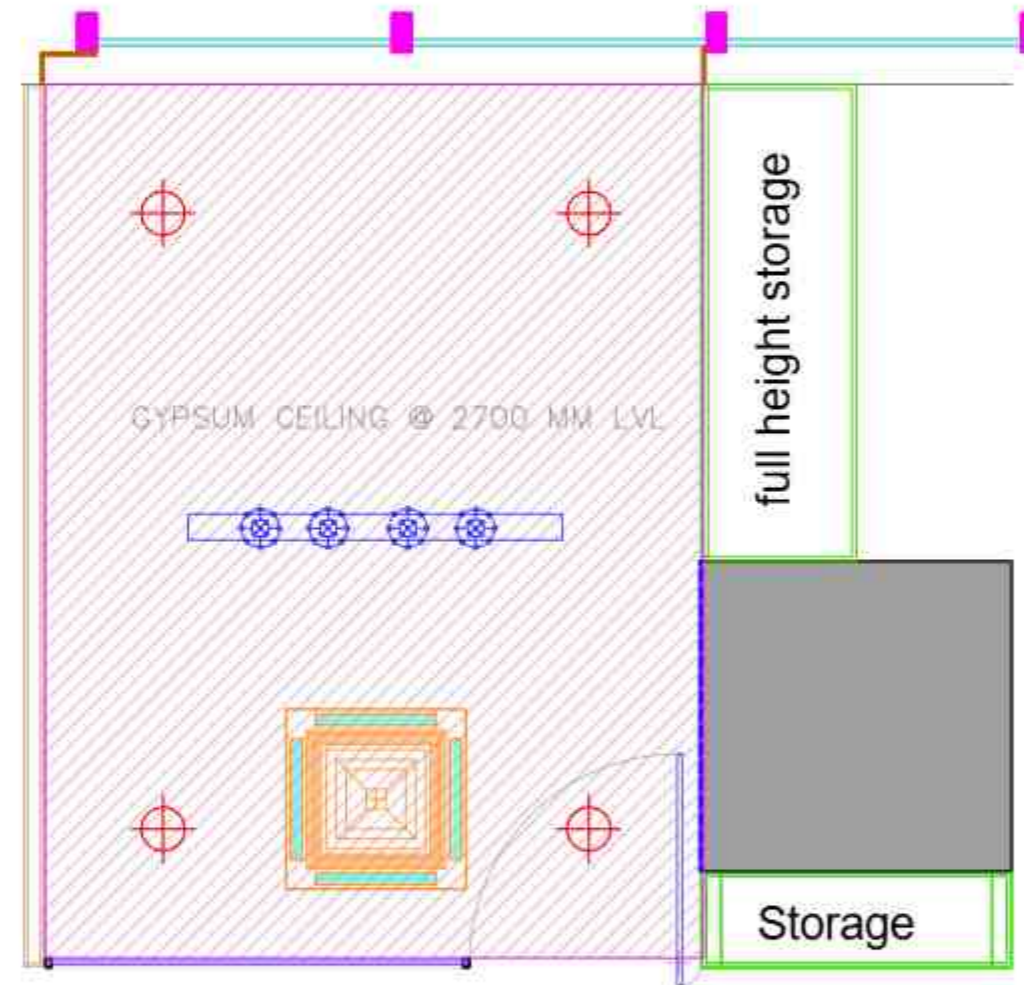

RCP LAYOUT

AGM 2

PROJECT :

PROPOSED FURNITURE LAYOUT FOR SBI-LHO, PUNE

DRAWING TITLE:

FOURTH FLOOR_AGM CABIN 2 ROOM FURNITURE PLAN AND CEILING

DATE : 23.12.2024

REV	DATE	DESCRIPTION

CONSULTANTS:	
M.E.P. -	
H.V.A.C. -	
R.C.C. -	

STAMP & SIGNATURE:

DRAWN BY: BHARADWAJ CHECKED BY: DEEPAK

ARCHITECT:



10008, Pashan Road, Off: Chhatrapati Shivaji Maharaj Road, Pashan, Pune-411008, India. Phone: +91-20-26111112 Fax: +91-20-26111113 Email: info@etaphors.com Website: www.etaphors.com

NOTE:
THIS DRAWING IS THE SOLE PROPERTY OF 'ETAPHORS'. IT
MUST NOT BE COPIED OR REPRODUCED IN ANYWAY OR
MADE ACCESSIBLE TO THIRD PARTY WITHOUT THE WRITTEN
APPROVAL OF THE OWNER.

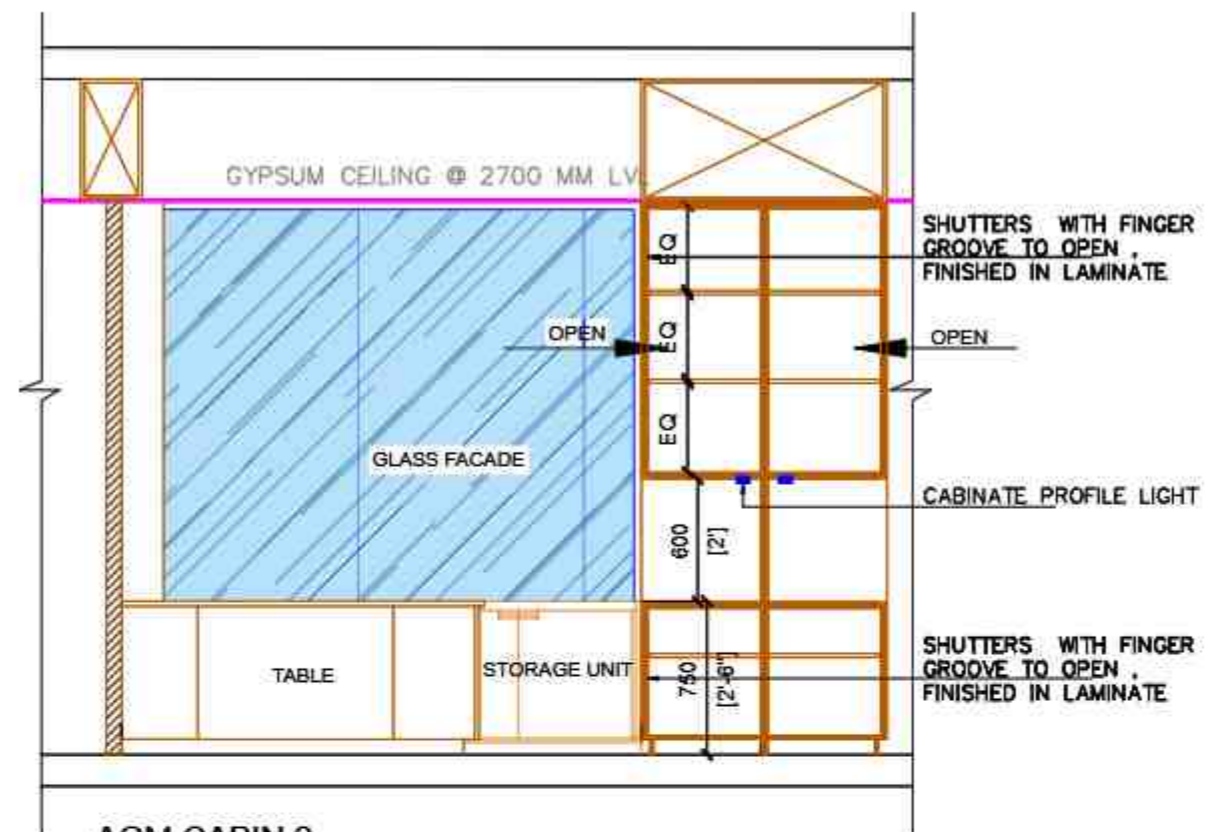

AGM CABIN 2
ELEVATION 1

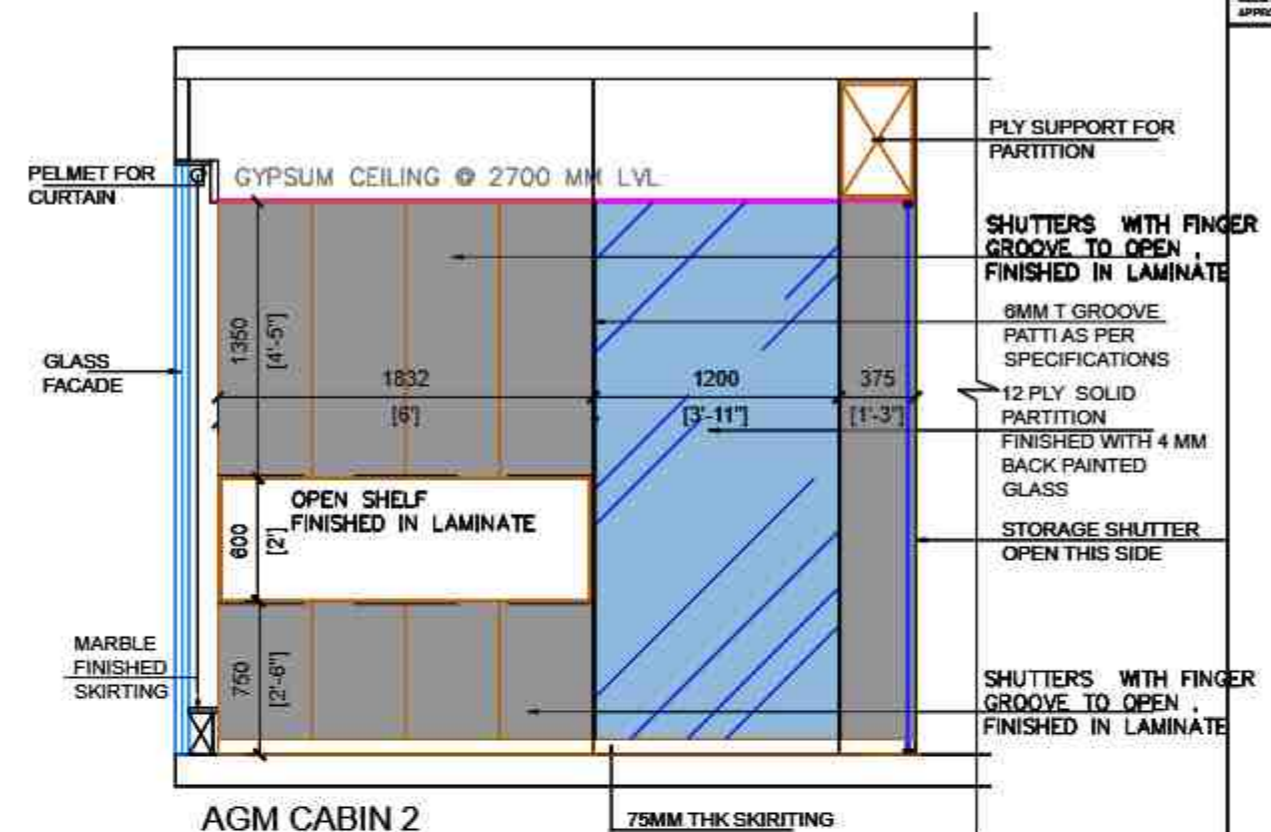

AGM CABIN 2
ELEVATION 2

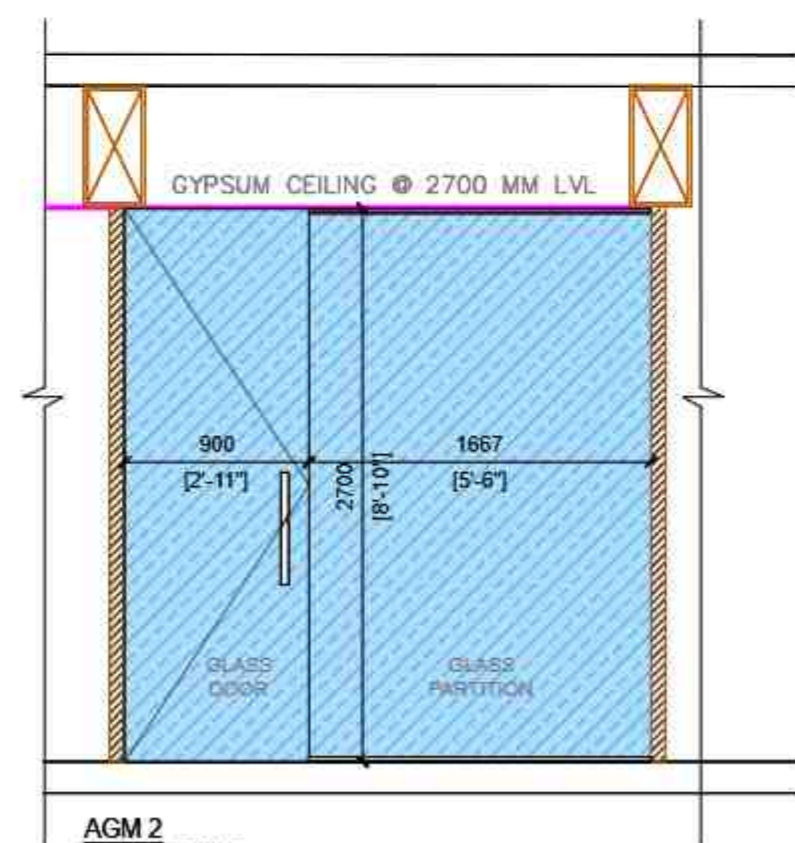

AGM 2
ELEVATION 3

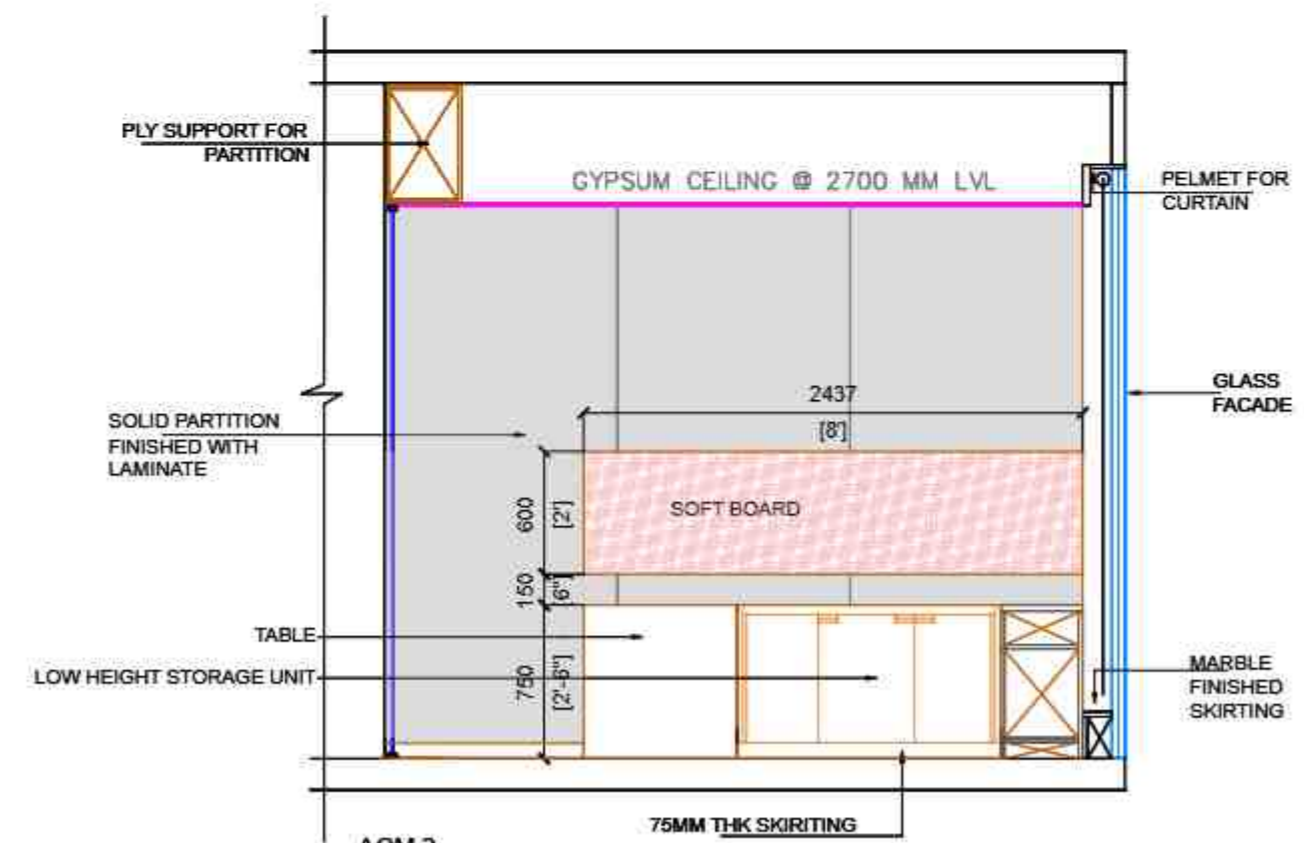

AGM 2
ELEVATION 4

AGM 2

PROJECT :

PROPOSED FURNITURE LAYOUT
FOR SBI-LHO, PUNE

DRAWING TITLE:

FOURTH FLOOR_AGM CABIN 2_ELEVATIONS

DATE : 23.12.2024

REV	DATE	DESCRIPTION

CONSULTANTS	
M.E.P. -	
H.V.A.C. -	
R.C.C. -	

STAMP & SIGNATURE:

DRAWN BY: SHRADHA CHECKED BY: DEEPAK

ARCHITECT:



etaphors
Interior and exterior architecture
ARCHITECTS & DESIGNERS

© 2024 Etaphors. All Rights Reserved. For more information, visit www.etaphors.com

DWG NO. 17

NOTES:
THIS DRAWING IS THE SOLE PROPERTY OF "ETAPHORS". IT MUST NOT BE COPIED OR REPRODUCED IN ANYWAY OR MADE ACCESSIBLE TO THIRD PARTY WITHOUT THE WRITTEN APPROVAL OF THE OWNER.

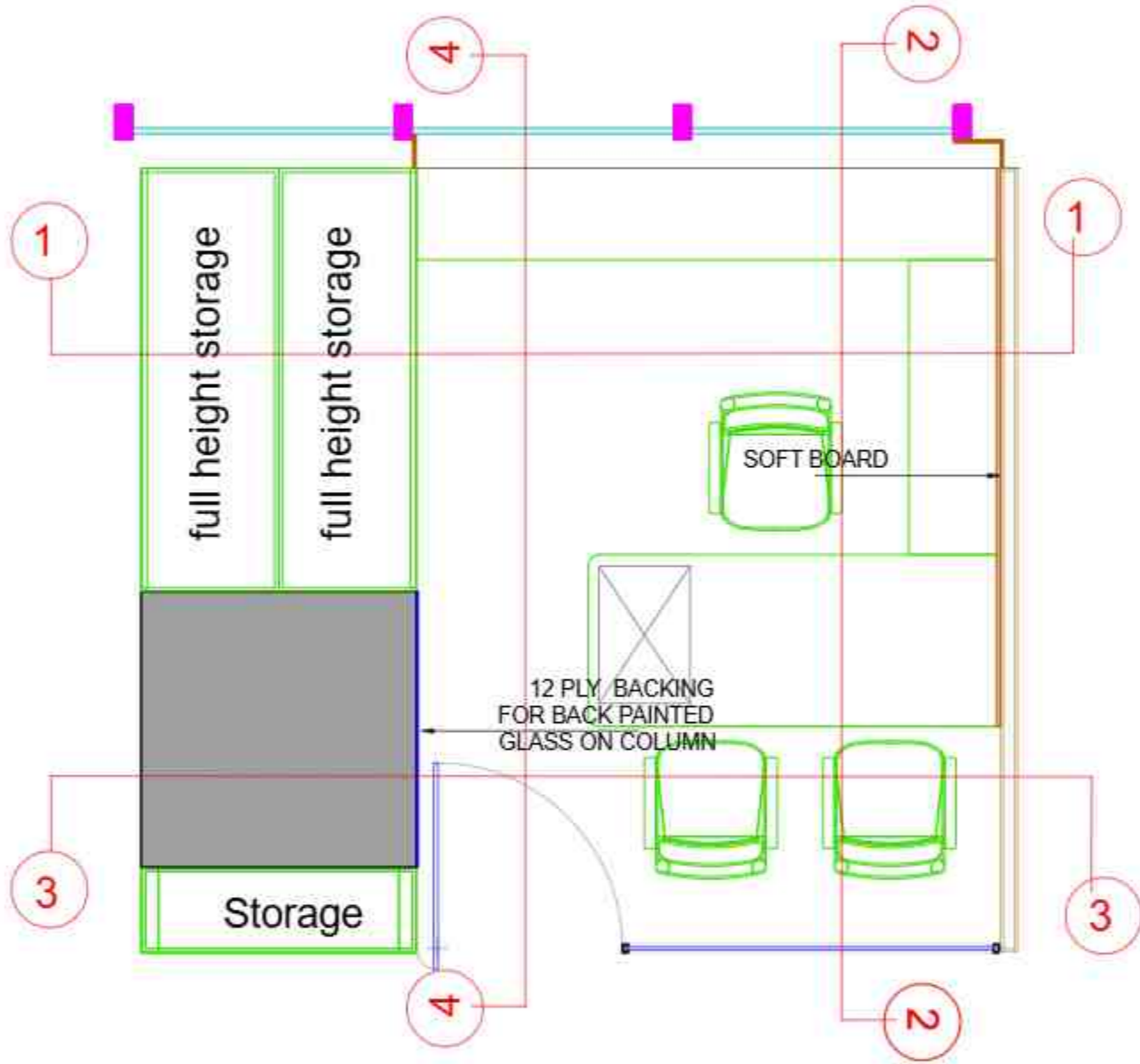

INTERIOR LAYOUT

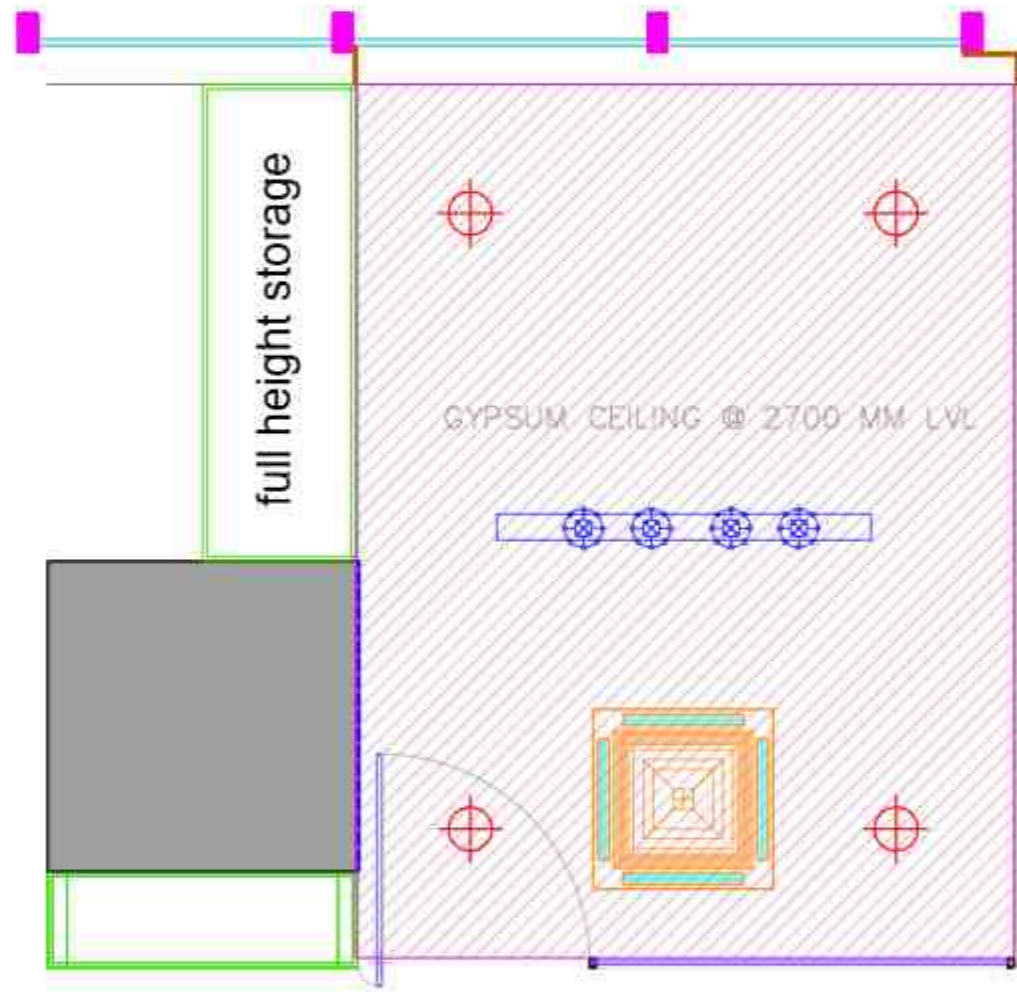

RCP LAYOUT

AGM 3

PROJECT :

PROPOSED FURNITURE LAYOUT FOR SBI-LHO, PUNE

DRAWING TITLE:

FOURTH FLOOR_AGM CABIN 3 ROOM FURNITURE AND CEILING

DATE : 23.12.2024

REV	DATE	DESCRIPTION

 1:100	CONSULTANTS:
	M.E.P. -
	H.V.A.C. -
	R.C.C. -

STAMP & SIGNATURE:

DRAWN BY: BHARADWAJ CHECKED BY: DEEPAK

ARCHITECT:



2023, Patacharya Street, Off:Chennai Road,Chennai, Tamil Nadu, India. Phone: +91-9842871112 Fax: +91-9842871118 Email: info@etaphors.com Website: www.etaphors.com

NOTE:
THIS DRAWING IS THE SOLE PROPERTY OF METAPHORS. IT MUST NOT BE COPIED OR REPRODUCED IN ANYWAY OR MADE ACCESSIBLE TO THIRD PARTY WITHOUT THE WRITTEN APPROVAL OF THE OWNER.

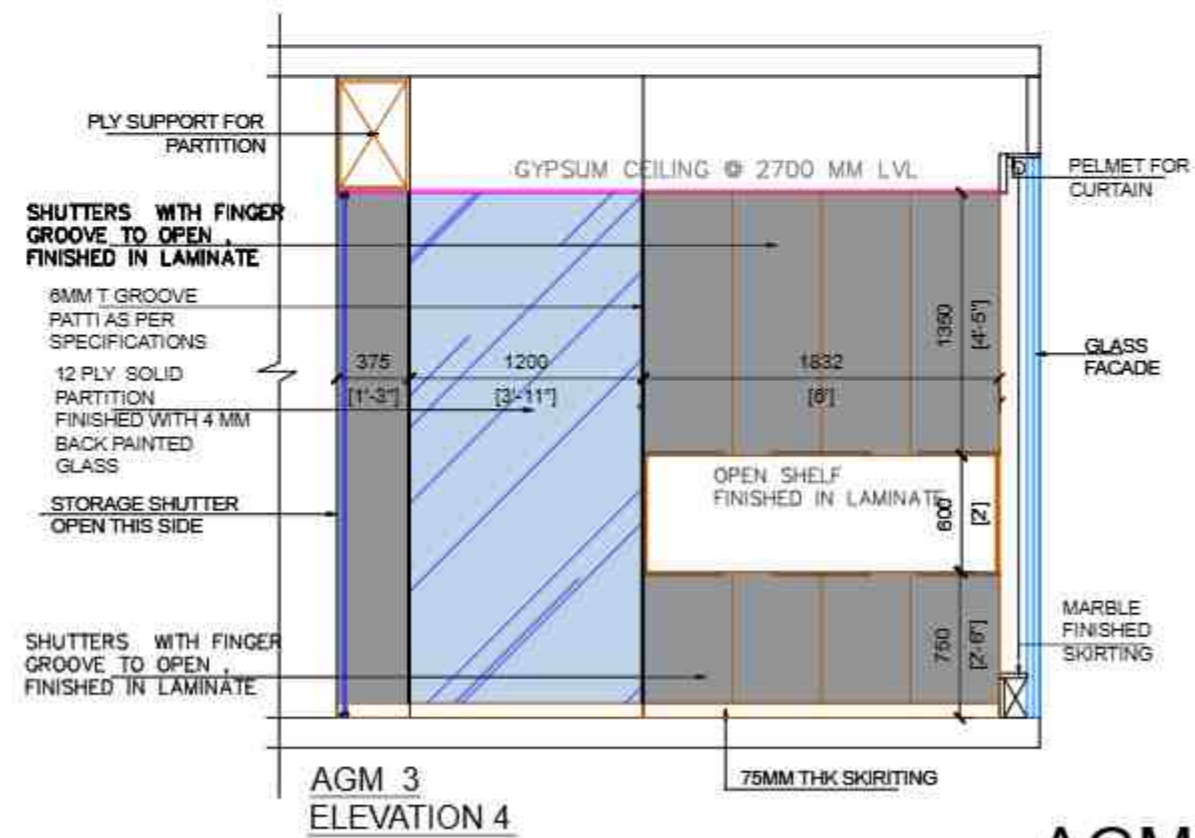
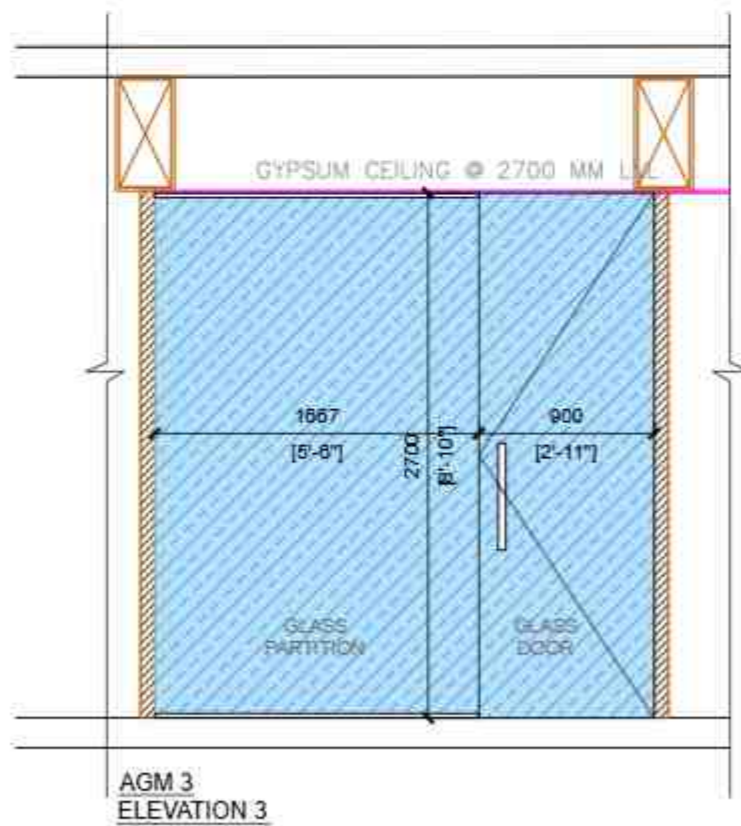
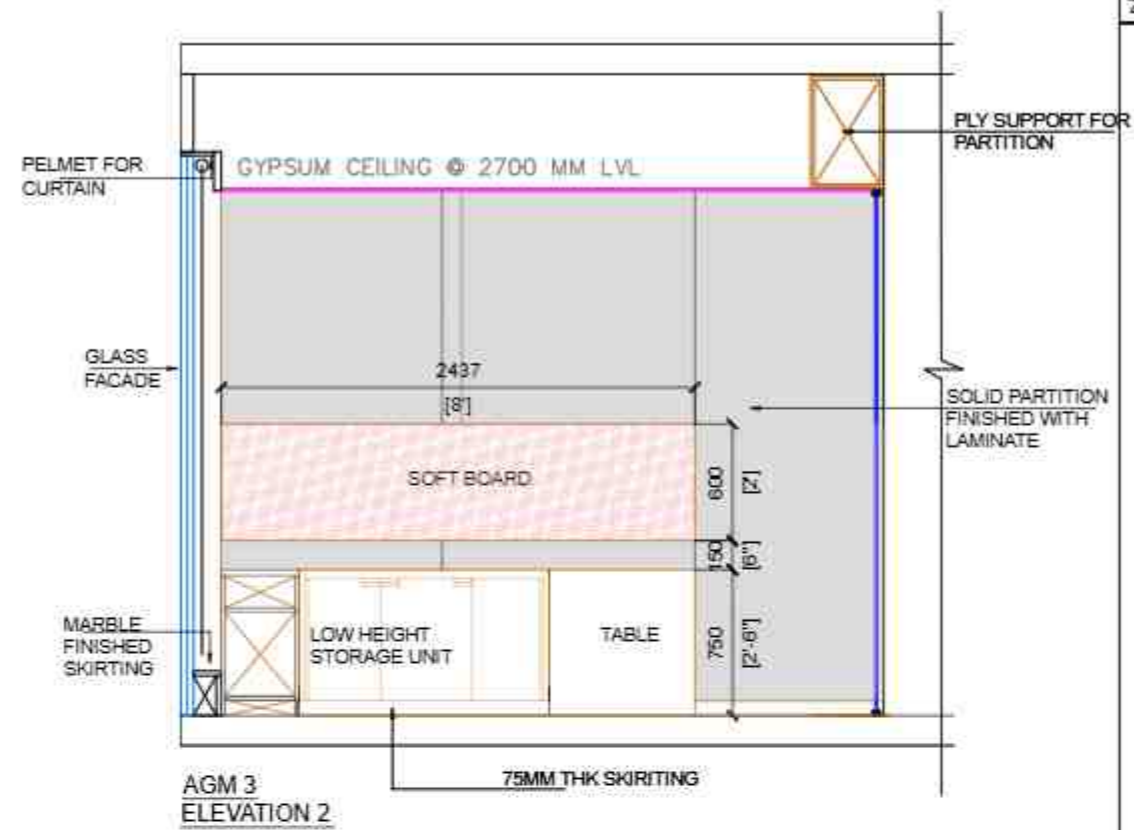
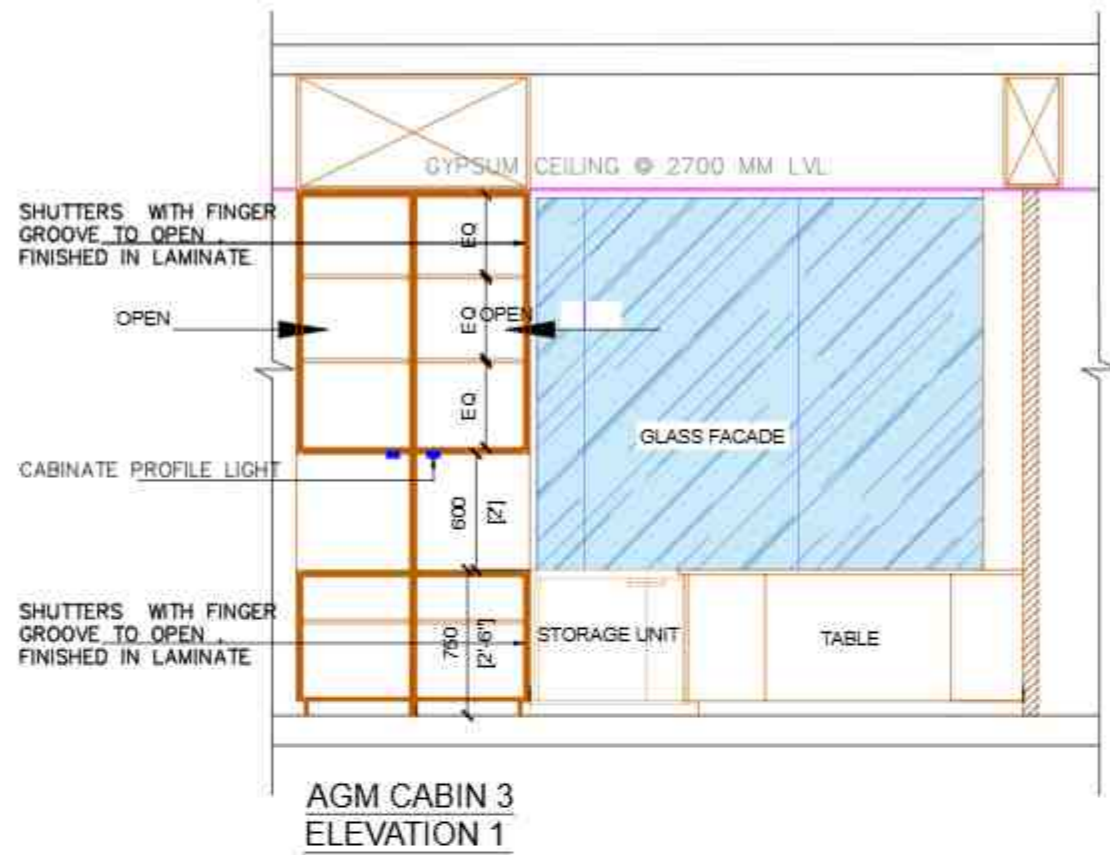

AGM 3

PROJECT :
PROPOSED FURNITURE LAYOUT FOR SBI-LHO, PUNE

DRAWING TITLE:
FOURTH FLOOR_AGM CABIN 3_ELEVATIONS

DATE : 23.12.2024

REV	DATE	DESCRIPTION

CONSULTANTS	
M.E.R. :	
H.V.A.C. :	
R.C.C. :	
STAMP & SIGNATURE	
DRAWN BY: SHRADHA	CHECKED BY: DEEPAK

ARCHITECT:



etaphors
ARCHITECTS & DESIGNERS

DWG NO. 19

NOTES:
THIS DRAWING IS THE SOLE PROPERTY OF 'ETAPHORS'. IT
MUST NOT BE COPIED OR REPRODUCED IN ANYWAY OR
MADE ACCESSIBLE TO THIRD PARTY WITHOUT THE WRITTEN
APPROVAL OF THE OWNER.

PROJECT :

PROPOSED FURNITURE LAYOUT
FOR SBI-LHO, PUNE

DRAWING TITLE:

FOURTH FLOOR_AGM CABIN 4 ROOM
_FURNITURE AND CEILING

DATE : 23.12.2024

REV	DATE	DESCRIPTION

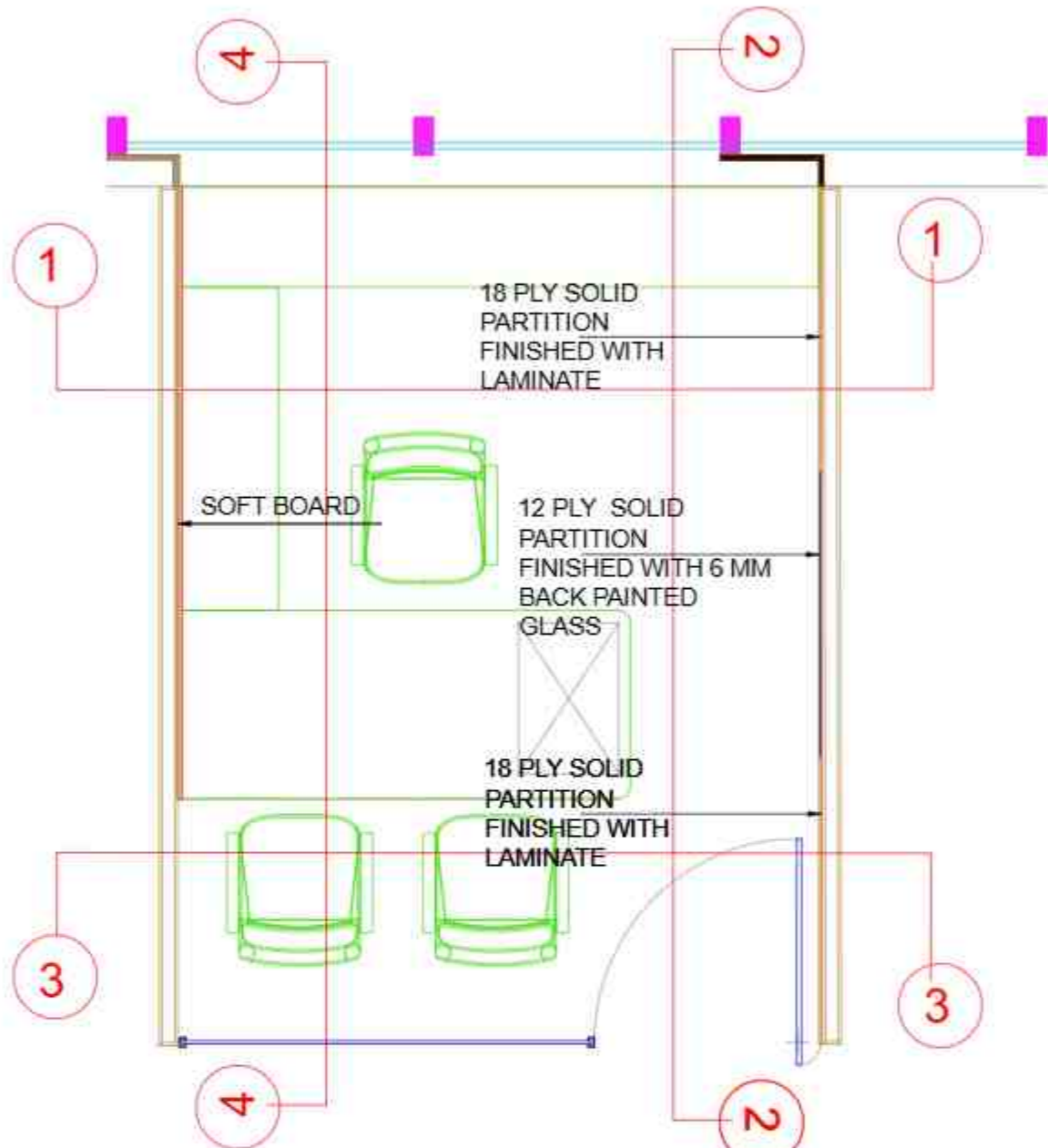

INTERIOR LAYOUT

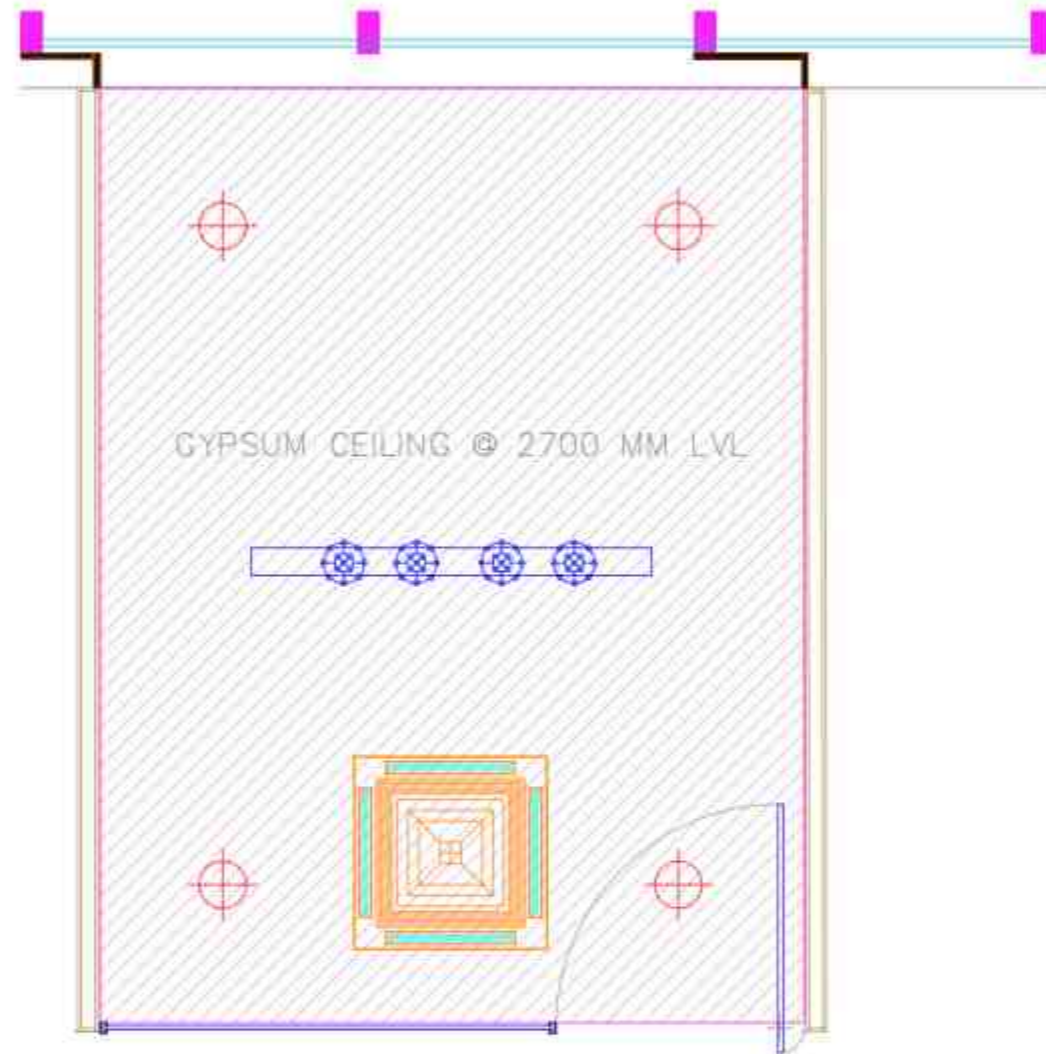

RCP LAYOUT

AGM 4

CONSULTANTS:

MEP -

H.V.A.C -

R.C.C. -

1:100

STAMP & SIGNATURE:

DRAWN BY: BHRADHA CHECKED BY: DEEPAK

ARCHITECT:

etaphors

Interior and Architecture

PROJECTS & DESIGNERS

101/1, Pashanpada Road, 4th Floor, Pune 411 004, India. Phone: +91-20-28771112 Fax: +91-20-28771113 Email: info@etaphors.com

Website: www.etaphors.com

NOTE:
THIS DRAWING IS THE SOLE PROPERTY OF METAPHORS. IT MUST NOT BE COPIED OR REPRODUCED IN ANY MANNER OR MADE ACCESSIBLE TO THIRD PARTY WITHOUT THE WRITTEN APPROVAL OF THE OWNER.

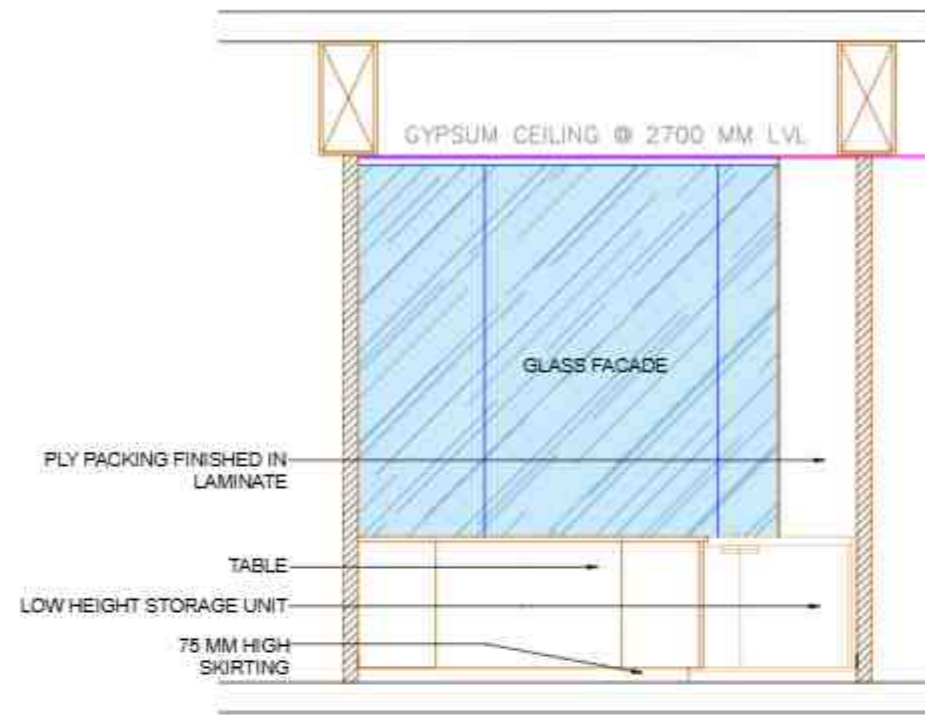

AGM 4
ELEVATION 1

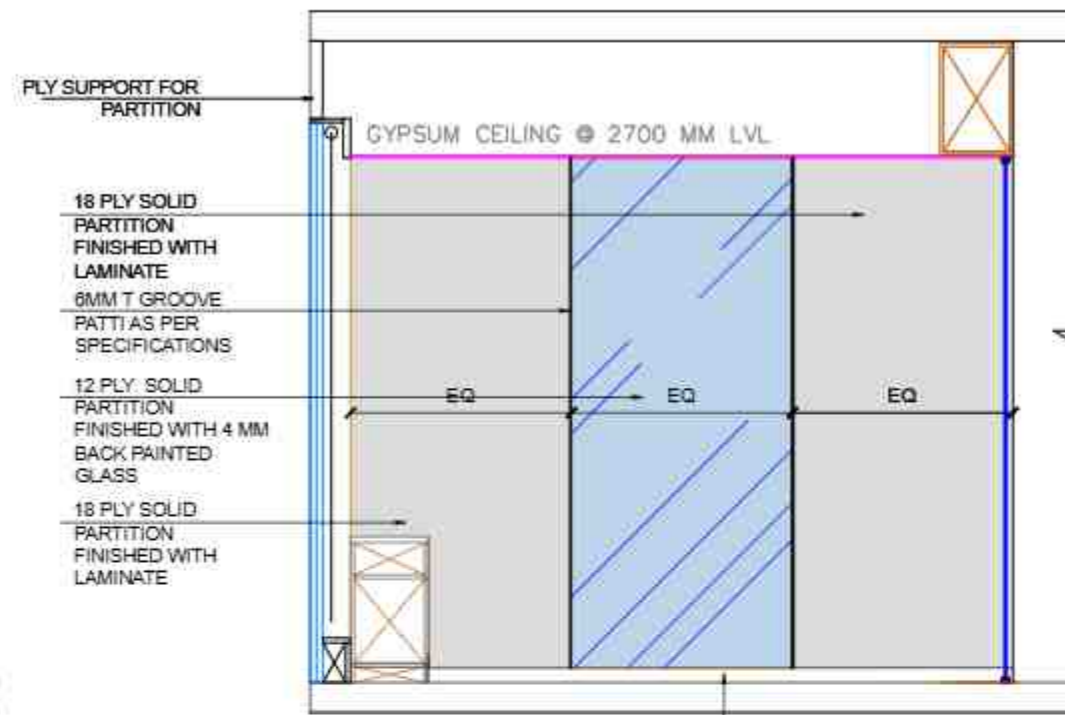

AGM 4
ELEVATION 2

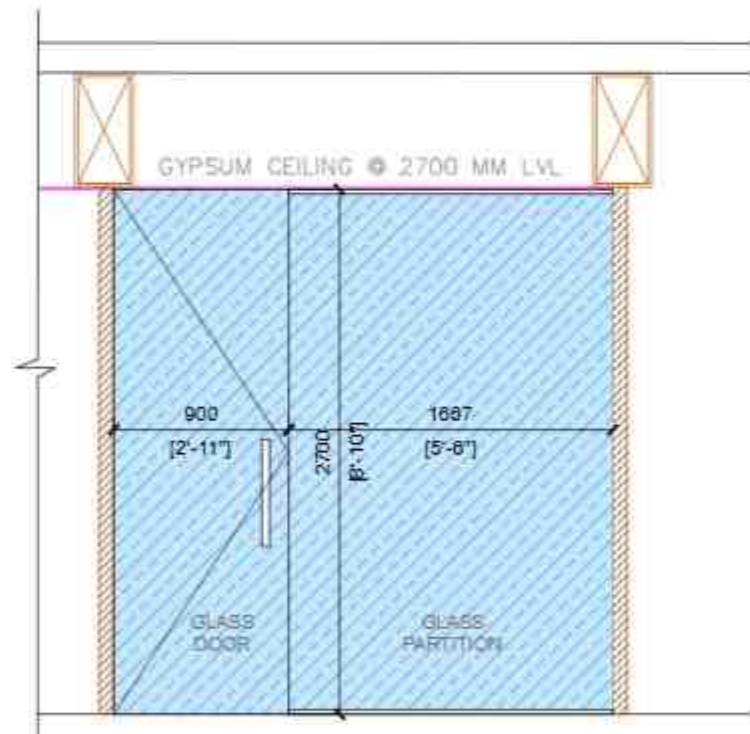

AGM 4
ELEVATION 3

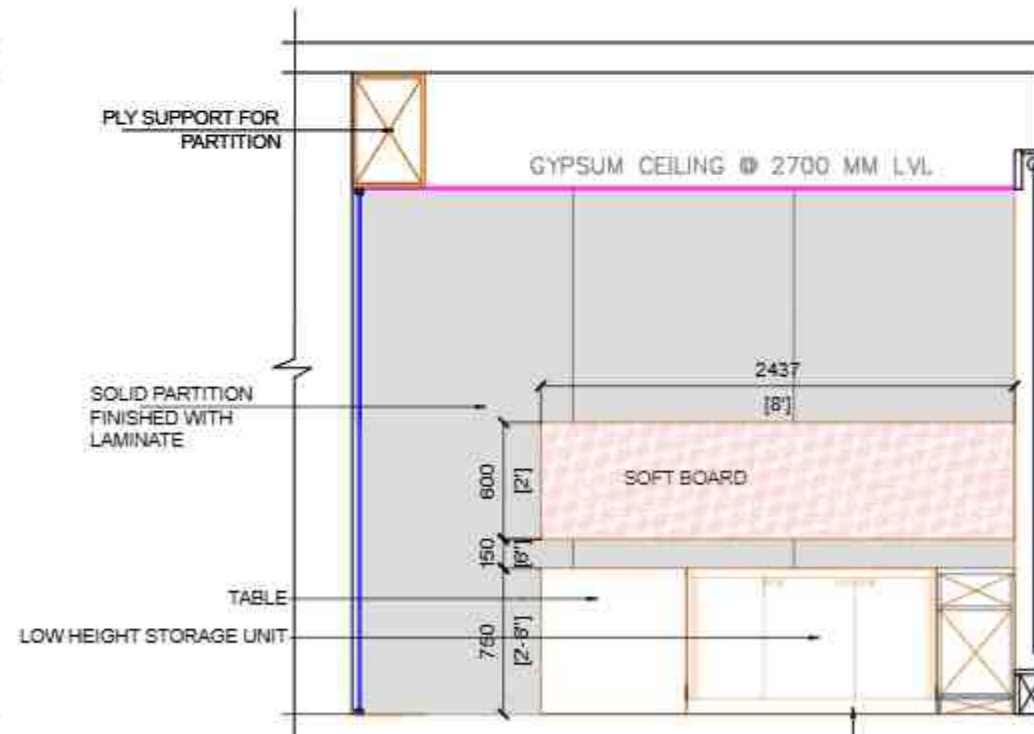

AGM 4
ELEVATION 4

AGM 4

PROJECT :

PROPOSED FURNITURE LAYOUT FOR SBI-LHO, PUNE

DRAWING TITLE:

FOURTH FLOOR_AGM CABIN 4 _ELEVATIONS

DATE : 23.12.2024

REV	DATE	DESCRIPTION

CONSULTANTS

M.E.P.

H.V.A.C.

R.C.C.

SCALE :

1:100

STAMP & SIGNATURE

DRAWN BY: SHRADHA CHECKED BY: DEEPAK

ARCHITECT:

etaphors
ARCHITECTS & DESIGNERS

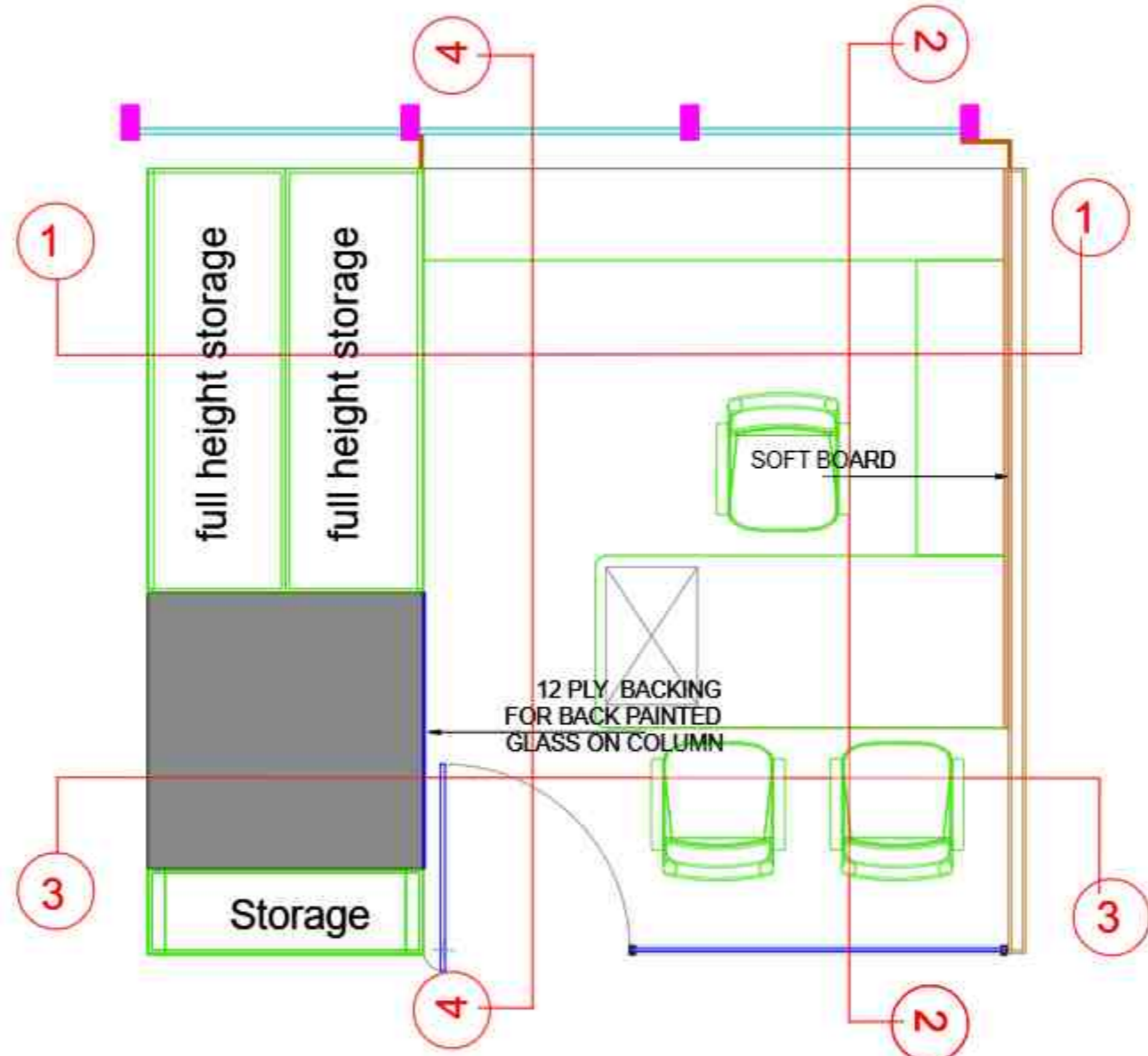

INTERIOR LAYOUT

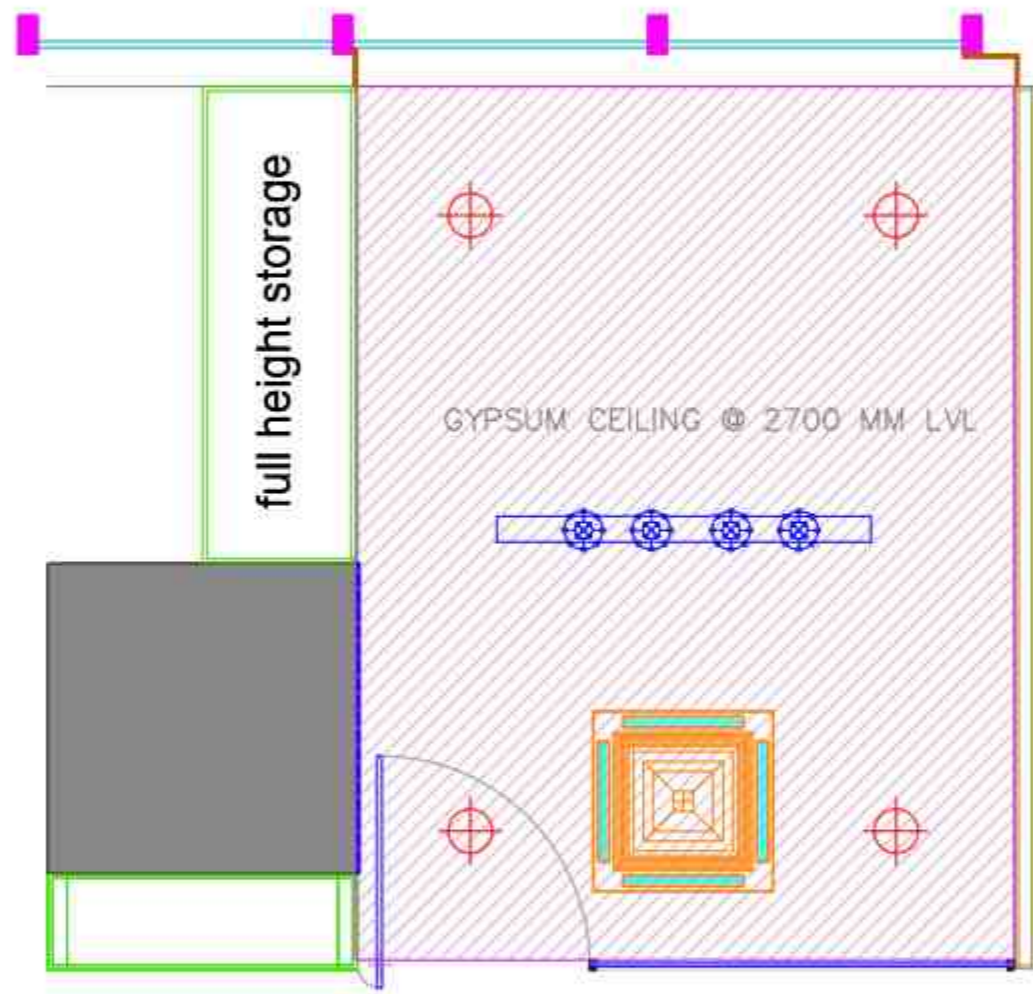

RCP LAYOUT

AGM 5

DWG NO. 21

NOTES:
THIS DRAWING IS THE SOLE PROPERTY OF THE ARCHITECT. IT MUST NOT BE COPIED OR REPRODUCED IN ANY FORM OR MANNER WITHOUT THE WRITTEN APPROVAL OF THE ARCHITECT.

PROJECT :

PROPOSED FURNITURE LAYOUT FOR SBI-LHO, PUNE

DRAWING TITLE:

FOURTH FLOOR, AGM CABIN 5 ROOM, FURNITURE AND CEILING

DATE : 23.12.2024

REV	DATE	DESCRIPTION

CONSULTANTS	M.E.P. -
	H.V.A.C. -
	R.C.D. -
	SCALE: 1:100

STAMP & SIGNATURE:

DRAWN BY: B. SHANMUKHARAJAN CHECKED BY: DEEPAK

ARCHITECT:



etaphors
ARCHITECTURAL & INTERIOR DESIGN

NOTE:
THIS DRAWING IS THE SOLE PROPERTY OF METAPHORS. IT
MAY NOT BE COPIED OR REPRODUCED IN ANYWAY OR
MADE ACCESSIBLE TO THIRD PARTY WITHOUT THE WRITTEN
APPROVAL OF THE OWNER.

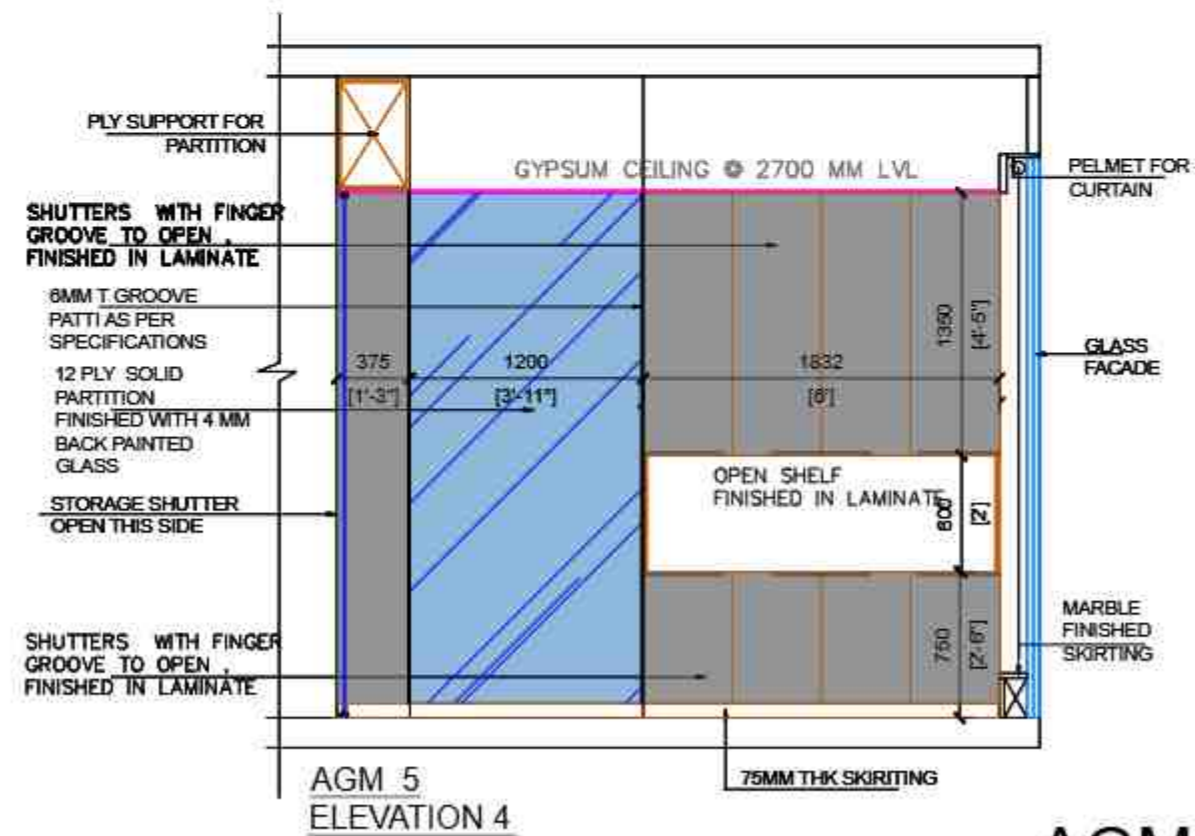
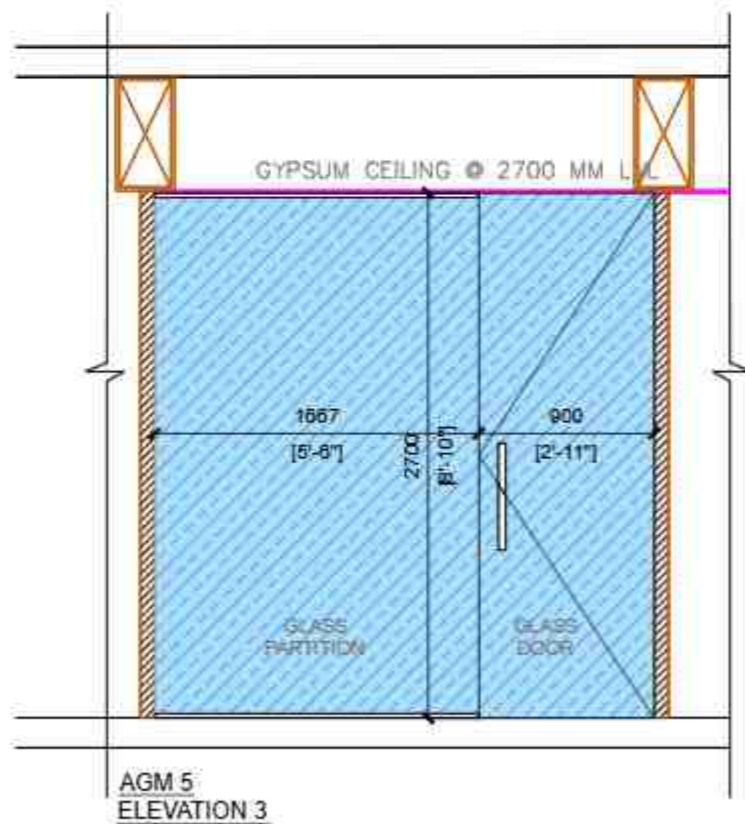
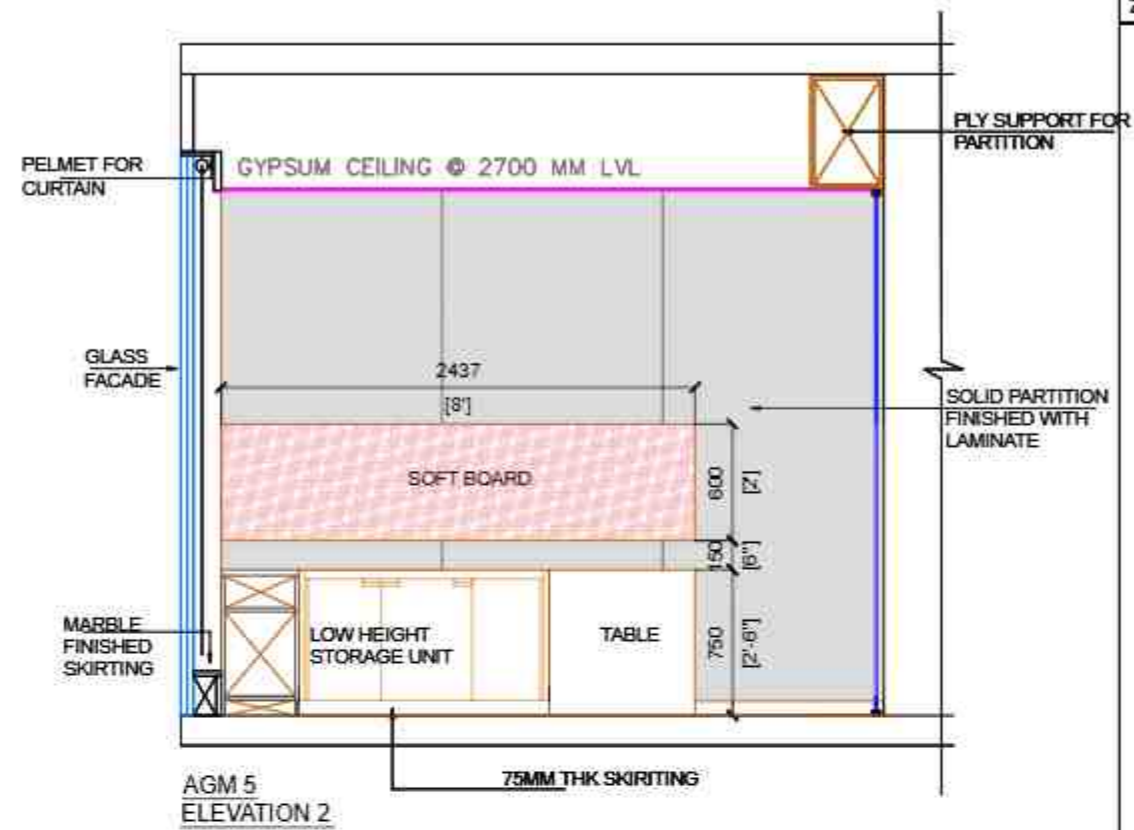
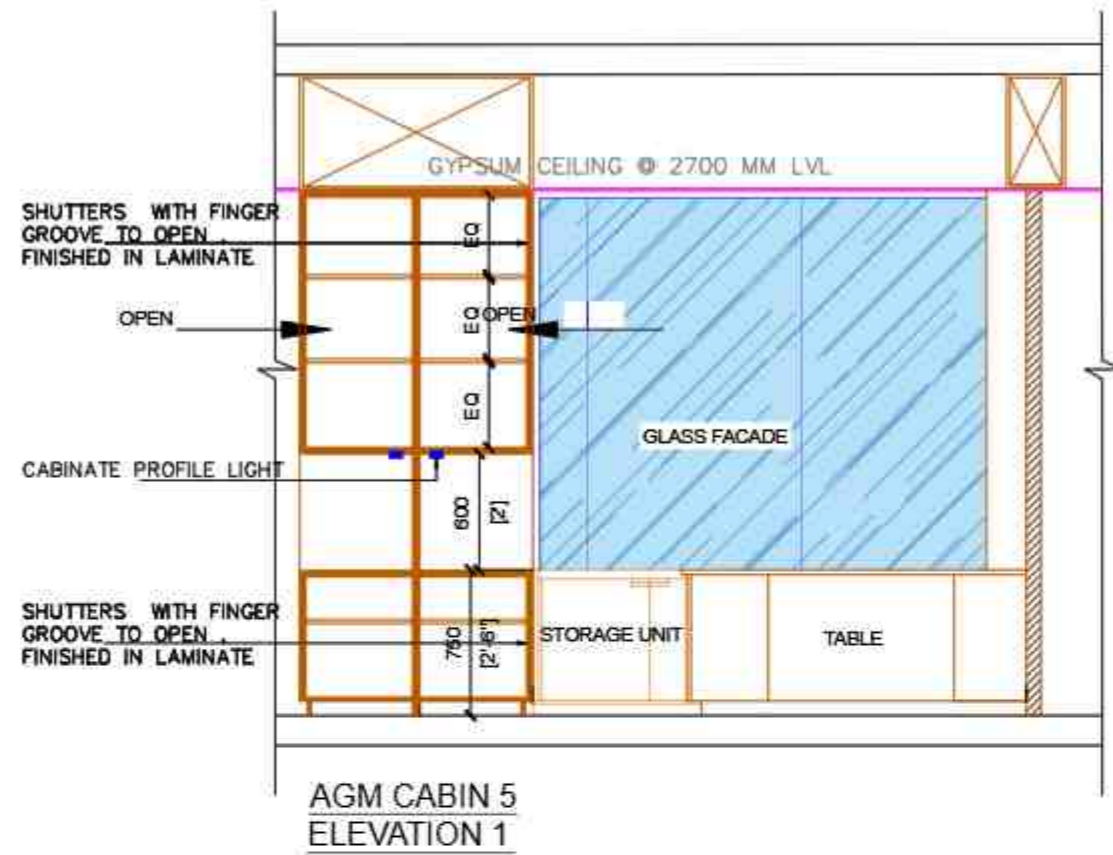

AGM 5

PROJECT :

PROPOSED FURNITURE LAYOUT
FOR SBI-LHO, PUNE

DRAWING TITLE:

FOURTH FLOOR_AGM CABIN 5 _ELEVATIONS

DATE : 23.12.2024

REV	DATE	DESCRIPTION

CONSULTANTS	
M.E.P.	
M.V.A.C.	
R.C.C.	
STAMP & SIGNATURE	
DRAWN BY: SHUBHAM	CHECKED BY: DEEPAK

ARCHITECT:



etaphors
Interior and exterior solutions
ARCHITECTS & DESIGNERS

DWG NO. 23

NOTES:
THIS DRAWING IS THE SOLE PROPERTY OF 'etaphors'. IT MUST NOT BE COPIED OR REPRODUCED IN ANYWAY OR MADE ACCESSIBLE TO THIRD PARTY WITHOUT THE WRITTEN APPROVAL OF THE OWNER.

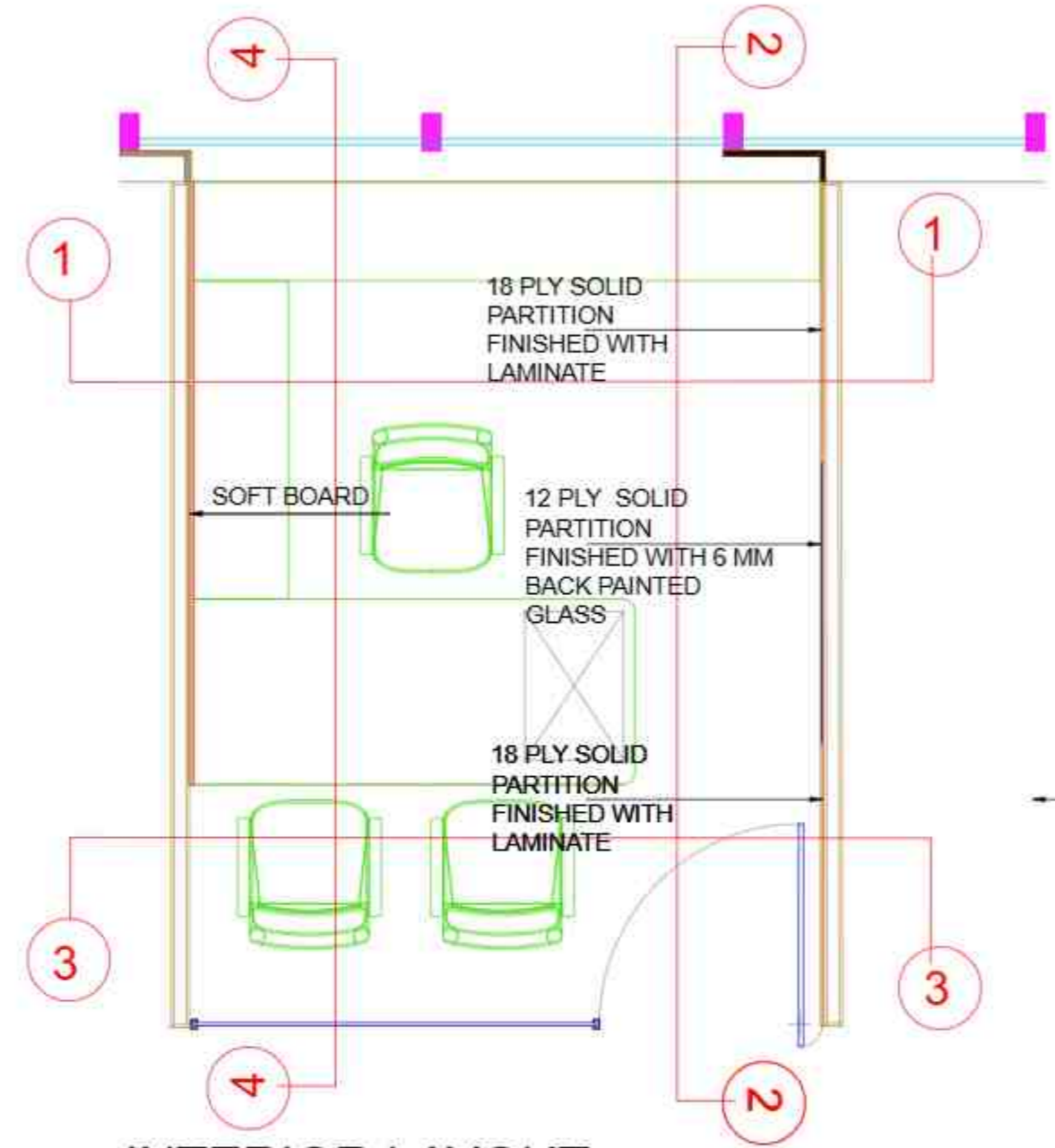

INTERIOR LAYOUT

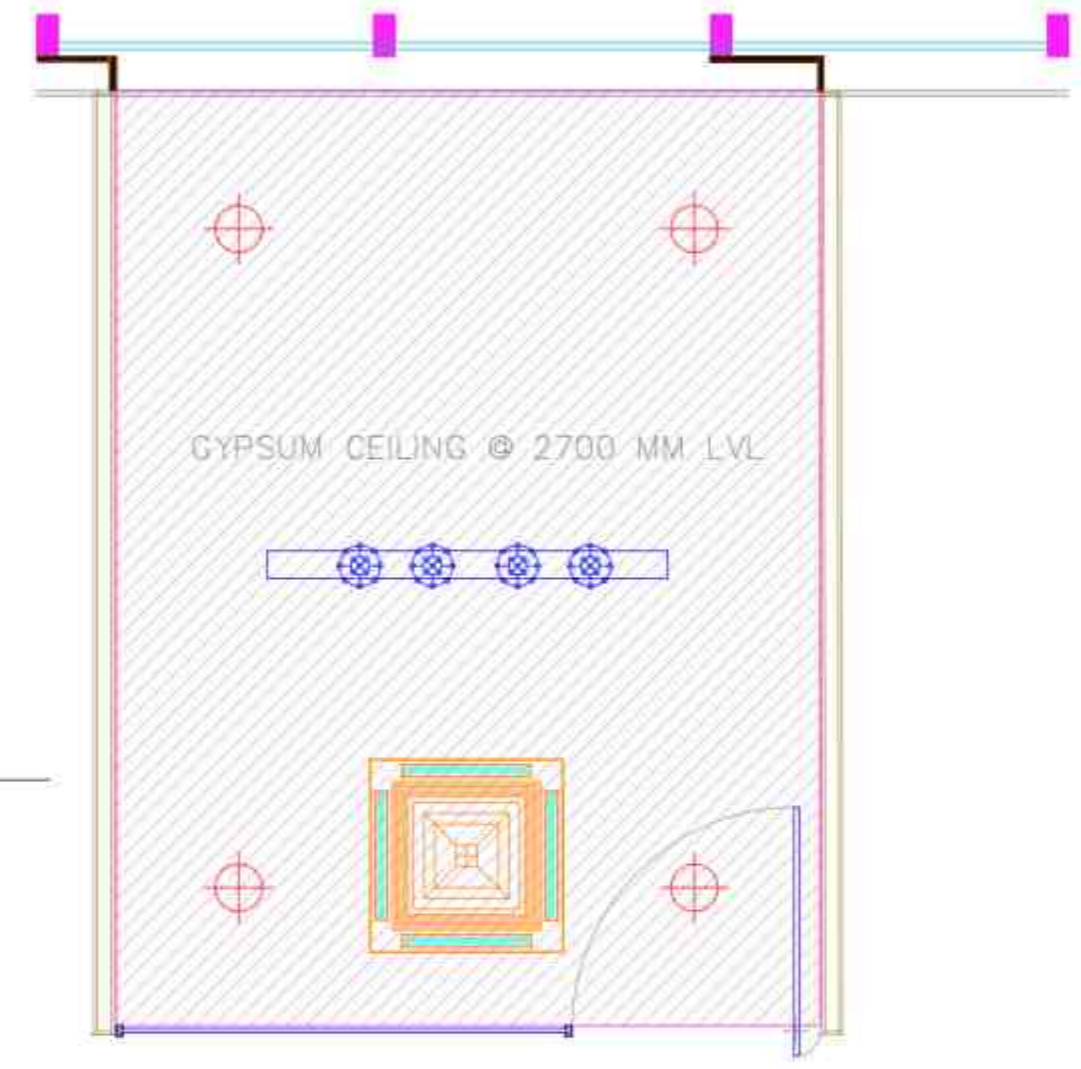

RCP LAYOUT

AGM 6

PROJECT :

PROPOSED FURNITURE LAYOUT FOR SBI-LHO, PUNE

DRAWING TITLE:

FOURTH FLOOR_AGM CABIN 6 ROOM_FURNITURE PLAN AND CEILING

DATE : 23.12.2024

REV	DATE	DESCRIPTION

CONSULTANTS	
MEP -	
H.V.A.C -	
R.C.C. -	

STAMP & SIGNATURE:

DRAWN BY: BHARADWAJ CHECKED BY: DEEPAK

ARCHITECT: **etaphors**
Registered and established ARCHITECTS & DESIGNERS

© 2024 etaphors. All Rights Reserved. Contact: etaphors@etaphors.com, etaphors.com

NOTE:
THIS DRAWING IS THE SOLE PROPERTY OF METRABOND. IT MUST NOT BE COPIED OR REPRODUCED IN ANY MANNER OR MADE ACCESSIBLE TO THIRD PARTY WITHOUT THE WRITTEN APPROVAL OF THE OWNER.

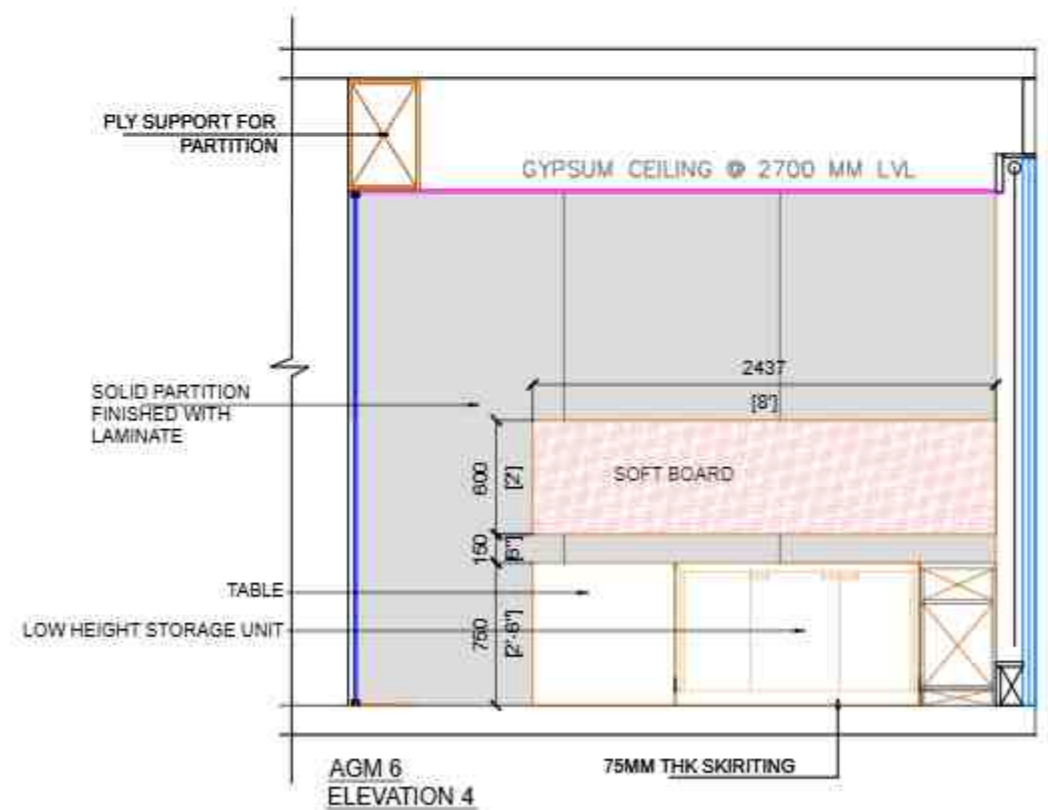
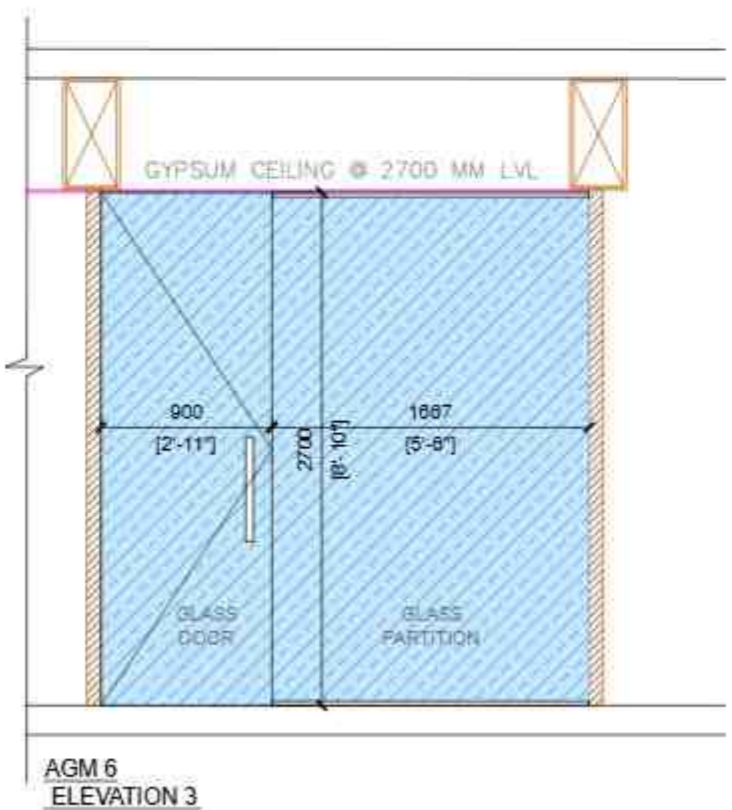
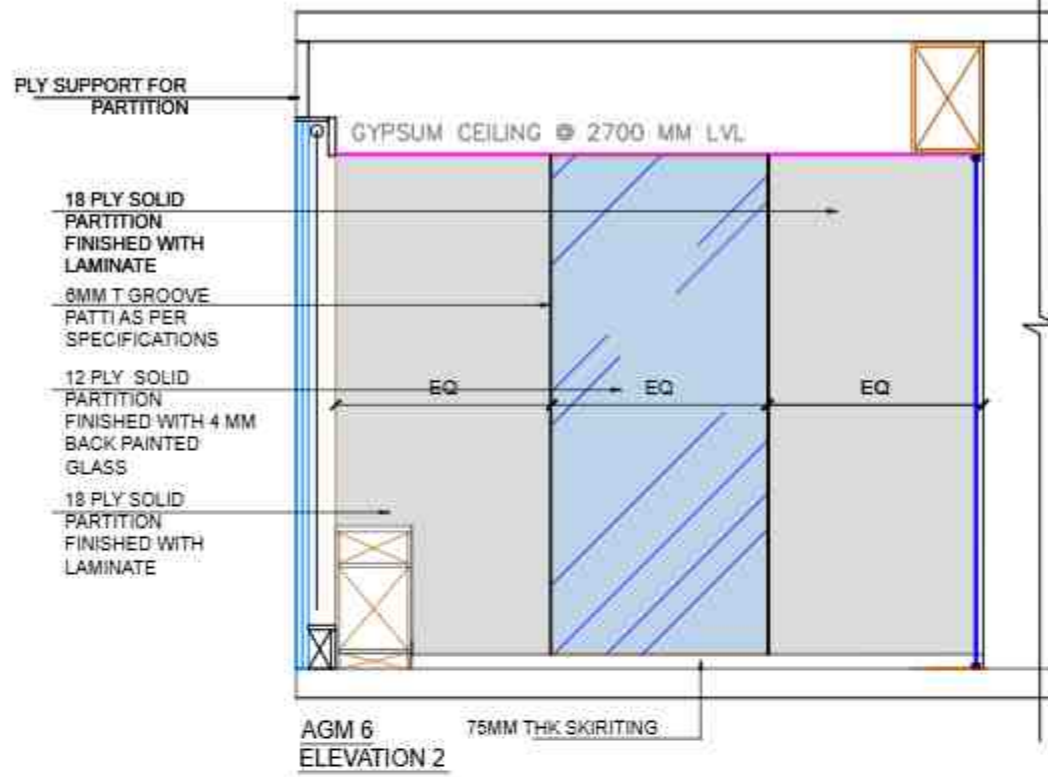
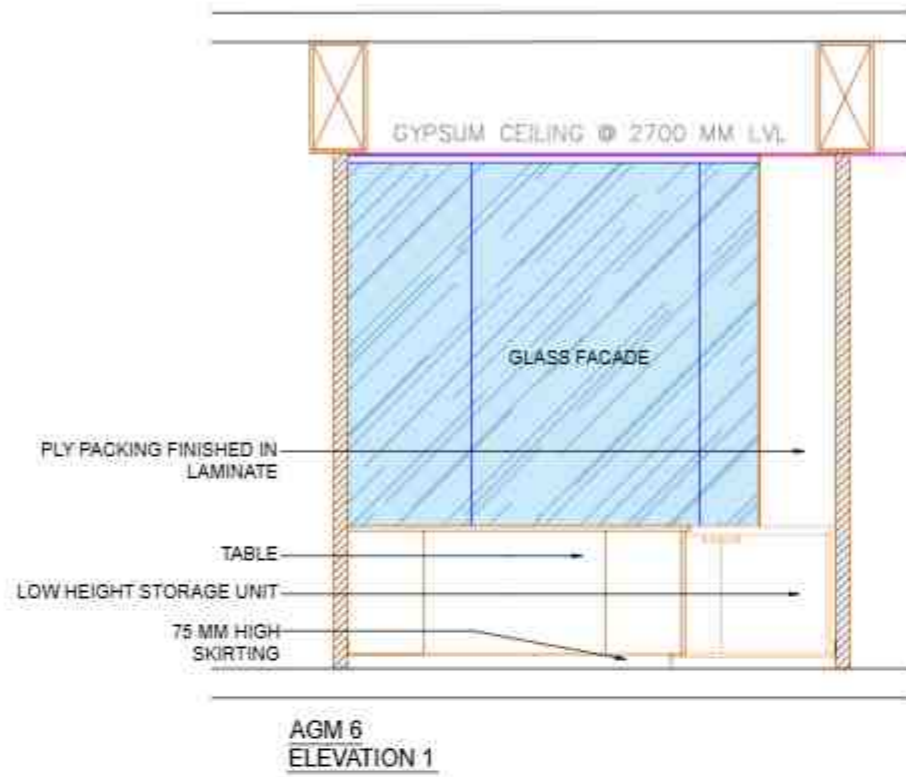

AGM 6

PROJECT :

PROPOSED FURNITURE LAYOUT FOR SBI-LHO, PUNE

DRAWING TITLE:

FOURTH FLOOR_AGM CABIN & ROOM, ELEVATIONS

DATE : 23.12.2024

REV	DATE	DESCRIPTION

CONSULTANTS	
MEP :	
HVAC :	
1:100	

STAMP & SIGNATURE

DRAWN BY: SHRADDHA CHECKED BY: DEBANK

ARCHITECT



DWG NO. 25

NOTES:
THIS DRAWING IS THE SOLE PROPERTY OF 'etaphors'. IT
MUST NOT BE COPIED OR REPRODUCED IN ANYWAY OR
MADE ACCESSIBLE TO THIRD PARTY WITHOUT THE WRITTEN
APPROVAL OF THE OWNER.

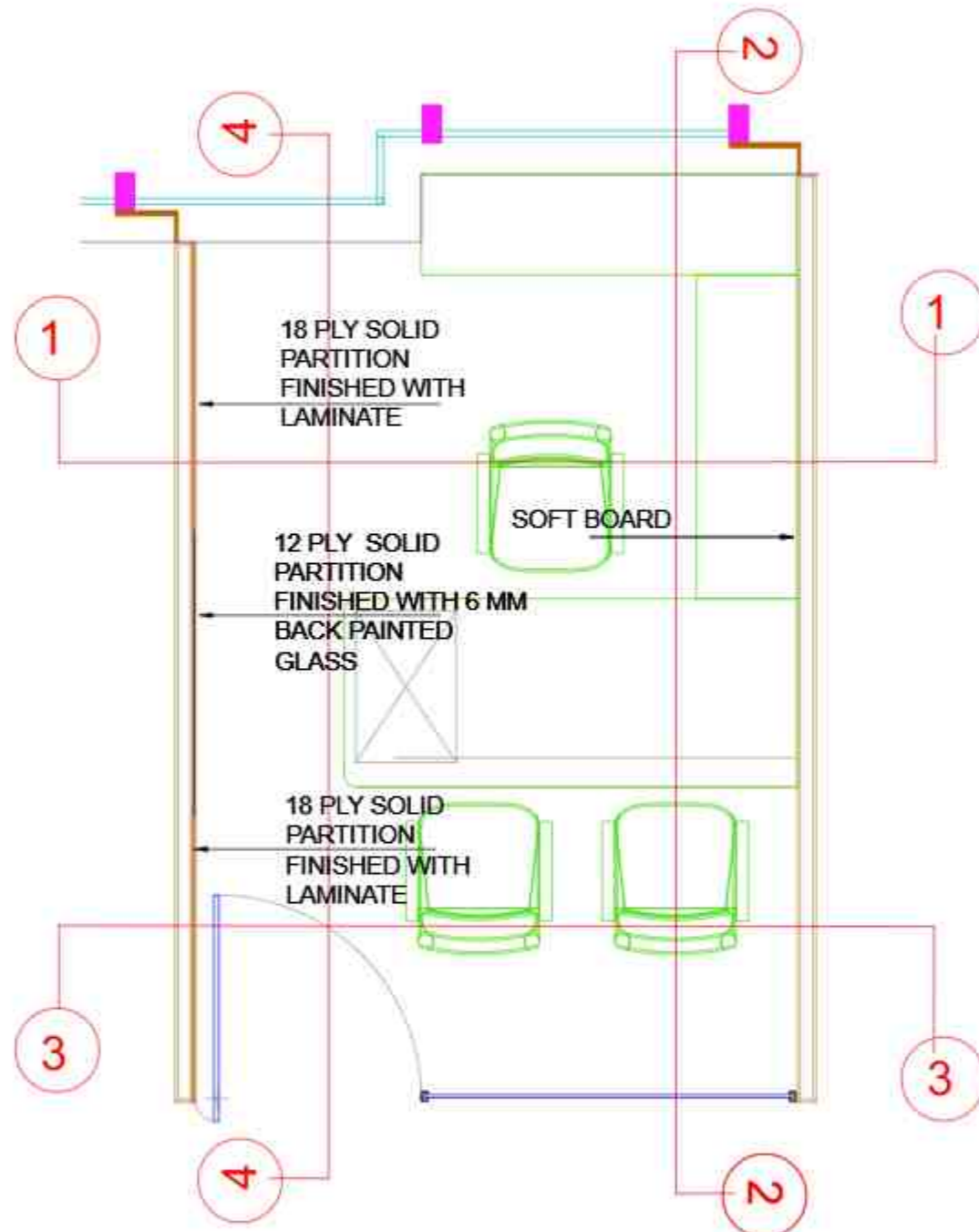

INTERIOR LAYOUT

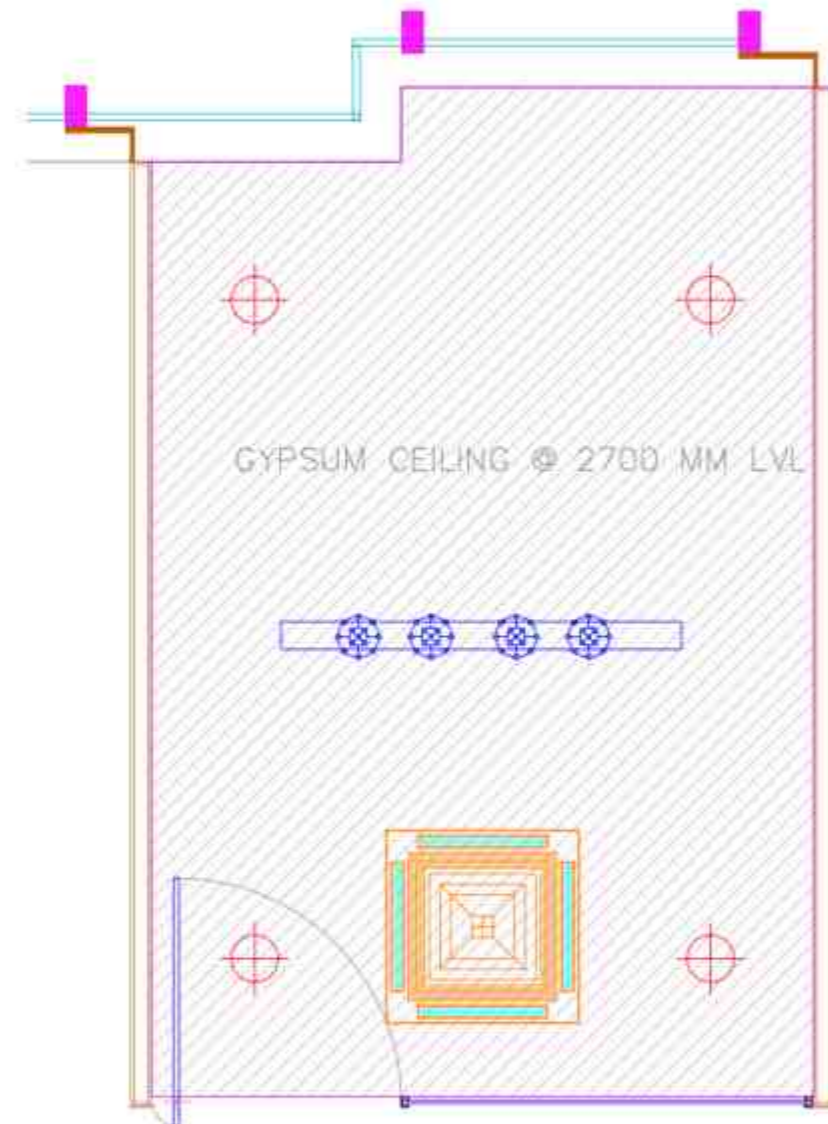

RCP LAYOUT

AGM 7

PROJECT :

PROPOSED FURNITURE LAYOUT FOR SBI-LHO, PUNE

DRAWING TITLE:

FOURTH FLOOR_AGM CABIN 7 ROOM_FURNITURE PLAN AND CEILING

DATE : 23.12.2024

REV	DATE	DESCRIPTION

CONSULTANTS:

MEP -

H.V.A.C -

R.C.C. -

1:100

STAMP & SIGNATURE:

DRAWN BY: BHRADHA CHECKED BY: DEEPAK

ARCHITECT:

etaphors

Registered and established

PROJECTS & DESIGNERS

1011, Pashanagar, Sector 47, Gurgaon, Haryana, India. Phone: +91-9876543210. Fax: +91-9876543210. Email: info@etaphors.com

Website: www.etaphors.com

NOTE:
THIS DRAWING IS THE SOLE PROPERTY OF METAPHORS. IT MUST NOT BE COPIED OR REPRODUCED IN ANYWAY OR MADE ACCESSIBLE TO THIRD PARTY WITHOUT THE WRITTEN APPROVAL OF THE OWNER.

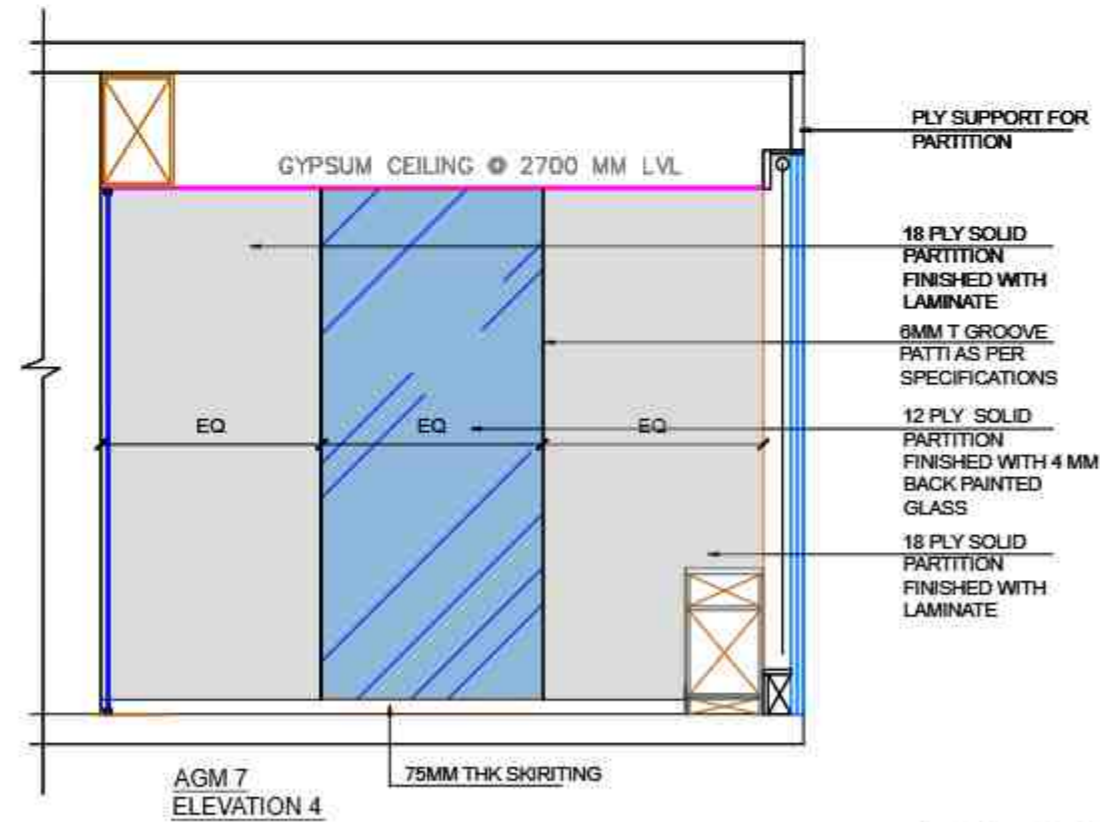
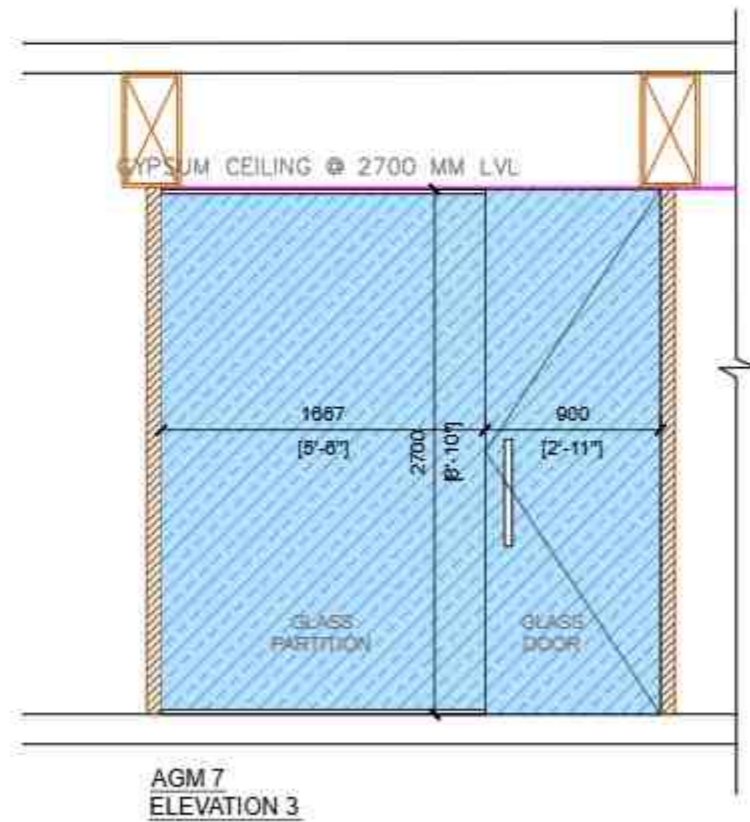
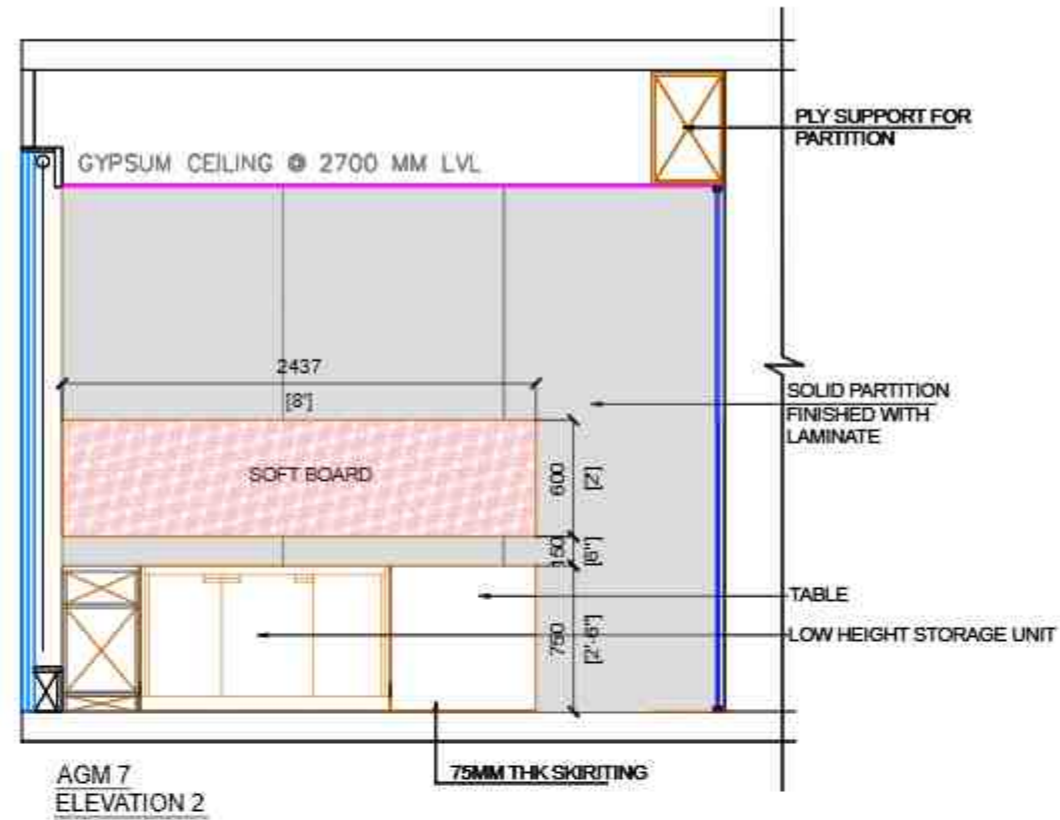

AGM 7

PROJECT :
PROPOSED FURNITURE LAYOUT FOR SBI-LHO, PUNE

DRAWING TITLE:
FOURTH FLOOR_AGM CABIN 7 _ELEVATIONS

DATE : 23.12.2024

REV	DATE	DESCRIPTION

CONSULTANTS	
M.E.R. :	
H.V.A.C. :	
R.C.C. :	
STAMP & SIGNATURE	
DRAWN BY: SHRADHA	CHECKED BY: DEEPAK

ARCHITECT:

etaphors
ARCHITECTS & DESIGNERS

DWG NO. 27

NOTES:
THIS DRAWING IS THE SOLE PROPERTY OF 'etaphors'. IT MUST NOT BE COPIED OR REPRODUCED IN ANY WAY OR MADE ACCESSIBLE TO THIRD PARTY WITHOUT THE WRITTEN APPROVAL OF THE OWNER.

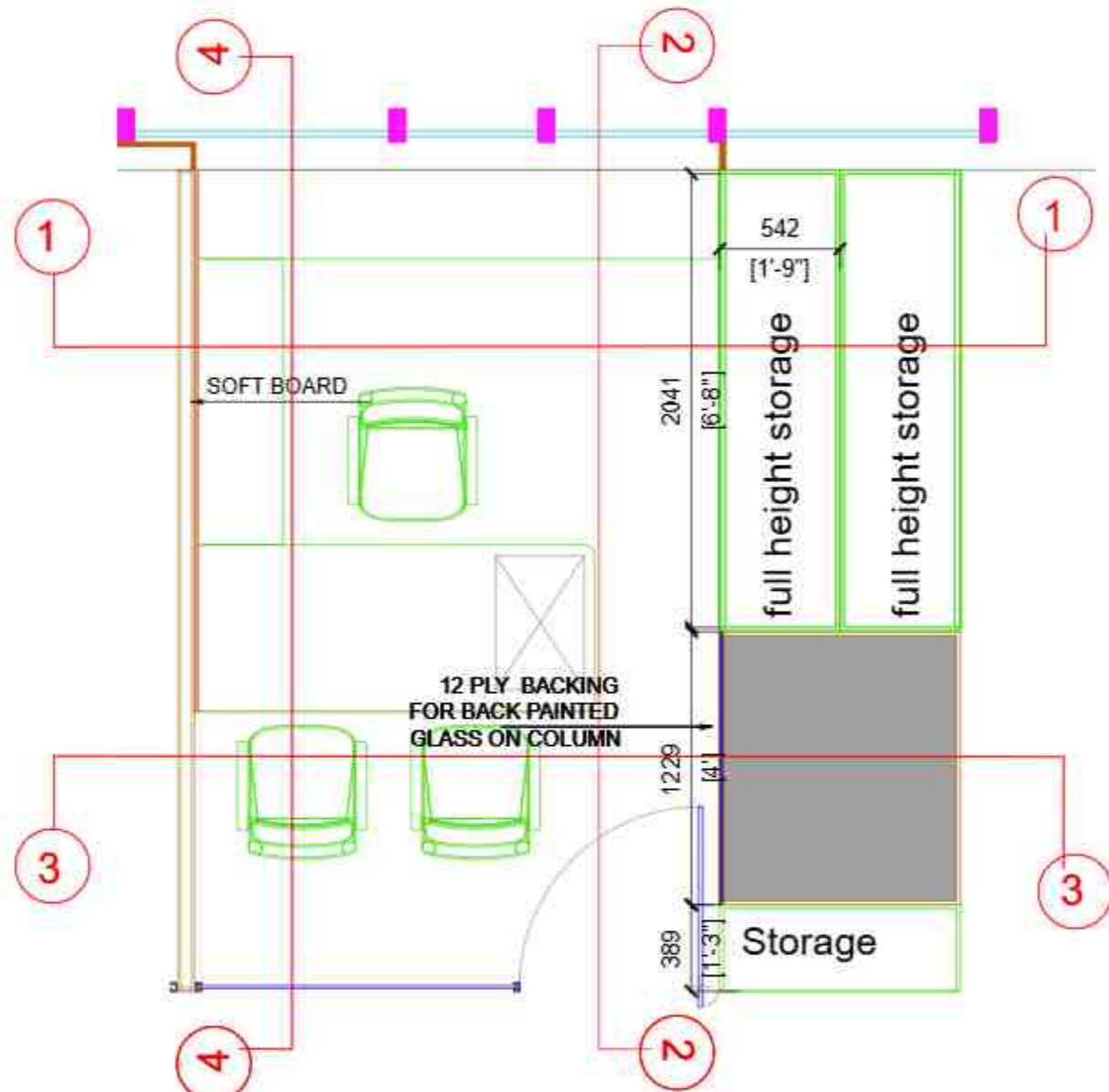

INTERIOR LAYOUT

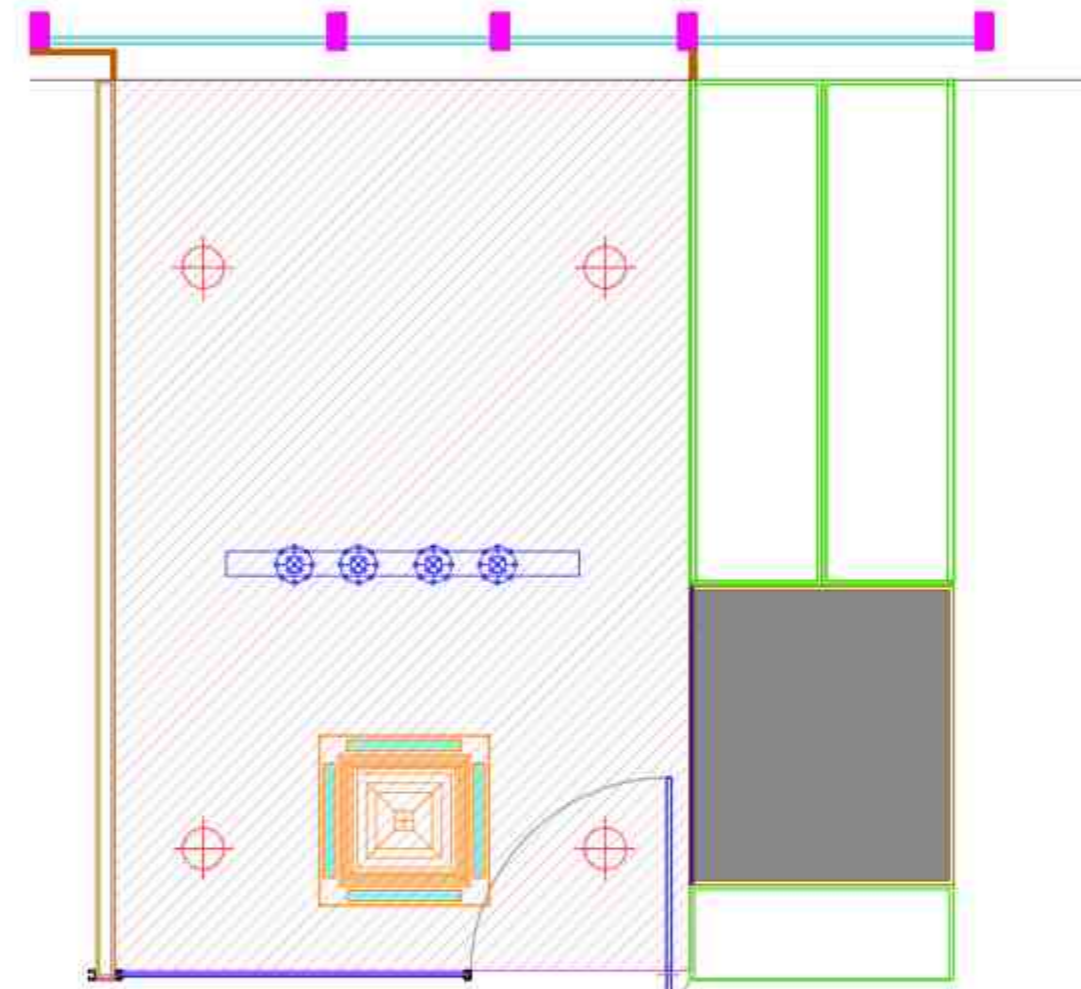

RCP LAYOUT

PROJECT :

PROPOSED FURNITURE LAYOUT FOR SBI-LHO, PUNE

DRAWING TITLE:

FOURTH FLOOR_AGM CABIN 8 ROOM_FURNITURE PLAN AND CEILING

DATE : 23.12.2024

REV	DATE	DESCRIPTION

CONSULTANTS	MEP -
	H.V.A.C -
	R.C.C. -

STAMP & SIGNATURE:

DRAWN BY: BHRADHA CHECKED BY: DEEPAK

ARCHITECT: etaphors

etaphors
Registered and established
ARCHITECTS & DESIGNERS

AGM 8

NOTE:
THIS DRAWING IS THE SOLE PROPERTY OF 'ETAPHORS'. IT
MAY NOT BE COPIED OR REPRODUCED IN ANYWAY OR
MADE ACCESSIBLE TO THIRD PARTY WITHOUT THE WRITTEN
APPROVAL OF THE OWNER.

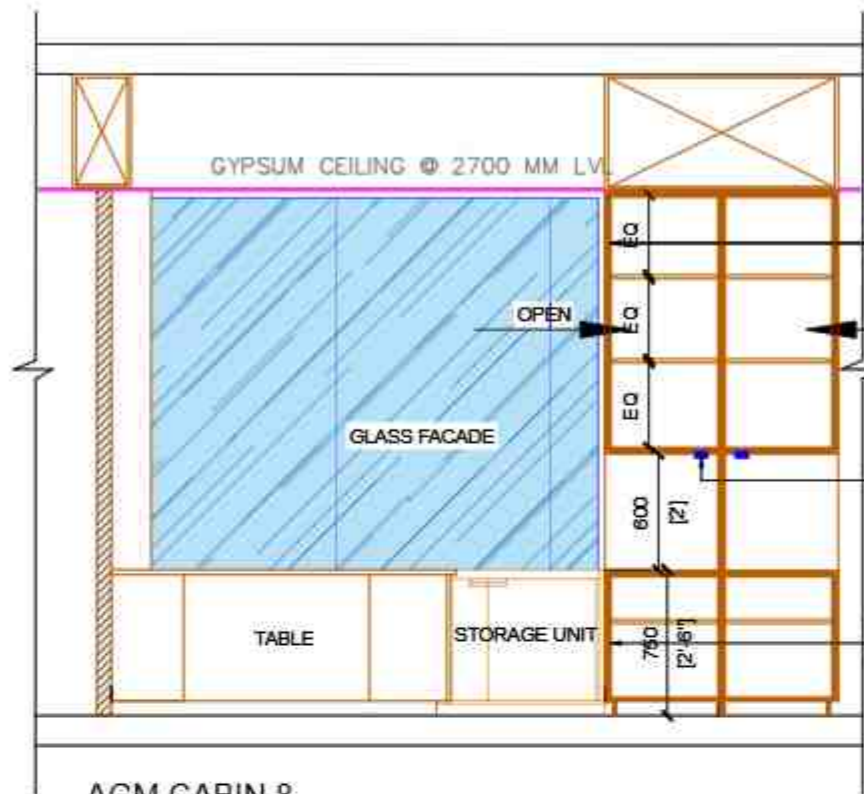

AGM CABIN 8
ELEVATION 1

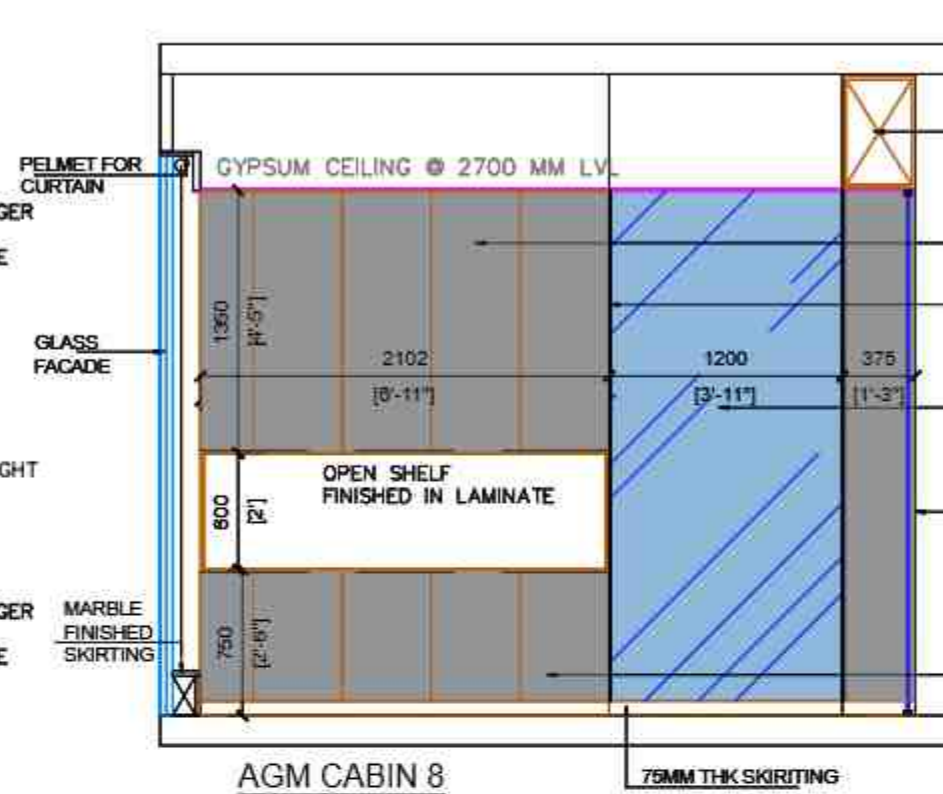

AGM CABIN 8
ELEVATION 2

- PLY SUPPORT FOR PARTITION
- SHUTTERS WITH FINGER GROOVE TO OPEN, FINISHED IN LAMINATE
- 8MM T GROOVE PATI AS PER SPECIFICATIONS
- 12 PLY SOLID PARTITION FINISHED WITH 4 MM BACK PAINTED GLASS
- STORAGE SHUTTER OPEN THIS SIDE
- SHUTTERS WITH FINGER GROOVE TO OPEN, FINISHED IN LAMINATE

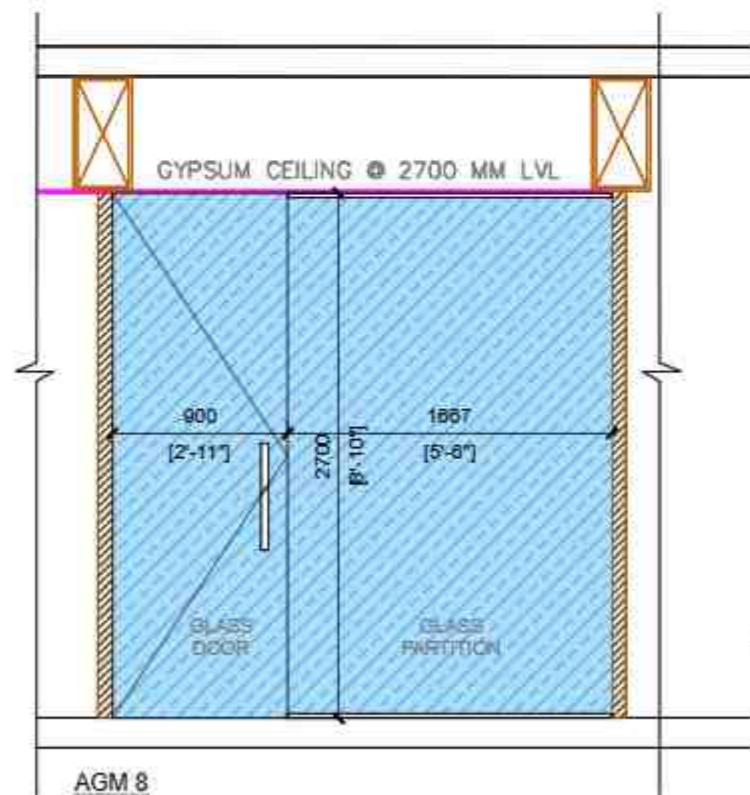

AGM 8
ELEVATION 3

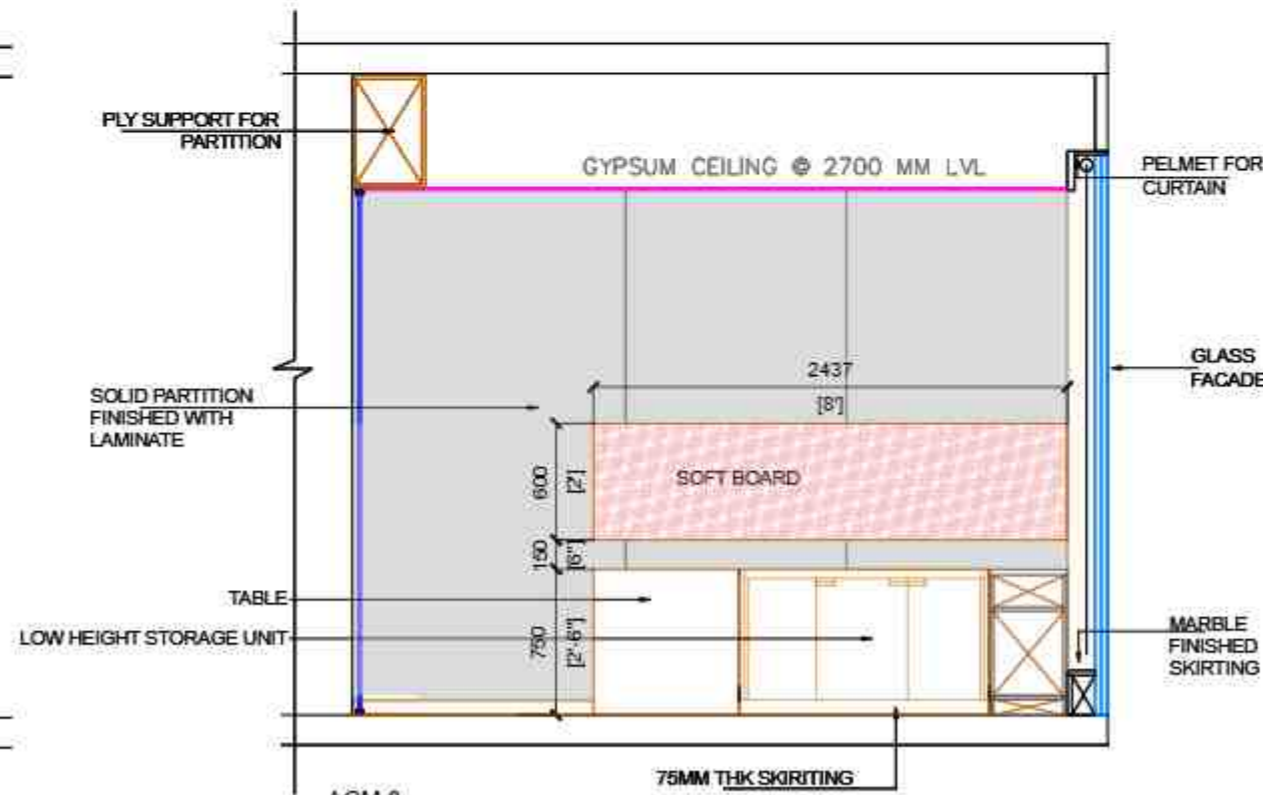

AGM 8
ELEVATION 4

AGM 8

PROJECT :

PROPOSED FURNITURE LAYOUT FOR SBI-LHO, PUNE

DRAWING TITLE:

FOURTH FLOOR_AGM CABIN 8_ELEVATIONS

DATE : 23.12.2024

REV	DATE	DESCRIPTION

CONSTATIVE

M.E.P. :

M.V.A.C. :

R.C.C. :

STAMP & SIGNATURE

DRAWN BY: SHUBODH CHECKED BY: DEEPAK

ARCHITECT:

etaphors

Interior and exterior Architecture & Interiors

Architects & Designers

1:100

etaphors

etaphors

etaphors

etaphors

etaphors

etaphors

etaphors

etaphors

etaphors

etaphors

etaphors

etaphors

etaphors

DWG NO. 29

NOTES:
THIS DRAWING IS THE SOLE PROPERTY OF 'ETAPHORS'. IT
MUST NOT BE COPIED OR REPRODUCED IN ANYWAY OR
MADE ACCESSIBLE TO THIRD PARTY WITHOUT THE WRITTEN
APPROVAL OF THE OWNER.

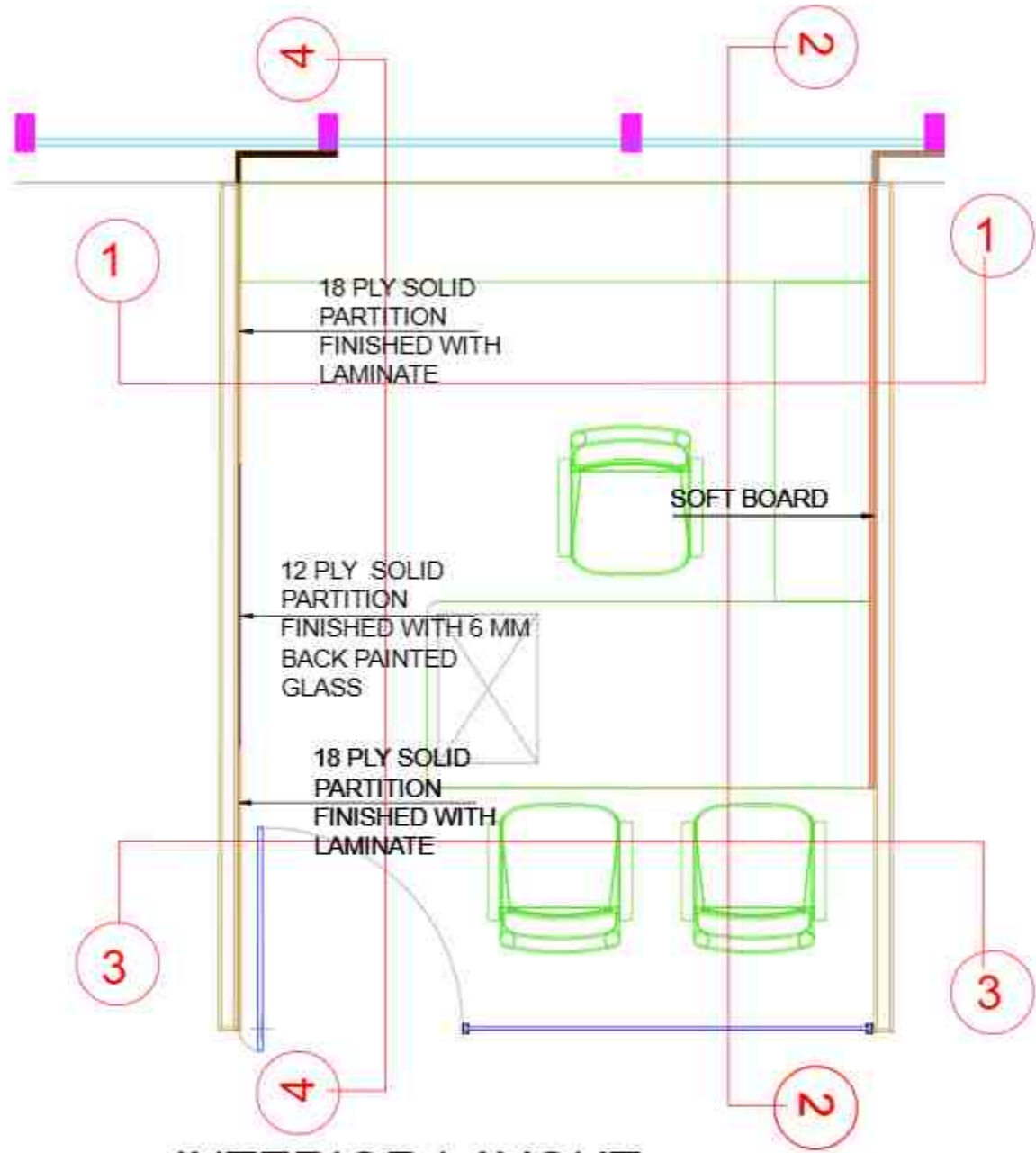

INTERIOR LAYOUT

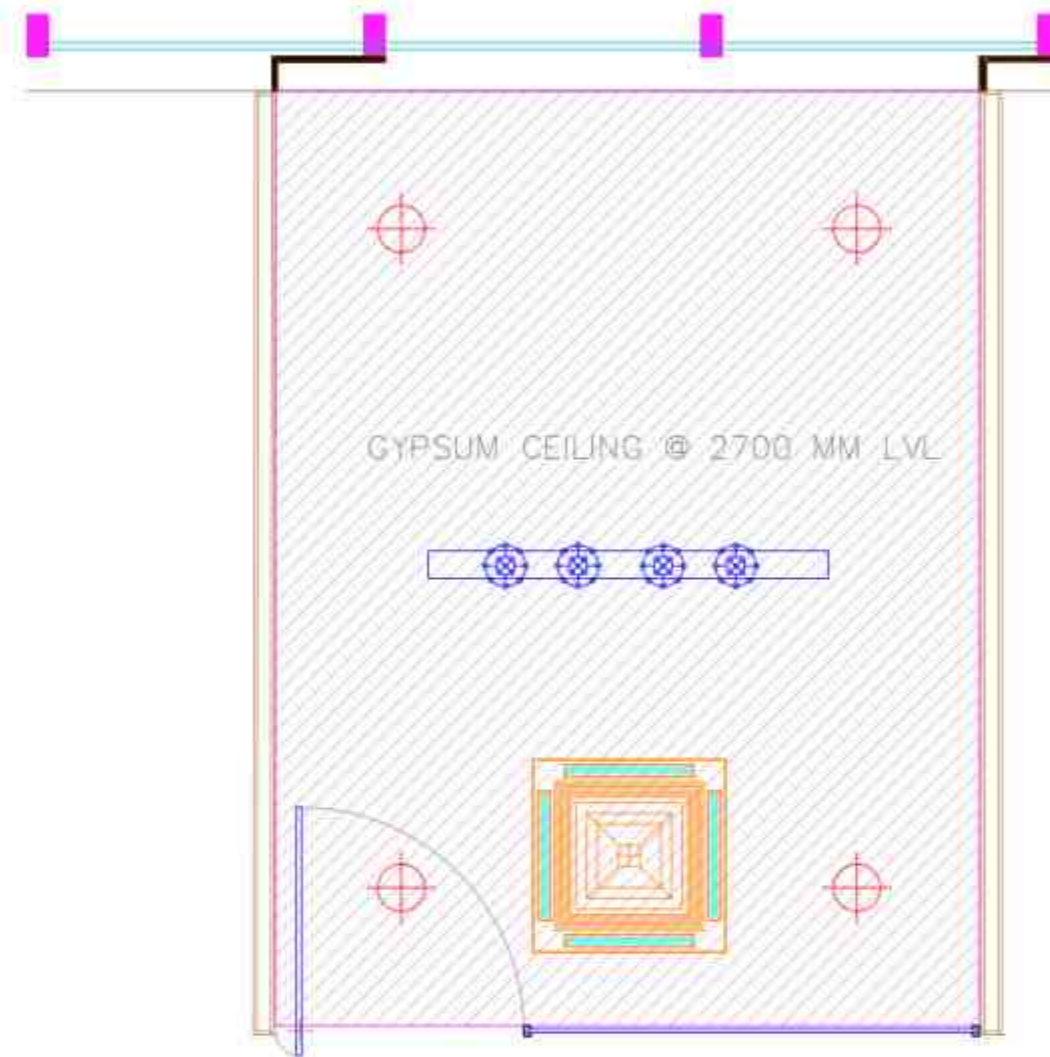

RCP LAYOUT

AGM 9

PROJECT :

PROPOSED FURNITURE LAYOUT
FOR SBI-LHO, PUNE

DRAWING TITLE:

FOURTH FLOOR_AGM CABIN 9 ROOM
_FURNITURE PLAN AND CEILING

DATE : 23.12.2024

REV	DATE	DESCRIPTION

CONSULTANTS:

MEP -

H.V.A.C -

R.C.C. -

1:100

STAMP & SIGNATURE:

DRAWN BY: BHRADHA CHECKED BY: DEEPAK

ARCHITECT:

etaphors

Interior and Architecture

PROJECTS & DESIGNERS

1011 Pashanpada Road, 4th Floor, 2nd Phase, Colaba, Mumbai 400 006, India. Phone: +91-22-26111112 Fax: +91-22-26111113 Email: info@etaphors.com

Website: www.etaphors.com

NOTE:
THIS DRAWING IS THE SOLE PROPERTY OF METAPHORS. IT MUST NOT BE COPIED OR REPRODUCED IN ANY MANNER OR MADE ACCESSIBLE TO THIRD PARTY WITHOUT THE WRITTEN APPROVAL OF THE OWNER.

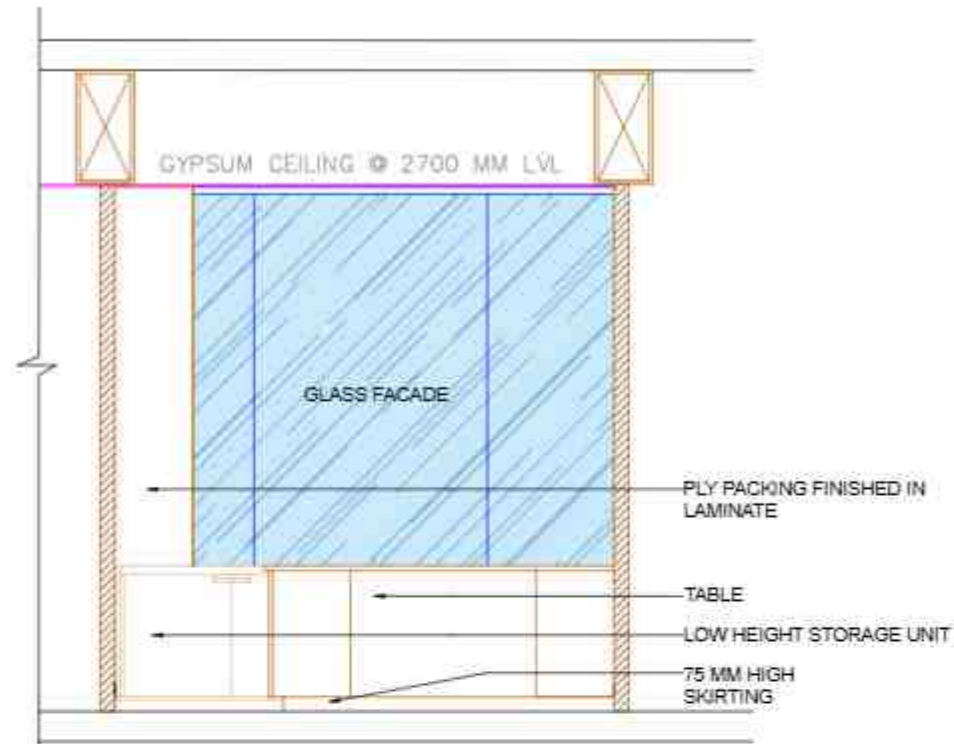

AGM 9
ELEVATION 1

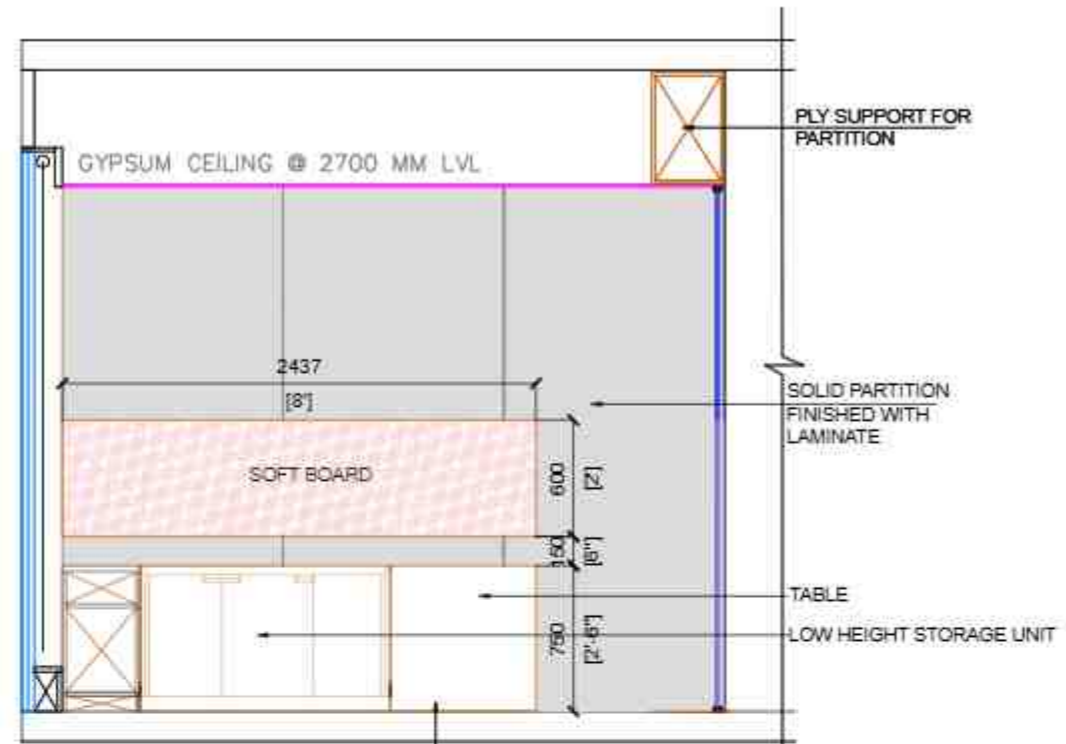

AGM 9
ELEVATION 2

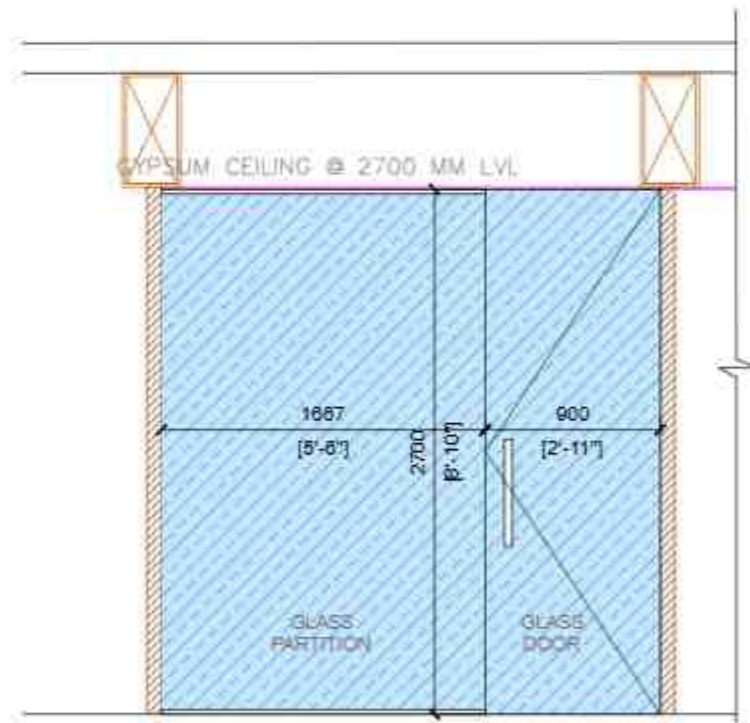

AGM 9
ELEVATION 3

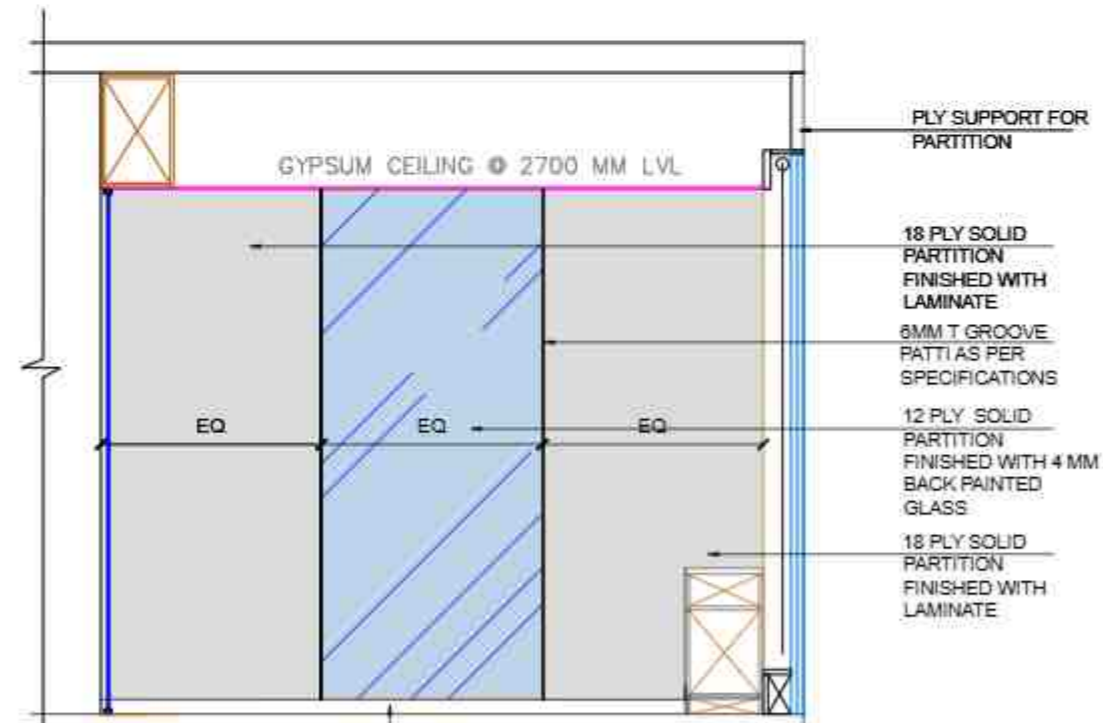

AGM 9
ELEVATION 4

AGM 9

PROJECT :

PROPOSED FURNITURE LAYOUT FOR SBI-LHO, PUNE

DRAWING TITLE:

FOURTH FLOOR_AGM CABIN ELEVATIONS

DATE : 23.12.2024

REV	DATE	DESCRIPTION

CONSULTANTS

M.E.P. :

H.V.A.C. :

R.C.C. :

SCALE & SIGNATURE

DRAWN BY: SHRADHA CHECKED BY: DEEPAK

ARCHITECT:



10/14, PLOT NO. 10/14, 10/15, 10/16, 10/17, 10/18, 10/19, 10/20, 10/21, 10/22, 10/23, 10/24, 10/25, 10/26, 10/27, 10/28, 10/29, 10/30, 10/31, 10/32, 10/33, 10/34, 10/35, 10/36, 10/37, 10/38, 10/39, 10/40, 10/41, 10/42, 10/43, 10/44, 10/45, 10/46, 10/47, 10/48, 10/49, 10/50, 10/51, 10/52, 10/53, 10/54, 10/55, 10/56, 10/57, 10/58, 10/59, 10/60, 10/61, 10/62, 10/63, 10/64, 10/65, 10/66, 10/67, 10/68, 10/69, 10/70, 10/71, 10/72, 10/73, 10/74, 10/75, 10/76, 10/77, 10/78, 10/79, 10/80, 10/81, 10/82, 10/83, 10/84, 10/85, 10/86, 10/87, 10/88, 10/89, 10/90, 10/91, 10/92, 10/93, 10/94, 10/95, 10/96, 10/97, 10/98, 10/99, 10/100

DWG NO. 31

NOTES:
THIS DRAWING IS THE SOLE PROPERTY OF 'etaphors'. IT MUST NOT BE COPIED OR REPRODUCED IN ANYWAY OR MADE ACCESSIBLE TO THIRD PARTY WITHOUT THE WRITTEN APPROVAL OF THE OWNER.

PROJECT :

PROPOSED FURNITURE LAYOUT FOR SBI-LHO, PUNE

DRAWING TITLE:

FOURTH FLOOR_AGM CABIN 10 ROOM_FURNITURE PLAN AND CEILING

DATE : 23.12.2024

REV	DATE	DESCRIPTION

CONSULTANTS	
MEP -	
H.V.A.C -	
R.C.C. -	

STAMP & SIGNATURE:

DRAWN BY: BHRADHA CHECKED BY: DEEPAK

ARCHITECT:

etaphors
Interior and Architecture
PROJECTS & DESIGNERS

© 2024 etaphors. All Rights Reserved. Contact: etaphors.com | 020-26111112 | 020-26111113 | 020-26111114 | 020-26111115 | 020-26111116 | 020-26111117 | 020-26111118 | 020-26111119 | 020-26111120 | 020-26111121 | 020-26111122 | 020-26111123 | 020-26111124 | 020-26111125 | 020-26111126 | 020-26111127 | 020-26111128 | 020-26111129 | 020-26111130 | 020-26111131 | 020-26111132 | 020-26111133 | 020-26111134 | 020-26111135 | 020-26111136 | 020-26111137 | 020-26111138 | 020-26111139 | 020-26111140 | 020-26111141 | 020-26111142 | 020-26111143 | 020-26111144 | 020-26111145 | 020-26111146 | 020-26111147 | 020-26111148 | 020-26111149 | 020-26111150 | 020-26111151 | 020-26111152 | 020-26111153 | 020-26111154 | 020-26111155 | 020-26111156 | 020-26111157 | 020-26111158 | 020-26111159 | 020-26111160 | 020-26111161 | 020-26111162 | 020-26111163 | 020-26111164 | 020-26111165 | 020-26111166 | 020-26111167 | 020-26111168 | 020-26111169 | 020-26111170 | 020-26111171 | 020-26111172 | 020-26111173 | 020-26111174 | 020-26111175 | 020-26111176 | 020-26111177 | 020-26111178 | 020-26111179 | 020-26111180 | 020-26111181 | 020-26111182 | 020-26111183 | 020-26111184 | 020-26111185 | 020-26111186 | 020-26111187 | 020-26111188 | 020-26111189 | 020-26111190 | 020-26111191 | 020-26111192 | 020-26111193 | 020-26111194 | 020-26111195 | 020-26111196 | 020-26111197 | 020-26111198 | 020-26111199 | 020-26111200

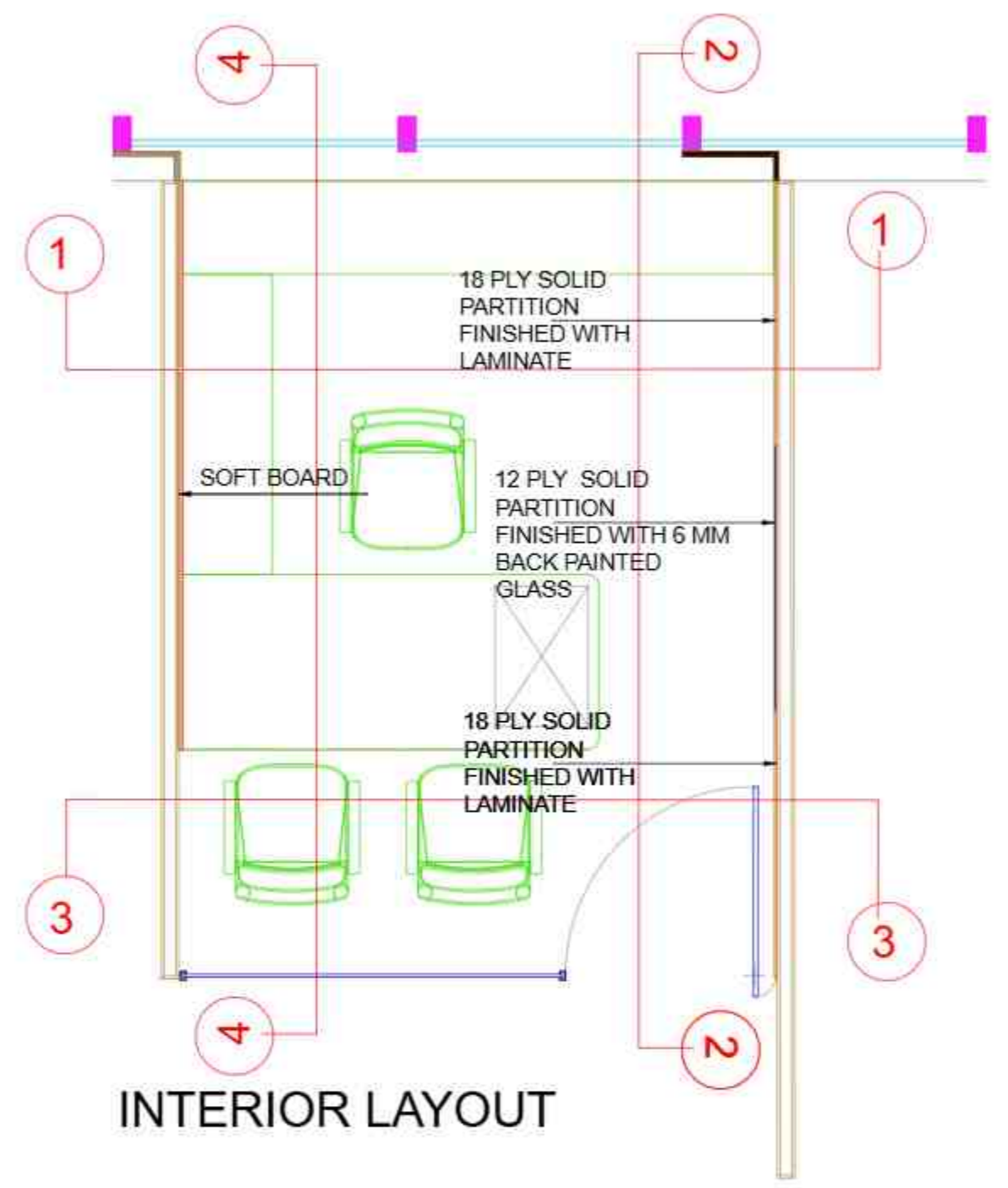

INTERIOR LAYOUT

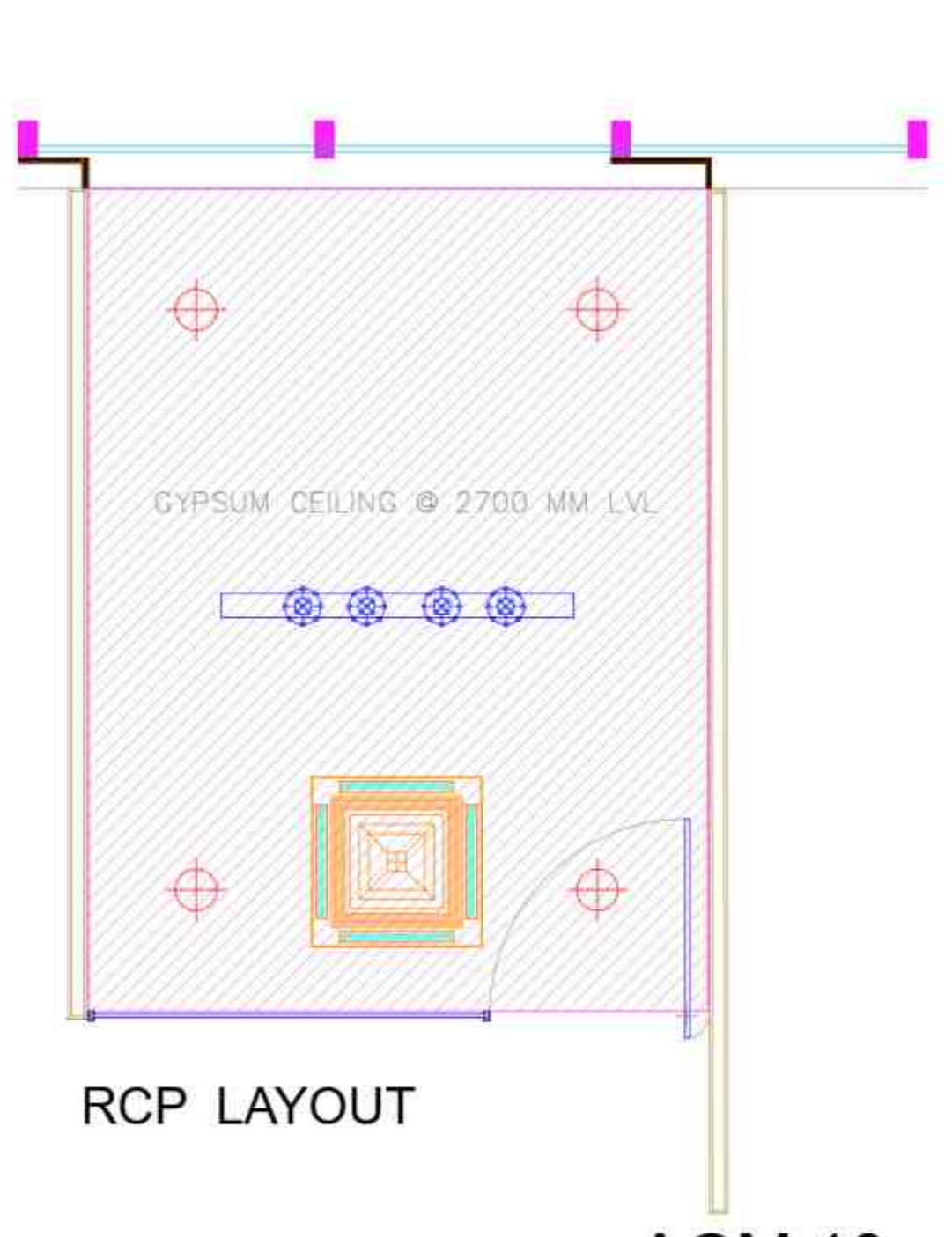

RCP LAYOUT

AGM 10

NOTE:
THIS DRAWING IS THE SOLE PROPERTY OF METAPHORS. IT MUST NOT BE COPIED OR REPRODUCED IN ANY MANNER OR MADE ACCESSIBLE TO THIRD PARTY WITHOUT THE WRITTEN APPROVAL OF THE OWNER.

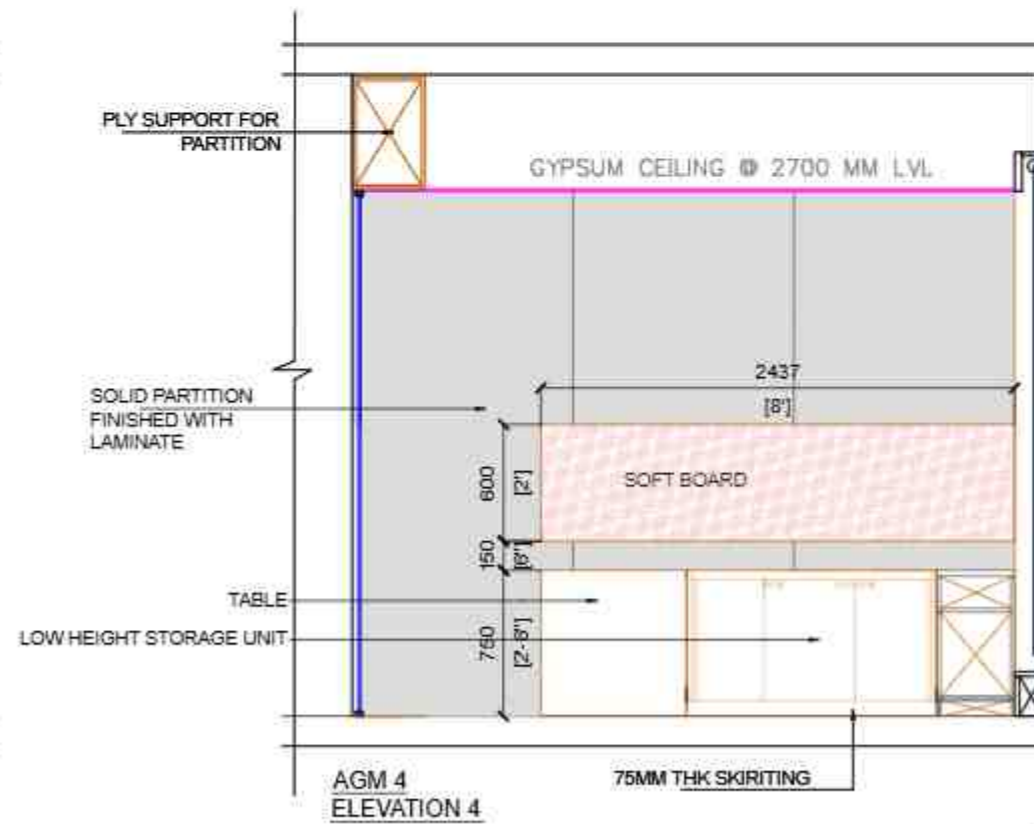
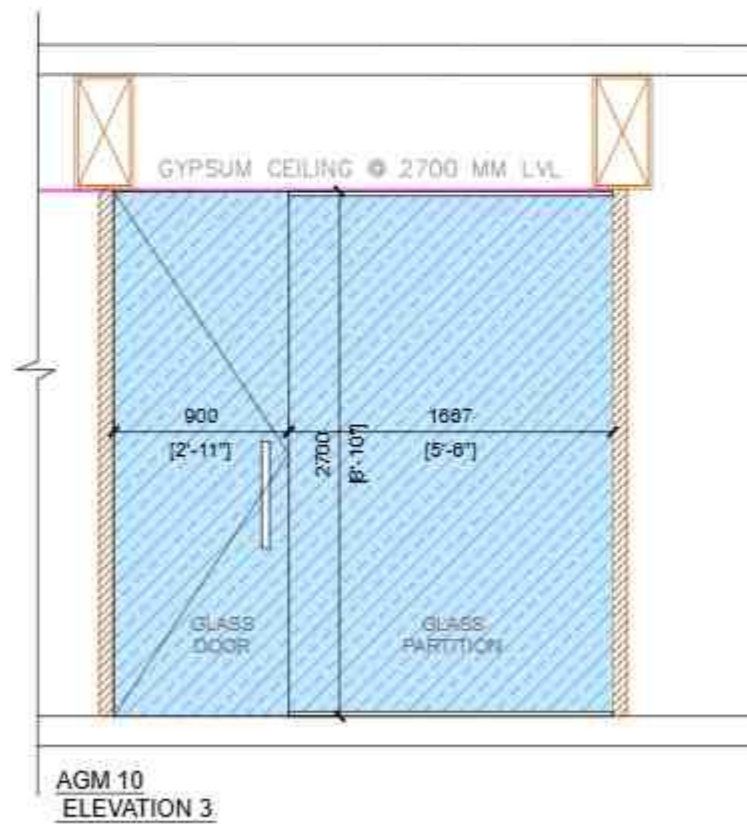
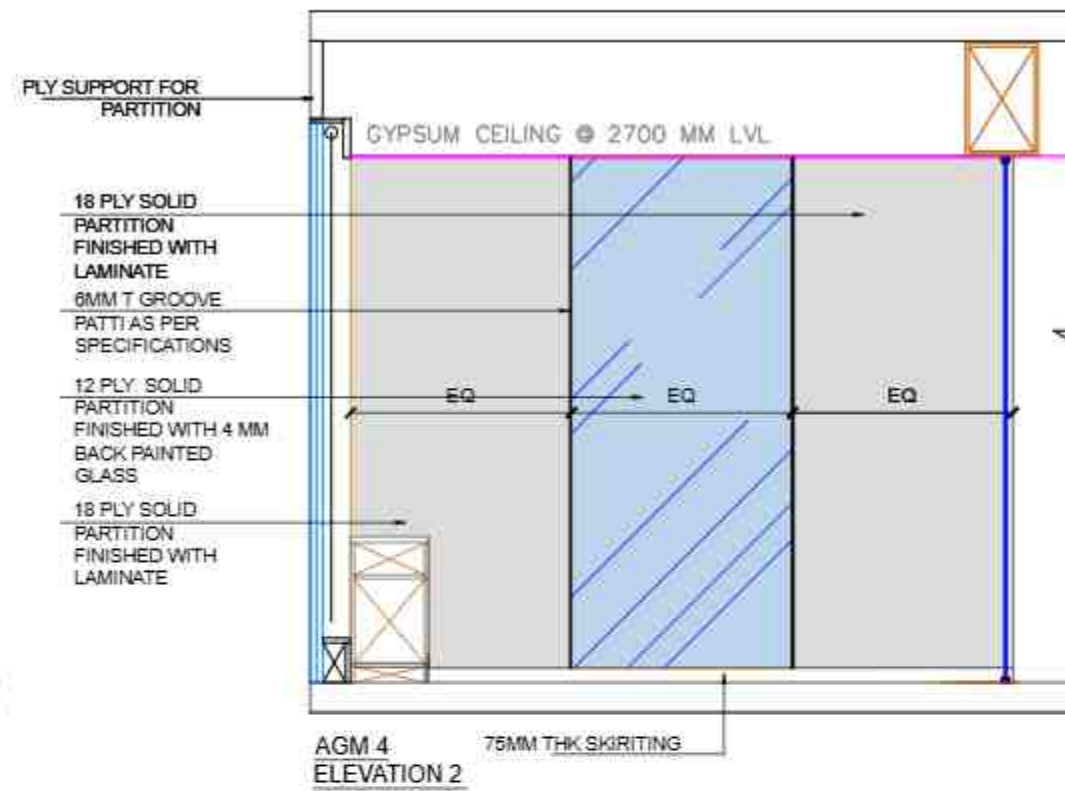

AGM 10

PROJECT :
PROPOSED FURNITURE LAYOUT FOR SBI-LHO, PUNE

DRAWING TITLE:
FOURTH FLOOR_AGM CABINETS_ELEVATIONS

DATE : 23.12.2024

REV	DATE	DESCRIPTION

CONSULTANTS
M.E.P.
HVAC

1:100
R.C.C.

SCALE & SIGNATURE
DRAWN BY: SHRADHA CHECKED BY: DEEPAK

ARCHITECT:
etaphors
ARCHITECTS & DESIGNERS

10/14, MIDC INDUSTRIAL ESTATE, PHASE II, KOTDAWARA, PUNE-411 004
91 20 2747 10 10 | 91 20 2747 10 10 | 91 20 2747 10 10
WWW.ETAPHORS.COM