

machosh
NS

For ZARNA ASSOCIATES
 Structural Consultants
 Dr. V. R. PATEL
 Ph.D. (Str. Engg.) M.E. (Str.) B.E. (Civil)

- NOTES:-
- 1: REFER STAIR DRG. ALONG WITH THIS DRG.
 - 2: REFER DET OF BL / BLR / BLC IN STAIR DRG.
 - 3: REFER GENERAL NOTES DRG.
 - 4: PROVIDE CAMBER OF 20mm-25mm FOR CANTILEVER SLAB/BEM WITH SPAN LESS THAN 6 FEET.
 - 5: PROVIDE CAMBER OF 30mm-40mm FOR CANTILEVER SLAB/BEM MORE THAN 6 FEET.
 - 6: PROVIDE THROUGHOUT RCC LINTEL & SILL OVER ALL WALLS.
 - 7: CHECK THE STRUCTURAL DRG. WITH ARCH. DRG / ELEVATION / SECTION / 3D.
 - 8: IF ANY AMBIGUITY FOUND, CONTACT STRUCTURE ENGG. IMMEDIATELY BEFORE STARTING WORK.
 - 9: FOLLOW ONLY ARCHITECTURAL DIMENSIONS.
 - 10: STRUCTURE ENGINEER IS NOT RESPONSIBLE IF ANY ACCIDENT OCCURS ON SITE DUE TO CONSTRUCTION FAULTS.
 - 11: CHECK THE POSITION OF FC WITH ARCH. DRG.
 - 12: GET IT APPROVED BY ARCHITECT BEFORE STARTING EXECUTION OF WORK.
 - 13: PROVIDE DRAINAGE PIPE AS PER PLUMBING CONSULTANT BEFORE CASTING SLAB & BEAM. NO CUTOUTS ARE ALLOWED AFTER CASTING SLAB/BEM.
 - 14: MINIMUM CAMBER AT CENTER OF SIMPLY SUPPORTED BEAM
 (CAMBER IN MM)=SPAN(MM)/250
 - 15: MINIMUM CAMBER AT FREE END OF CANTILEVER IN (MM)=SPAN(MM)/50
 - 16: THIS STRUCTURE DRG IS BASED ON ARCH. DRG SENT BY MAIL ON DATE (14/09/2023) WORKING

CONCRETE GRADE	
ITEM	GRADE
COLUMN	M35
SLAB	M35
BEAM	M35
USE STEEL GRADE Fe 500-D	

PROJECT NAME:-
SBI CORPORATE OFFICE

ARCHITECT:
MAMTA SHAH

STRUCTURAL CONSULTANT:
ZARNA ASSOCIATES
 STRUCTURAL CONSULTING ENGINEER
 14, Ratnam Apartment, Opp. Neptune Tower,
 Near Premier Chamber, Productivity Road, Alkapuri, Vadodra.
 Tele. ph / mo no. :- 0265-2341278
 +91 92276-27339/40
 E-Mail :- zarnasso@yahoo.com

APPROVED BY: VRP
 CHECKED BY: RISHVA
 DRAWN BY: KIRAN
 CORRECTED BY: ---
 DATE: 18-12-2023
 PROJECT NO.: 401/17

DRAWING TITLE:
SLAB AT +29.6 MT

DRG NO : 18
 SCALE: N.T.S. SHEET: A3 N

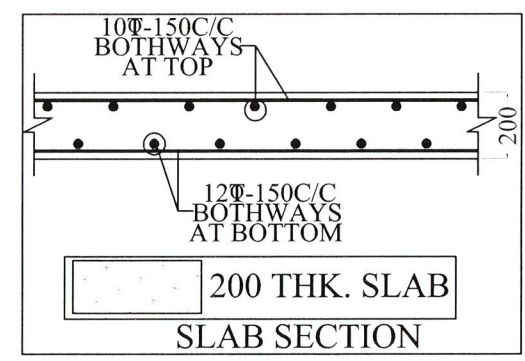
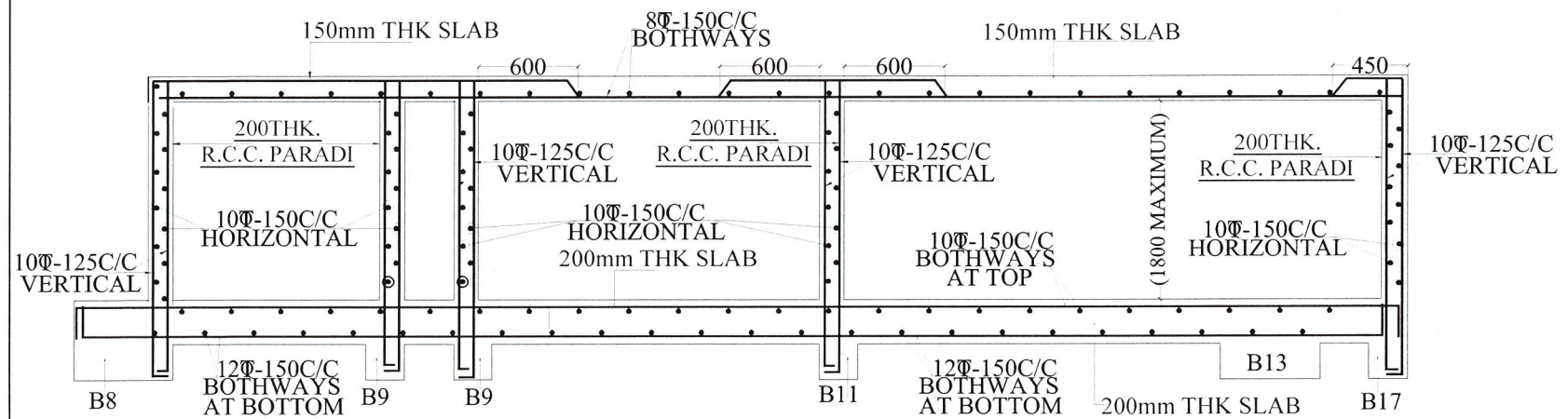

LAST NO.:-B34

150/200mm THK.SLAB SLAB AT +29.6 MT

Z:\COMMON\2019\MAMTA SHAH\SBI CORPORATE OFFICE\STR DRG