

PROPOSED LAYOUT FOR STATE BANK OF INDIA MTNL BUILDING.	DRAWING NO	Date: 06-02-2025	Drawn by: BHAVANA	This drawing is property of DILIP KULKARNI & ASSOCIATES and is not to be reproduced or copied in whole or in part, it is only to be used for the specified project and to be returned after use or on * Copy right of DILIP KULKARNI & ASSOCIATES	DILIP KULKARNI & ASSOCIATES ARCHITECTS & INTERIOR DESIGNER 15/3, METRO HOUSE, 2ND FLOOR, "C" WING, OPP. DELHI DARBAR HOTEL, SHAHID BHAGHAT SINGH ROAD, COLABA CAUSEWAY, MUMBAI 400 039. MOBILE: 9820076349 / 9321629231 Email :dkulkarniasso@gmail.com/rajandk1956@gmail.com
	01	Scale: N.T.S.	Checked by : Mr.Rajan Indulkar		

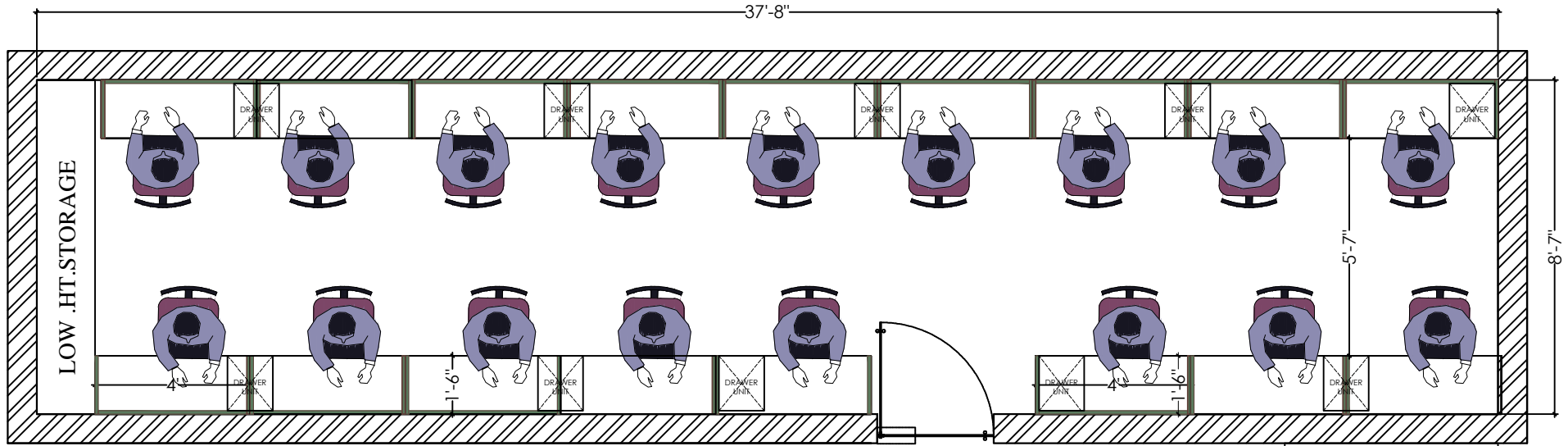

2ND FLOOR PLAN (PART PLAN)
MTNL BULD. NORTH SIDE

LIFT

PROPOSED LAYOUT FOR
STATE BANK OF INDIA
MTNL BUILDING.

DRAWING NO
02

Date:
06-02-2025

Drawn by:
BHAVANA

Scale:
N.T.S.

Checked by :
Mr.Rajan
Indulkar

This drawing is property of DILIP KULKARNI & ASSOCIATES and is not to be reproduced or copied in whole or in part, it is only to be used for the specified project and to be returned after use or on * Copy right of DILIP KULKARNI & ASSOCIATES

DILIP KULKARNI & ASSOCIATES
ARCHITECTS & INTERIOR DESIGNER

15/3, METRO HOUSE, 2ND FLOOR, "C" WING, OPP. DELHI DARBAR HOTEL, SHAHID BHAGHAT SINGH ROAD, COLABA CAUSEWAY, MUMBAI 400 039.
MOBILE: 9820076349 / 9321629231
Email :dkulkarniasso@gmail.com/rajandk1956@gmail.com

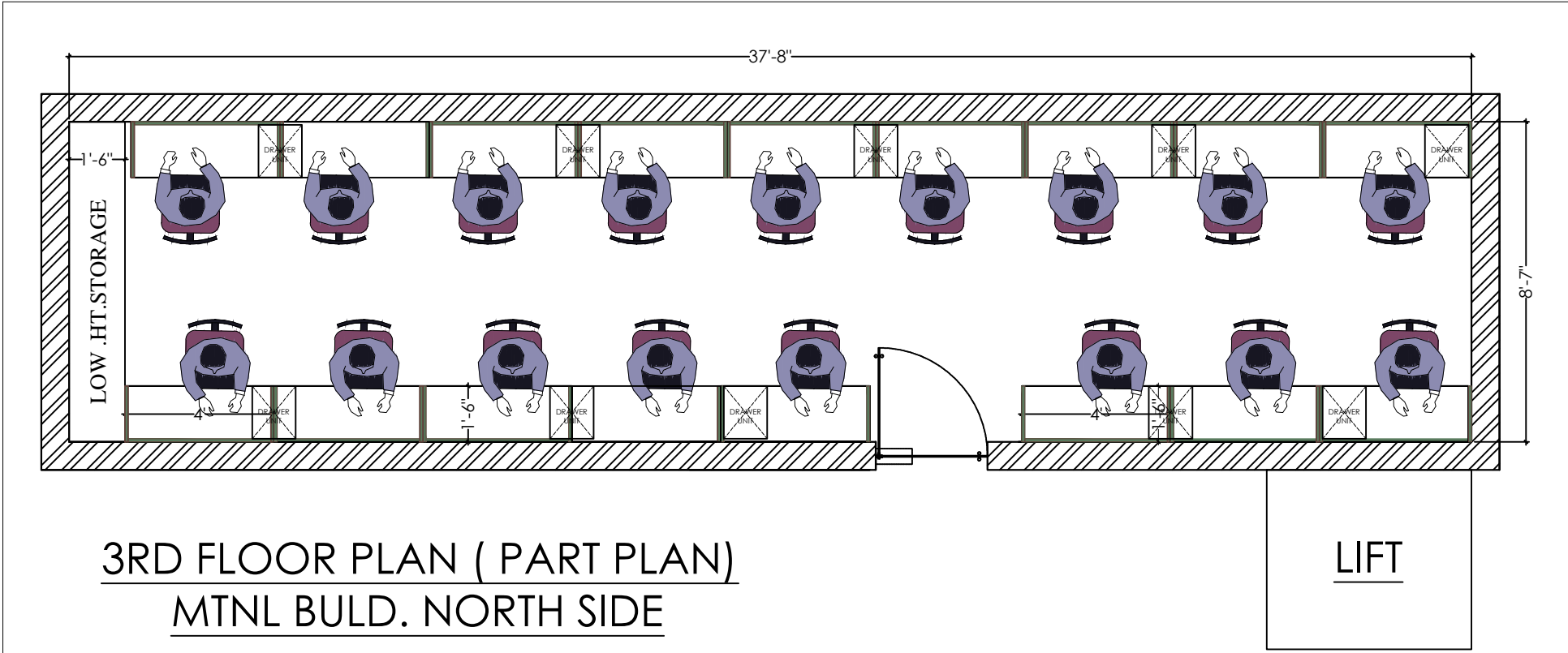

3RD FLOOR PLAN (PART PLAN)
MTNL BULD. NORTH SIDE

PROPOSED LAYOUT FOR STATE BANK OF INDIA MTNL BUILDING.	DRAWING NO	Date: 06-02-2025	Drawn by: BHAVANA	This drawing is property of DILIP KULKARNI & ASSOCIATES and is not to be reproduced or copied in whole or in part, it is only to be used for the specified project and to be returned after use or on * Copy right of DILIP KULKARNI & ASSOCIATES	DILIP KULKARNI & ASSOCIATES ARCHITECTS & INTERIOR DESIGNER 15/3, METRO HOUSE, 2ND FLOOR."C" WING, OPP. DELHI DARBAR HOTEL, SHAHID BHAGHAT SINGH ROAD, COLABA CAUSEWAY, MUMBAI 400 039. MOBILE: 9820076349 / 9321629231 Email :dkulkarniasso@gmail.com/rajandk1956@gmail.com
	03	Scale: N.T.S.	Checked by : Mr.Rajan Indulkar		

PRODUCED BY AN AUTODESK EDUCATIONAL PRODUCT

PRODUCED BY AN AUTODESK EDUCATIONAL PRODUCT



3RD FLOOR PLAN
MTNL BULD. ELECTRICAL DEPT.

PROPOSED LAYOUT FOR STATE BANK OF INDIA MTNL BUILDING.	DRAWING NO	Date: 06-02-2025	Drawn by: BHAVANA	This drawing is property of DILIP KULKARNI & ASSOCIATES and is not to be reproduced or copied in whole or in part, it is only to be used for the specified project and to be returned after use or on * Copy right of DILIP KULKARNI & ASSOCIATES	DILIP KULKARNI & ASSOCIATES ARCHITECTS & INTERIOR DESIGNER 15/3, METRO HOUSE, 2ND FLOOR."C" WING, OPP. DELHI DARBAR HOTEL, SHAHID BHAGHAT SINGH ROAD, COLABA CAUSEWAY, MUMBAI 400 039. MOBILE: 9820076349 / 9321629231 Email :dkulkarniasso@gmail.com/rajandk1956@gmail.com
	06	Scale: N.T.S.	Checked by : Mr.Rajan Indulkar		

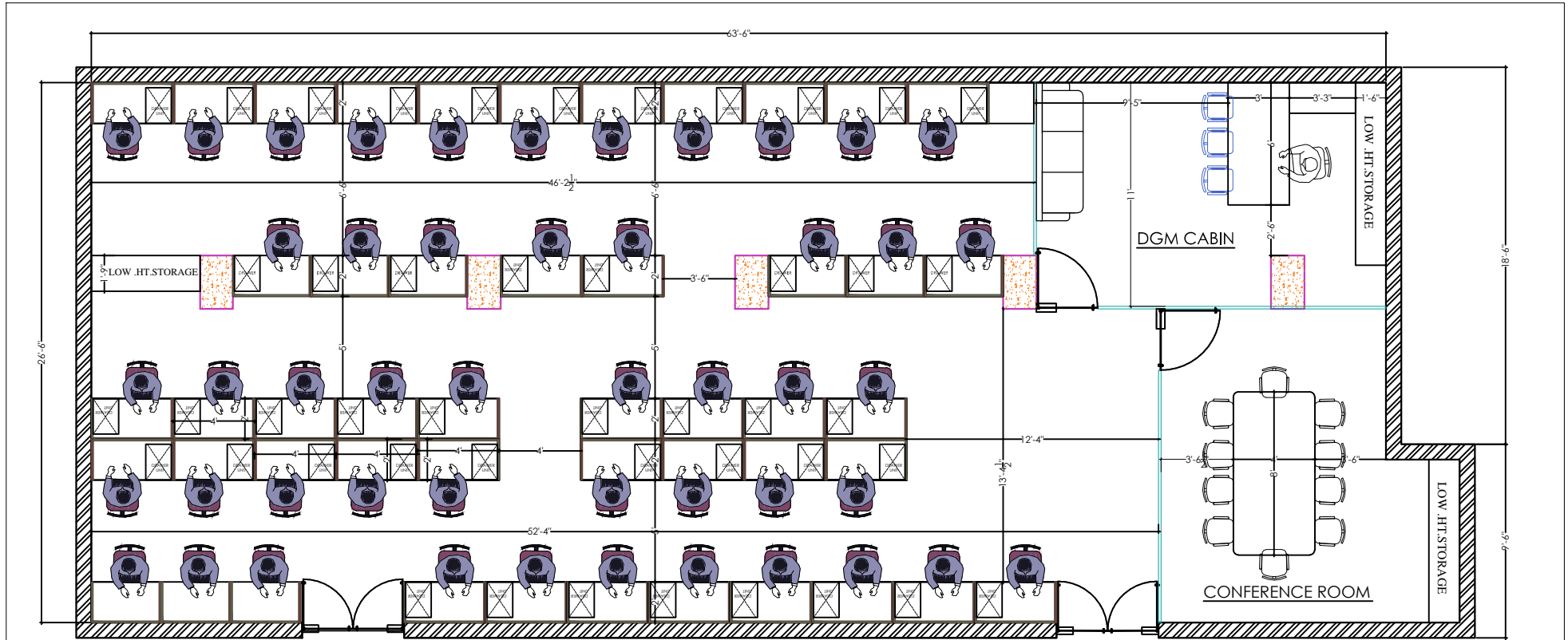

4TH FLOOR PLAN
OPP. MTNL BULD CALL CENTER

PROPOSED LAYOUT FOR STATE BANK OF INDIA MTNL BUILDING.	DRAWING NO	Date: 06-02-2025	Drawn by: BHAVANA	This drawing is property of DILIP KULKARNI & ASSOCIATES and is not to be reproduced or copied in whole or in part, it is only to be used for the specified project and to be returned after use or on * Copy right of DILIP KULKARNI & ASSOCIATES	DILIP KULKARNI & ASSOCIATES ARCHITECTS & INTERIOR DESIGNER 15/3, METRO HOUSE, 2ND FLOOR."C" WING, OPP. DELHI DARBAR HOTEL, SHAHID BHAGHAT SINGH ROAD, COLABA CAUSEWAY, MUMBAI 400 039. MOBILE: 9820076349 / 9321629231 Email :dkulkarniasso@gmail.com/rajandk1956@gmail.com
	04	Scale: N.T.S.	Checked by : Mr.Rajan Indulkar		

PRODUCED BY AN AUTODESK EDUCATIONAL PRODUCT

PRODUCED BY AN AUTODESK EDUCATIONAL PRODUCT

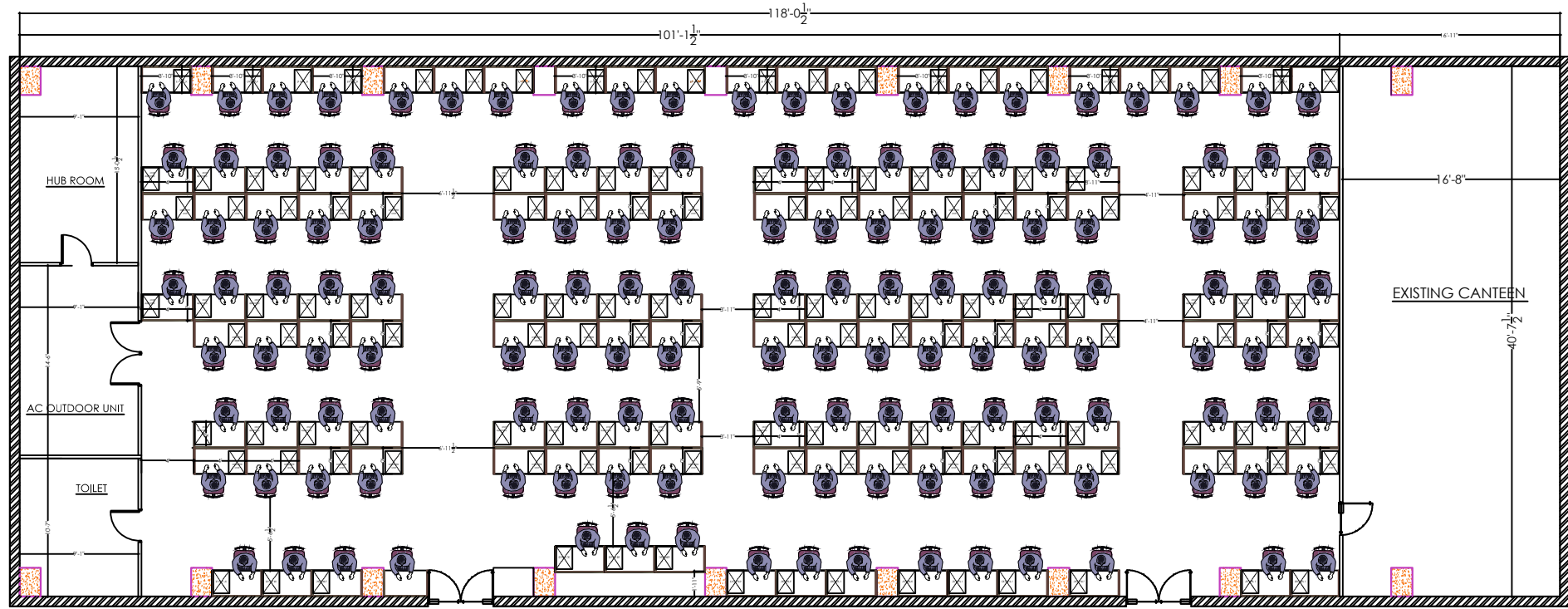

4TH FLOOR PLAN
OPP. MTNL BULD CALL CENTER

PROPOSED LAYOUT FOR
STATE BANK OF INDIA
MTNL BUILDING.

DRAWING NO

07

Date:
06-02-2025

Scale:
N.T.S.

Drawn by:
BHAVANA

Checked by :
Mr.Rajan
Indulkar

This drawing is property of DILIP KULKARNI & ASSOCIATES and is not to be reproduced or copied in whole or in part, it is only to be used for the specified project and to be returned after use or on * Copy right of DILIP KULKARNI & ASSOCIATES

DILIP KULKARNI & ASSOCIATES
ARCHITECTS & INTERIOR DESIGNER

15/3, METRO HOUSE, 2ND FLOOR, "C" WING, OPP. DELHI DARBAR HOTEL, SHAHID BHAGHAT SINGH ROAD, COLABA CAUSEWAY, MUMBAI 400 039.
MOBILE: 9820076349 / 9321629231
Email : dkulkarniasso@gmail.com/rajandk1956@gmail.com

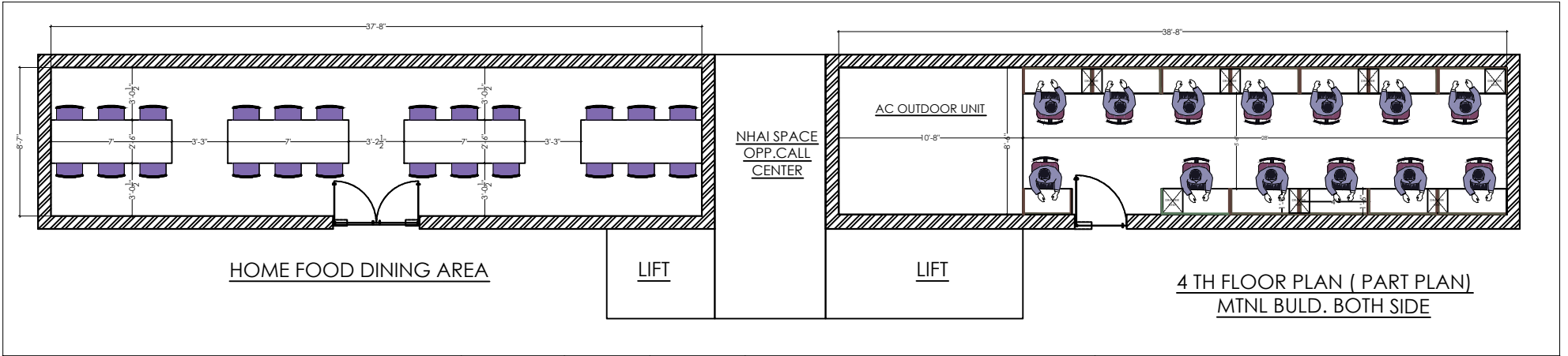

PROPOSED LAYOUT FOR STATE BANK OF INDIA MTNL BUILDING.	DRAWING NO	Date: 06-02-2025	Drawn by: BHAVANA	This drawing is property of DILIP KULKARNI & ASSOCIATES and is not to be reproduced or copied in whole or in part, it is only to be used for the specified project and to be returned after use or on * Copy right of DILIP KULKARNI & ASSOCIATES	DILIP KULKARNI & ASSOCIATES ARCHITECTS & INTERIOR DESIGNER 15/3, METRO HOUSE, 2ND FLOOR, "C" WING, OPP. DELHI DARBAR HOTEL, SHAHID BHAGHAT SINGH ROAD, COLABA CAUSEWAY, MUMBAI 400 039. MOBILE: 9820076349 / 9321629231 Email :dkulkarniasso@gmail.com/rajandk1956@gmail.com
	05	Scale: N.T.S.	Checked by : Mr.Rajan Indulkar		

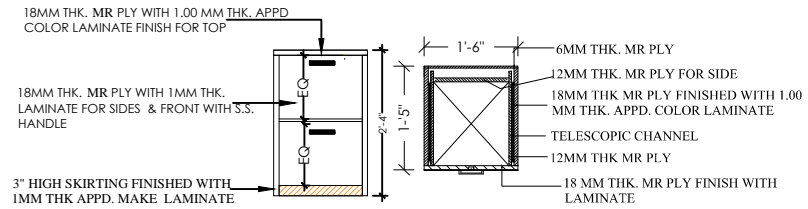
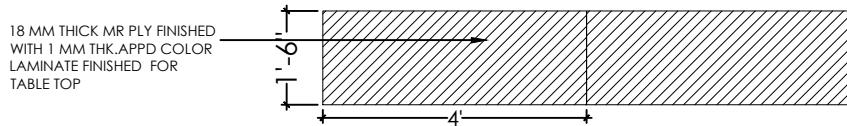
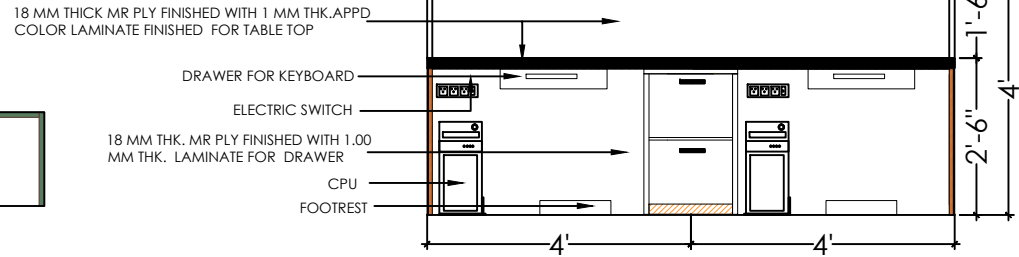
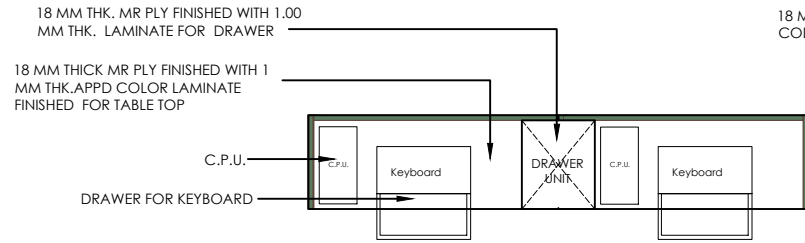

DRAWER DETAIL

COUNTER-1200x450 MM

PROPOSED LAYOUT FOR
STATE BANK OF INDIA
MTNL BUILDING.

DRAWING NO
11

Date:
06-02-2025

Scale:
N.T.S.

Drawn by:
BHAVANA

Checked by :
Mr.Rajan Indulkar

This drawing is property of DILIP KULKARNI & ASSOCIATES and is not to be reproduced or copied in whole or in part, it is only to be used for the specified project and to be returned after use or on * Copy right of DILIP KULKARNI & ASSOCIATES

DILIP KULKARNI & ASSOCIATES
ARCHITECTS & INTERIOR DESIGNER

15/3, METRO HOUSE, 2ND FLOOR, "C" WING, OPP. DELHI DARBAR HOTEL, SHAHID BHAGHAT SINGH ROAD, COLABA CAUSEWAY, MUMBAI 400 039.
MOBILE: 9820076349 / 9321629231
Email : dkulkarniasso@gmail.com/rajanck1956@gmail.com

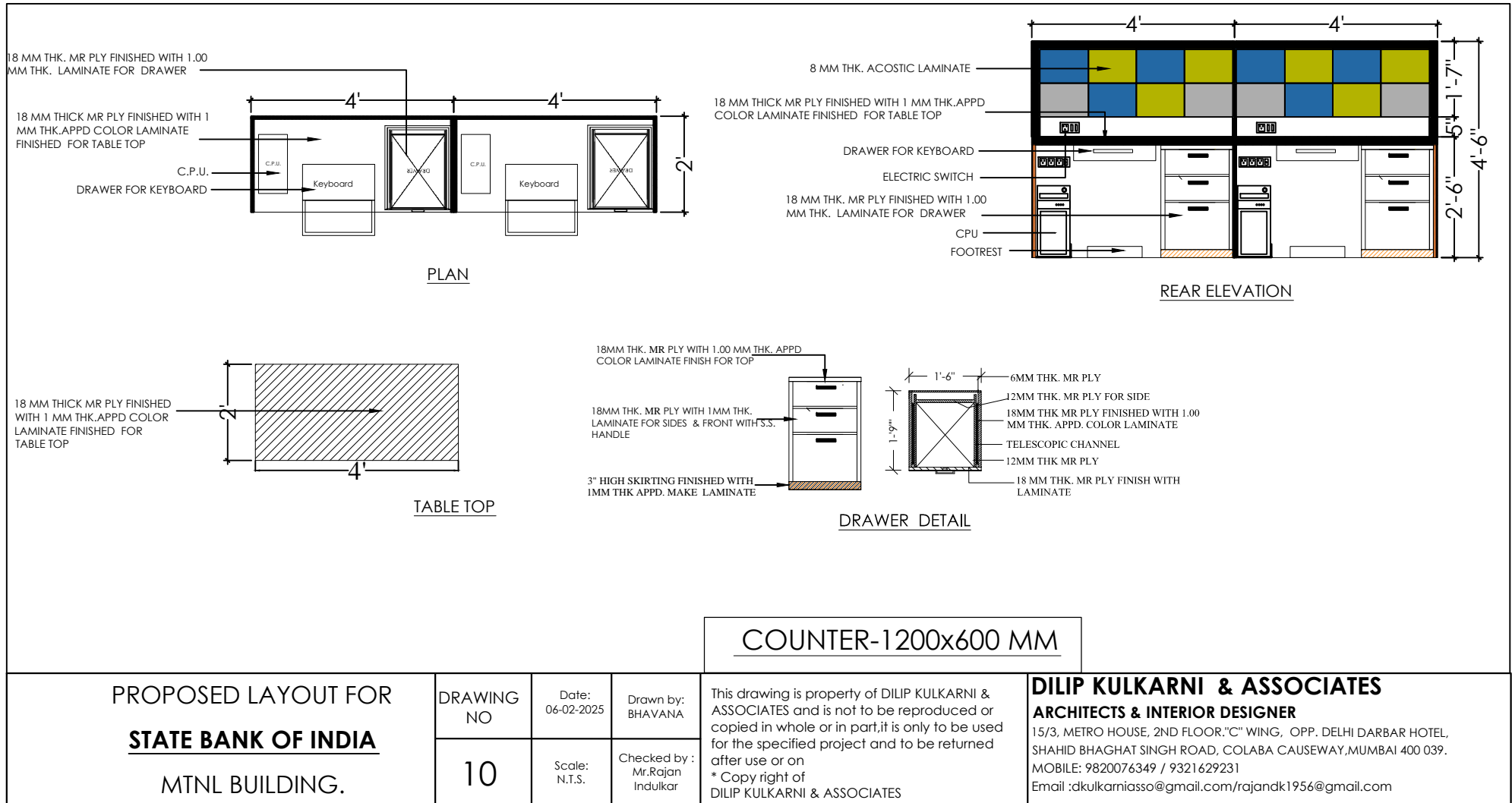

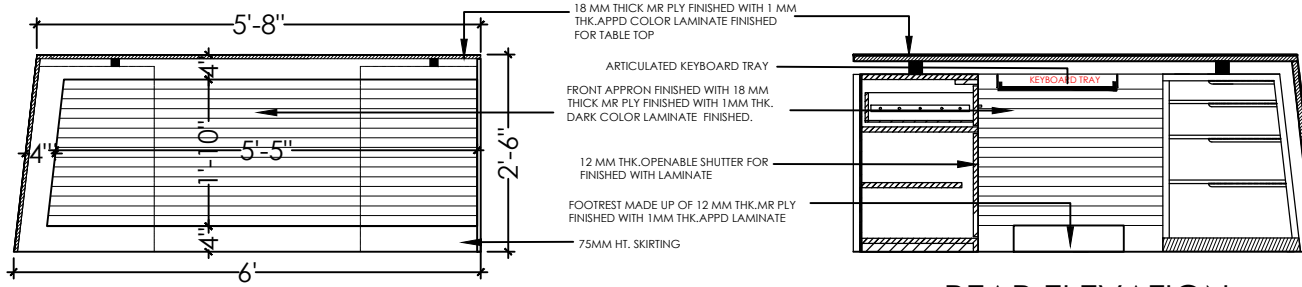

FRONT ELEVATION

REAR ELEVATION

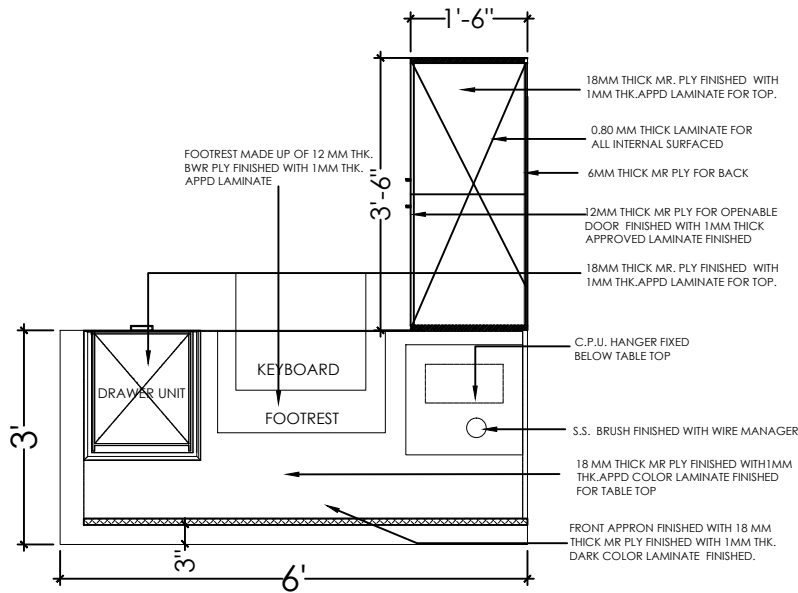

SECTIONAL ELEVATION

DRAWER UNIT DETAIL

DGM CABIN

PROPOSED LAYOUT FOR STATE BANK OF INDIA MTNL BUILDING.	DRAWING NO 08	Date: 06-02-2025	Drawn by: BHAVANA	This drawing is property of DILIP KULKARNI & ASSOCIATES and is not to be reproduced or copied in whole or in part, it is only to be used for the specified project and to be returned after use or on * Copy right of DILIP KULKARNI & ASSOCIATES	DILIP KULKARNI & ASSOCIATES ARCHITECTS & INTERIOR DESIGNER 15/3, METRO HOUSE, 2ND FLOOR."C" WING, OPP. DELHI DARBAR HOTEL, SHAHID BHAGHAT SINGH ROAD, COLABA CAUSEWAY, MUMBAI 400 039. MOBILE: 9820076349 / 9321629231 Email :dkulkarniasso@gmail.com/rajandk1956@gmail.com
		Scale: N.T.S.	Checked by : Mr.Rajan Indulkar		

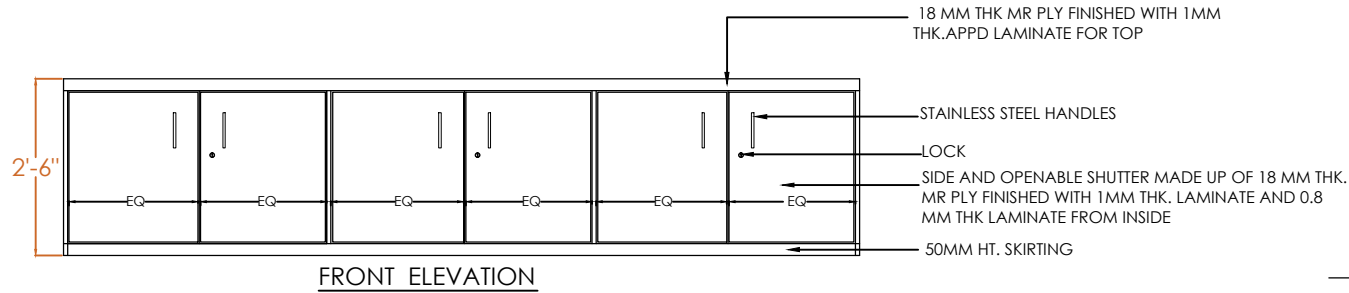

FRONT ELEVATION

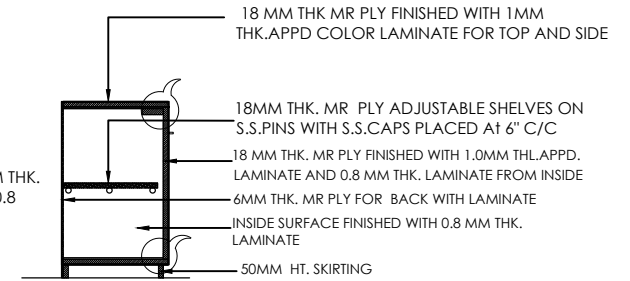

SIDE ELEVATION

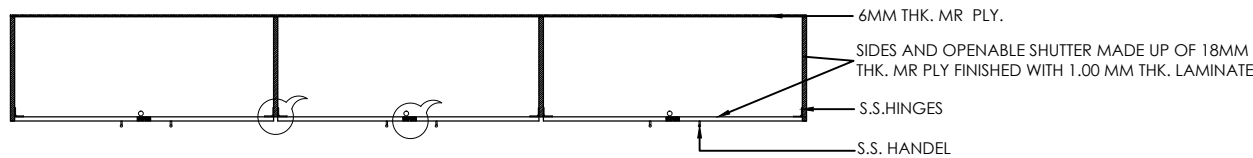

PLAN

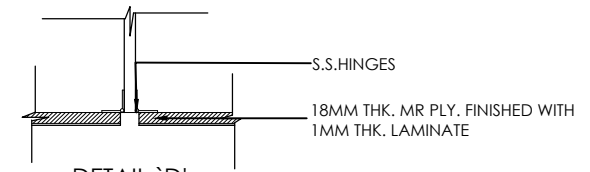

DETAIL 'D'

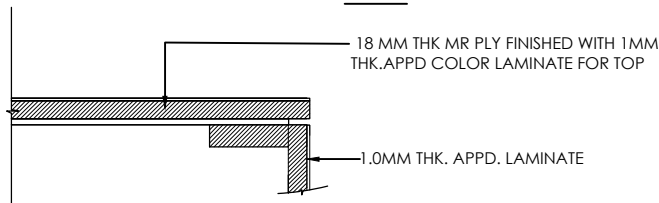

DETAIL 'A'

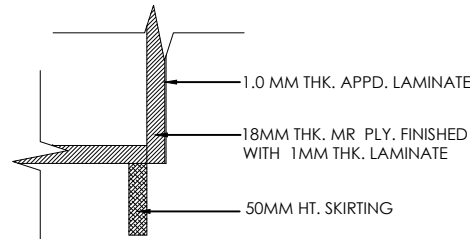

DETAIL 'B'

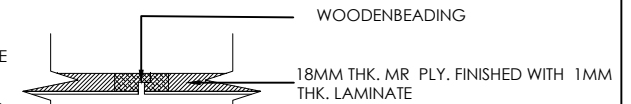

DETAIL 'C'

NOTE: 1. ALL EXPOSED SURFACE SHALL FINISH WITH 1.00 MM THK. APPD. LAMINATE
2.ALL INTERNAL SURFACE SHALL FINISH WITH 0.8 MM THK. WHITE COLOR LAMINATE

LOW HEIGHT STORAGE

PROPOSED LAYOUT FOR
STATE BANK OF INDIA
MTNL BUILDING.

DRAWING NO

12

Date: 06-02-2025

Scale: N.T.S.

Drawn by: BHAVANA

Checked by : Mr.Rajan Indulkar

This drawing is property of DILIP KULKARNI & ASSOCIATES and is not to be reproduced or copied in whole or in part,it is only to be used for the specified project and to be returned after use or on * Copy right of DILIP KULKARNI & ASSOCIATES

DILIP KULKARNI & ASSOCIATES
ARCHITECTS & INTERIOR DESIGNER

15/3, METRO HOUSE, 2ND FLOOR."C" WING, OPP. DELHI DARBAR HOTEL, SHAHID BHAGHAT SINGH ROAD, COLABA CAUSEWAY,MUMBAI 400 039.
MOBILE: 9820076349 / 9321629231
Email :dkulkarniasso@gmail.com/rajandk1956@gmail.com

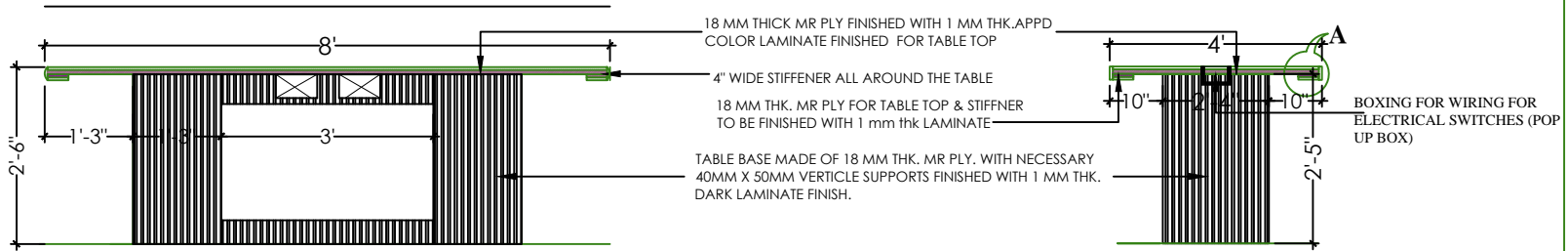

FRONT ELEVATION

SIDE ELEVATION

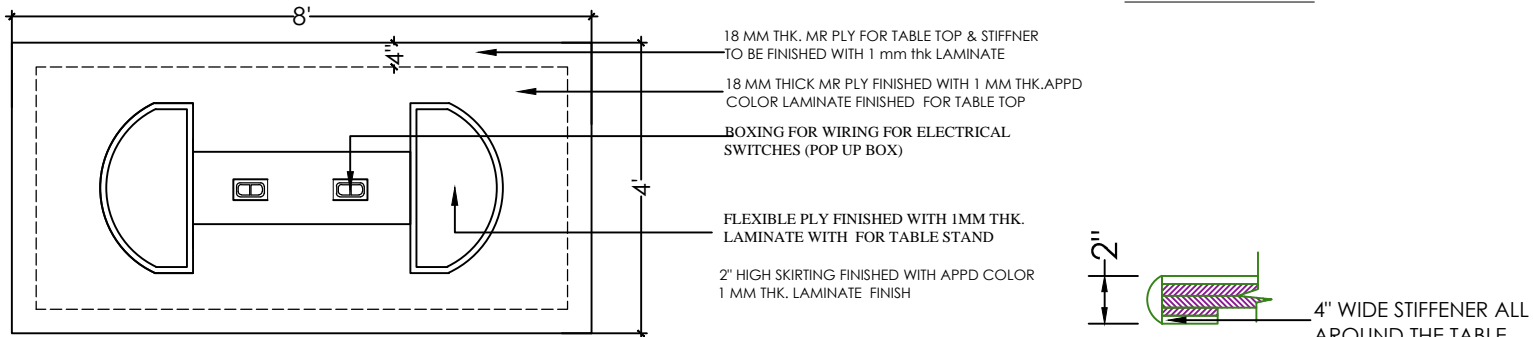

SECTIONAL ELEVATION

DETAIL OF 'A'

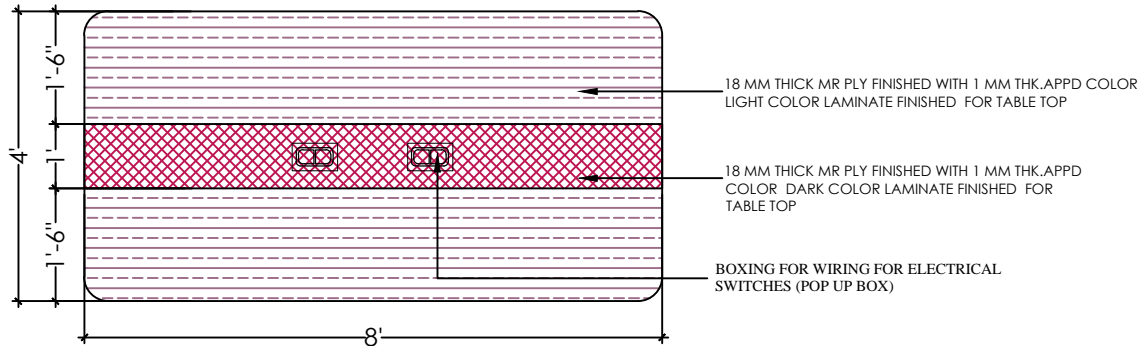

PLAN

MEETING TABLE

PROPOSED LAYOUT FOR STATE BANK OF INDIA MTNL BUILDING.	DRAWING NO 09	Date: 06-02-2025 Scale: N.T.S.	Drawn by: BHAVANA Checked by: Mr. Rajan Indulkar	This drawing is property of DILIP KULKARNI & ASSOCIATES and is not to be reproduced or copied in whole or in part, it is only to be used for the specified project and to be returned after use or on * Copy right of DILIP KULKARNI & ASSOCIATES	DILIP KULKARNI & ASSOCIATES ARCHITECTS & INTERIOR DESIGNER 15/3, METRO HOUSE, 2ND FLOOR, "C" WING, OPP. DELHI DARBAR HOTEL, SHAHID BHAGHAT SINGH ROAD, COLABA CAUSEWAY, MUMBAI 400 039. MOBILE: 9820076349 / 9321629231 Email : dkulkarniasso@gmail.com/rajandk1956@gmail.com
---	-----------------------------	---	---	---	--