

Built up area	50.79 sq.m.	546.70 sq.ft.
---------------	-------------	---------------

- General Notes:
- All dimensions on the drawings are in meters unless mentioned otherwise.
 - Dimensions on the drawings are not to be scaled; only stated dimensions are to be followed.
 - None of structure elements are to be measured from this drawing.

Legend for hatch

	Wall masonry
	RCC as per structure
	Full height solid partition
	Full height glass partition
	Half height solid partition
	4' height storage

List of symbols

	Unfinished floor level
--	------------------------

APPROVED

Rev	Date	Revision Note	Author	Checked
R13	02-01-2021	Issued for Approval	MMP	MNS
R11	13-06-2019	Issued for Approval	JRD	MNS
R10	31-05-2019	Issued for Approval	JRD	MNS
R9	02-05-2019	Issued for Approval	KMP	MNS
R8	03-03-2019	Issued for Approval	KMP	MNS
R7	23-11-2018	Issued for Approval	KMP	MNS
R6	21-11-2018	Issued for Approval	KMP	MNS
R5	14-11-2018	Issued for Approval-Meeting	KMP	MNS
R5	02-11-2018	Issued for Approval	KMP	MNS
R4	02-04-2018	Issued for Approval	KMP	MNS
R3	28-03-2018	Issued for Approval	KMP	MNS
R2	16-03-2018	Issued for Approval	KMP	MNS
R1	13-03-2018	Issued for Approval	KMP	MNS
R0	09-03-2018	Issued for Approval	KMP	MNS

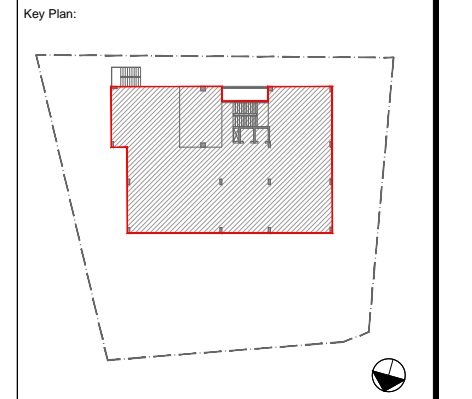

Project:	SBI-VAO & Other offices		
Drawing:	Terrace floor plan Furniture plans Sheet 01 of 01		
Drawing Code:	1740_INT_CD_600_R13		
Print Size:	A2	Scale:	1:100
File Title:	1740_INT_CD_000 TO 600_R13		
Project Code:	MSA 1740	Project Type:	ARC & INT
		Location:	Vadodara
Print Date:	7-Jan-21	Drawn By:	J Darji
		Checked By:	M Shah
		Approved By:	M Shah

MAMTA SHAH & ASSOCIATES
 Architects & Interior Designers
 C-12, Chanakyaapuri Society,
 Chanakyaapuri, Chhatrapati Shivaji Maharaj
 New Sarna Road, Baroda
 Ph. No. +91 265 2712267 / 2710967
 mamta@msah.com / www.msah.com

